In Two Parts—36 Pages
PART I—TELEGRAPH SHEET—18 PAGES

The Los Angeles Times

"Sail on, sail on, and on and on."

SATURDAY MORNING. Vol. XLIII. MARCH 22, 1924.

GREATER SOUTHERN CALIFORNIA STRAIGHT AHEAD

Liberty Under Law—Equal Rights—True Industrial Freedom.

AMERICAN MARINES BRING NEAR ORDER IN HONDURAS

First Detailed Story of Serious Situation There Is Brought Overland by Courier

[BY A. P. NIGHT WIRE]

WASHINGTON, March 21.—Comparative order has been [illegible] in Tegucigalpa, Honduras capital, where an American [illegible] landing force of 176 officers and men is on guard at the American Legation.

Capt. Amerson of the cruiser [illegible] reported today that the [illegible] authorities have issued a [illegible] notifying inhabitants [illegible] the coming of the American [illegible], whose presence at first had [illegible] objected to. He said a de[illegible] of thirty men had been [illegible] to the Tropical Radio Tele[illegible] Company's plant near the [illegible] and had taken charge to [illegible] communication with the [illegible] at Amapala.

FORCE TO REMAIN

American bluejackets are to re[illegible] in Tegucigalpa, capital of [illegible], until American lives [illegible] property are afforded ade[illegible] protection by the Honduran [illegible].

[illegible] to keep a detach[illegible] ashore, with an especially [illegible] eye on the American Le[illegible] and Consulate, within whose [illegible] other foreigners as well [illegible] Americans have gathered during [illegible] revolutionary disturbances, [illegible] forwarded to the commander [illegible] cruiser Milwaukee yesterday [illegible] the Navy Department after [illegible] with the State Depart[illegible].

WARNED BY REBELS

[illegible] instructions were discussed [illegible] a report was received from [illegible] Morales, the American [illegible] at Tegucigalpa, that the [illegible] government had demand[illegible] that the 147 men and nine of[illegible] of the Milwaukee landed [illegible] to afford protection to [illegible] be returned to the [illegible], and asserted that if they [illegible] the Honduran govern[illegible] would "accept no responsi[illegible] for eventualities."

[illegible] Mr. Morales said the [illegible] would remain until the [illegible] authorities were able to [illegible] Americans adequate protec[illegible] and that he would not accept [illegible] for the consequences [illegible] United States forces were [illegible].

FIRST DETAILED STORY

[illegible] TO ASSOCIATED PRESS.]

[illegible] following dispatch on the [illegible] in Honduras was sent [illegible] by courier from the As[illegible] Press correspondent at [illegible], capital of Honduras [illegible] the first detailed informa[illegible] of the grave condition there, [illegible] official advices to Wash[illegible].

[illegible] marines have been [illegible] since the dispatch was sent, [illegible] now at Tegucigalpa.

TEGUCIGALPA (Honduras) [illegible] 1.—Herewith is sent the [illegible] of the state of affairs in [illegible]. It is not sure this dis[illegible] will reach you. It is sent by [illegible] messenger who will travel [illegible] 400 miles on muleback [illegible] mountains and valleys full

(Continued on Page 2, Column 6)

CAPITAL HIT BY STORM

Deep in Slush and Snow

Washington Had Just Dug Itself Out from Recent Blizzard

Chicago Gets Fall of Four Inches and More is Predicted

[EXCLUSIVE DISPATCH]

WASHINGTON, March 21.—The national capital hardly had dug herself out from under the last big storm when she was again under a blanket of snow and slush.

Washington tonight has the appearance of the proverbial "Drowned rat." Sidewalks are a mass of slush, the streets the same and the gutters are curbful of slush and water. And, to make a bad matter worse, the weather man has predicted another snowfall tonight.

Snow started falling early yesterday evening and continued through practically the whole night—a heavy wet blanket that pulled wires down and broke tree branches off. Then to add to the damage, about 2 o'clock this morning the wind raised and trees and wires, burdened as they were with the snow, were quickly snapped off.

CALENDAR BELIED

[EXCLUSIVE DISPATCH]

CHICAGO, March 21.—Whatever the calendar may say to the contrary, spring—the season of the poets, gamboling lambs, crocus-dotted meadows and laden zephyrs—is not here in the Middle West and furthermore it is nowhere in sight.

This gloomy intelligence came today from C. S. Donnel, official weather forecaster here. With a four-inch blanket of heavy, wet snow on the ground now and still falling, the weather prophet predicted that more snow is in the offing, with generally cloudy weather.

"Another heavy storm in the

(Continued on Page 2, Column 4)

THE DAY'S NEWS SUMMED UP

THE SKY. Clear. Wind at 5 p.m., [illegible] velocity, 15 miles. Thermometer, highest, [illegible] deg.; lowest, [illegible]. Forecast: For Los Angeles [illegible]: Fair. For complete [illegible], see last page of this [illegible].

FEATURES. Radio, Page 5, Part [illegible]; [illegible] and Financial, Pages [illegible], Part I; News of South[illegible], Page 13, Part I; Oil [illegible], Page 15, Part I; Pictures, [illegible], Part I; Comics, Page 12, [illegible].

[illegible], Page 8, Part I.

[illegible] IN SPANISH, Page 8, [illegible].

[illegible] NEWS, Page 11, [illegible].

[illegible] Army board of engineers [illegible] plan for dredging inner [illegible] and West Basin and with[illegible] on other development [illegible]. Page 1, Part II.

[illegible] planned aerial [illegible] in which he will beat [illegible] to Washington and [illegible]. Page 1, Part II.

[illegible] Valley ranchers [illegible] were declared not [illegible] by city in report of [illegible]. Page 14, Part I.

[illegible] was killed and an[illegible] injured when a well [illegible] exploded in the Tor[illegible] field. Page 14, Part I.

[illegible] of Anaheim High [illegible] first representative [illegible] Southland school in [illegible] oratorical contest on the [illegible]. Page 1, Part II.

[illegible], noted amateur [illegible], and W. E. Conrad [illegible] for asserted alienation [illegible] affections. Page 9, [illegible].

[illegible] of power [illegible] by general commit[illegible] consumers to aid [illegible] view of water situa[illegible]. Page 1, Part II.

[illegible] State Supreme [illegible], of case in [illegible] held by lower court [illegible] is void in [illegible] certain Wilshire [illegible] property. Page 1, Part [illegible].

[illegible] of light rain and a [illegible] and hail ushered [illegible] Southland. Page 1, [illegible].

[illegible] position for [illegible] Wilshire [illegible] Western avenue [illegible] of lines in [illegible] proposed widening [illegible]. Page 6, Part II.

[illegible] and fourteen [illegible] of Wil[illegible] Church at [illegible]. Page 14, Part I.

[illegible] of Supreme Court [illegible] League of Nations

in address to local chapter of League supporters. Page 14, Part I.

Lanzit's intensive study of explosives, gasoline and poison was described in hearing on murder attempt charge. Page 1, Part II.

Jeanne Carlton, wife of man sentenced for life for murder of policeman, was granted ten years' probation in care of parole officers. Page 2, Part II.

Order suspending Dry Chief Dolley was revoked by Commissioner of Internal Revenue Blair. Page 6, Part II.

PACIFIC SLOPE. Los Angeles Chamber of Commerce trade excursion into Southwest ran into bad weather in Arizona. Page 7, Part I.

Gov. Hunt of Arizona in telegram to House Arid Lands Committee chairman, accused neighboring States of high-handed methods in Colorado River diversion proposal. Page 2, Part I.

Long Beach decided against attempt to secede from Los Angeles county, but announced new plan whereby city would still be in county, but procure its political entity and branch courts. Page 13, Part I.

GENERAL EASTERN. Coolidge made new pledge of economic relief in telegram thanking workers in North Dakota primary. Page 1, Part I.

Attorney for slain Kansas City osteopath testified woman lived in fear of two men, one now at large. Page 1, Part I.

WASHINGTON. American marines restored partial order at Honduran capital and first detailed story of serious situation there was brought out by courier over perilous 400-mile overland route. Page 1, part I.

Nation's capital was blanketed with snow and slush as result of storm coming just as city had dug itself out from blizzard. Page 1, part I.

SPORTS. Abe Goldstein won world's bantamweight title from Joe Lynch. Page 9, Part I.

Miss Edith Cummings captured Southern California golf championship. Page 9, Part I.

REMEMBER THIS
BY H. M. STANSIFER

A high position cannot be maintained without a deep foundation.

Alibi Hi

MAY KNOW BUT THEY WON'T SAY

Johnson Managers Here "Too Busy" to Explain Dakota Debacle

BY THE WATCHMAN

Honesty is certainly the best policy, and there is no serious question but that virtue is its own reward, but assuredly there is nothing in the ancient saw that persistence will achieve its object.

Armed with large quantities of persistence and inspired by a genuine curiosity, the Watchman yesterday made a laudable attempt to gain from the local managers of Senator Hiram Johnson's Presidential campaign an explanation of the Johnson debacle in North Dakota.

Yet, after a day of telephone calls, personal visitations and acerbic conversational exchanges with secretaries, stenographers and office boys, the sum total of this strenuous effort is represented in a conviction that yesterday, the first day of spring, was the busiest day ever put in by such representative Johnson leaders as former Senator Frank P. Flint, head of the Johnson organization in Southern California, and Frank P. Doherty, manager of the Senator's local campaign.

Mr. Doherty can be dismissed with a few words of explanation; during the daylight hours of yesterday he was reported at his office in the Merchants' National Bank Building as being at the Johnson headquarters in the Biltmore Hotel, and at the Johnson headquarters in the Biltmore Hotel he was reported as positively being in his office in the Merchants' National Bank Building. So much for Mr. Doherty. In further justice to him, it should be said that once or twice he was reported as being "out" and that he eventually responded to a call, but declined to talk for publication.

It is to Mr. Flint that the chief interest attaches, inasmuch as he was finally located in his office, and, after a process of persuasion and aggressive insistence that eventually broke down the opposition of his secretary, informed that the Watchman desired a brief converse.

The brief conversation in Mr. Flint's office was confined entirely to himself and to his secretary, and consisted of the secretary's statement of the case and Mr. Flint's rejoinder.

Mr. Flint begged to be excused; he was "too busy."

The Watchman wearily retired, his curiosity unsatisfied, his eager questions unanswered. He had one last inspiration—to telephone a few of the lesser Johnson luminaries. Alas, they, too, either were busy or out, or located at some place other than the one sought. Perhaps with the dawning of a new day or a new week or a new month the riddle may be solved. Until the time arrives, whether soon or late, Californians must be content with the quaint explanation of Mr. Johnson's North Dakota managers that the Coolidge victory is in reality a great triumph for the California Senator.

LONDON TRAMWAY DRIVERS ON STRIKE

[BY CABLE AND ASSOCIATED PRESS]

LONDON, March 21.—A strike of the tramway operators and bus men began at midnight. It involves about 40,000 employees.

PRESIDENT IN NEW PLEDGE

Announces Stand for Economic Relief in Wire to Workers in North Dakota Primary

[BY A. P. NIGHT WIRE]

FARGO (N. D.) March 21.—Returns from 1924 precincts out of 2058 in North Dakota for Republican Presidential choice, give: Coolidge 50,539; La Follette 37,052, Johnson 30,924.

WASHINGTON, March 21.—Promise was made by President Coolidge today, in acknowledging the result of the North Dakota Presidential primary, "to advocate legislation, use all the administrative forces of the government and organized private enterprise to give sound economic relief where it is needed."

Mr. Coolidge's telegram said:

"Your telegram announcing the result in North Dakota is to me much more than personal satisfaction. It contains a continuing faith of the American people in their government and a determination to support what I believe are sound and wholesome policies of administration.

"I wish to assure you as one who has taken a courageous stand in the defense of the principles which I am attempting to uphold, that I intend to execute the law for the protection of every public interest.

"I intend to advocate legislation, use all the administrative forces of the government and organize all private enterprise to give sound economic relief where it is needed. It is an encouraging sign to find that the people wish to support that kind of action. I am exceedingly grateful to you for your active and energetic leadership. I wish you would transmit my deep appreciation to all those who were associated with you."

DR. WILKINS'S FEAR SHOWN

Attorney of Slain Kansas City Woman Testifies She Predicted Foul Play by One or Two Men

[EXCLUSIVE DISPATCH]

KANSAS CITY, March 21.—Dr. Zoe Wilkins lived in fear of two men. One was her brother, Charles Wilkins, Jesse James, attorney for the slain osteopath, testified today at the Coroner's inquest into the death of the former wife of Thomas Cunningham, Joplin (Mo.) millionaire. James declined to reveal the other man's name because he is not under arrest.

"I'll tell you this much about him," James told M. E. Edwards, Coroner's investigator. "He is a graduate in medicine."

James said Dr. Wilkins had related her fears to him about two weeks ago. Dr. Wilkins's body was discovered late Tuesday in her home, 2425 Park avenue.

"In Dr. Wilkins's death everything she told me developed as she predicted," James said.

James testified Dr. Wilkins had told him the motive that would prompt the men to slay her, but he declined to tell it in the inquest. He said he had already informed I. B. Walston, chief of detectives, and would tell C. A. Burney, county prosecutor, if asked.

A will, which is now missing, was shown to James by Dr. Wilkins, who told him that in the event of her death Charles Wilkins was not to receive any part of her estate.

Developments by the police of new angles of the murder were halted pending the inquest. The three men under arrest, Dillard Davies, negro furnace tender; Charles Wilkins, a brother of the slain woman, and B. F. Tarpley, railroad employee, patient and frequent visitor at Dr. Wilkins's home, were taken to the Courthouse to testify in the inquest.

The inquest room was packed with spectators, and many persons were unable to enter.

James Elder, detective, who late yesterday produced a statement from a "mystery woman" further involving Davies, negro houseman, refused today to divulge the name to I. B. Walston. Elder said he could not reveal the woman's name yet. Asked whether he could produce her Elder said the woman had gone out town.

Jesse James said he became Dr. Wilkins's attorney late in February. He said when Dr. Wilkins related her fear of a plot he did not believe the tale, deciding his client was suffering from hallucinations.

"I made a mistake in judgment," James said. "I should have provided physical protection for Dr. Wilkins."

Mrs. L. F. Palmer, owner of the house occupied by Dr. Wilkins, testified that Dr. Wilkins told her Charles Wilkins seemed greatly disturbed when he learned his sister intended making her adopted son one of her chief beneficiaries.

Arthur Wilkins, rancher of Colorado Springs, who arrived today with his wife, said he believed his brother, Charles Wilkins, held by the police, blameless in the death of Dr. Zoe Wilkins.

"The police are investigating from the wrong angle," Wilkins said. "They are relying on things Dr. Wilkins told people who visited her. She was hardly responsible for what she said."

Wilkins said his sister had been "broke" for about a year.

Six witnesses had been examined by the Coroner's jury at 5 p.m. when the inquest was adjourned.

Pani Picked as Mexican Envoy to Washington

BY JACK STARR-HUNT

[BY CABLE—EXCLUSIVE DISPATCH]

MEXICO CITY, March 21.—Alberto J. Pani, Minister of Finance and former Minister of Foreign Relations, is to be Mexican Ambassador to the United States, it is authoritatively learned, although official confirmation is lacking. Acceptance of the appointment is to be announced, it is said, immediately upon the arrival here of Charles B. Warren, the new Ambassador from the United States. Leon Salinas, present Undersecretary of Finance, is expected to succeed Senor Pani in the Finance Ministry.

ASKS RELIEF FOR FARMS

Coolidge Favors Immediate Law

President Imparts to House Leaders His Desire for Legislation

Cut in This Year's Income Taxes is Predicted by Longworth

[BY A. P. NIGHT WIRE]

WASHINGTON, March 21.—President Coolidge at a conference tonight with Republican House leaders expressed the desire to have some form of farm relief legislation enacted before the close of the present session of Congress.

The legislative situation generally was discussed and Mr. Coolidges' callers said they were convinced that Congress could adjourn before the June conventions.

TO RUSH ACTION

The President was told that the House would rush action on appropriation bills, dispose of the Johnson immigration bill and before the end of the session take up a measure providing for a readjustment of salaries of postal employees.

The discussion was at a White House dinner conference arranged to consider the possibility of speeding up the legislative program in the House and followed a day during which the President saw several Senators on the situation in that branch of Congress.

Those who dined with the President tonight and then discussed legislation with him and Secretary Slemp were Representative Longworth, the party leader in the House; Representative Tilson of Connecticut, acting speaker; Chairman Madden of the Appropriations Committee, and Snell of the Rules Committee, and Representatives Darrow, Pennsylvania; Sanders, Indiana; Magee, New York; Sinnott, Oregon; Graham, Illinois and Tincher, Kansas, members of the Republican Steering Committee.

TAX CUT PROMISED

Afterward Mr. Longworth asserted that regardless of the fate of the tax bill, Congress would authorize a 25 per cent reduction in income taxes payable this year. He predicted also that the Senate and House would be able to agree on rate schedules in the revenue measure in time to permit enactment of the bill before June 1.

Asked whether any indication had been given by the President as to whether he would approve the tax or bonus bills if they were sent to him substantially as passed by the House, Mr. Longworth said that Mr. Coolidge had given no inkling of his views. The Republican leader added, however, that he thought it would be "very much worth while" to send both measures to the White House.

Although President Coolidge emphasized the desirability of Congress providing some measure of relief for the farmers, he is understood to have expressed no opinion as to the exact form the legislation should take. Various proposals pending before the House Agriculture Committee were discussed and Mr. Tincher, who is a member of the committee, assured the President that a relief measure would be reported shortly.

NO DRASTIC RAIL LAWS

The committee has been holding hearings on both the McNary-Haugen and Norris-Sinclair bills as well as the Norbeck-Burtness bill rejected by the Senate and in executive is now going over the McNary-Haugen measure with a view to reporting it, probably with material amendment.

The House legislative program, Mr. Coolidge was told, does not contemplate enactment at this session of any drastic railroad or coal legislation.

As to salary relief for postal employees, the belief was expressed by the House leaders that the Kelley-Edge bill, on which joint Congressional hearings are now being held, would entail too great a drain on the Treasury.

The Congressional delegation was informed that Postmaster-General New was working out a scale of salaries which probably would be ready for submission to Congress within ten days and which would necessitate a smaller increase in appropriations for salaries but at the same time effect a readjustment that would be satisfactory to postal workers.

The postal pay increase bill in its present form would involve an additional annual expenditure for the postal service of nearly $160,000,000. President Coolidge has indicated his opposition to any expenditure that would require increases in either the first or second-class postal rates or in parcel post charges.

POSTAL INCREASE

The pay increase plan upon which Mr. New is working would

(Continued on Page 2, Column 4)

Every Golfer Is a Baron Munchausen at Heart! Read—
"GOLF AND OTHER TROUBLES,"
By Barrie Payne,
And You'll Chuckle at the Lies That Golfers Tell—and You'll Probably Remember Some of 'Em for Future Use!
It's a Feature of Tomorrow's
TIMES ILLUSTRATED MAGAZINE

NEW LIGHT SHED ON DEALS OF NEW YORK LIQUOR RING

Druggist Indicted in Bootlegger Plot Tells Senate Committee of $200,000 Whisky 'Fees'

[BY A. P. NIGHT WIRE]

WASHINGTON, March 21.—Allegations of a $200,000 whisky deal were uncorked today by the Daugherty investigating committee. John Goroni, vice-president of the Alps Drug Company, said he had been told that the late Jess W. Smith, friend of Atty.-Gen. Daugherty, and Howard H. Mannington, one of the occupants of the "little green house on K street," had shared in the "split" which accompanied the withdrawal of whisky from Federal warehouses for sale to bootleggers.

As with previous testimony of the sort, it was brought no nearer to Atty.-Gen. Daugherty himself than these two friends.

Goroni told the committee some of the things which, he said, did not come up when he was tried and acquitted of conspiracy to violate the prohibition law in New York. Atty.-Gen. Daugherty in his nightly comment on today's testimony, pointed out that his department had been active in prosecuting the New York bootlegging crowd with which he identified Goroni, and that in Goroni's statement he had been in no way "embarrassed or implicated."

Goroni's whisky "deal" story splashed from the witness stand in a hectic day marked by passing of the "lie" to Mr. Daugherty's counsel by Senator Wheeler, Democrat, Montana. The latter charged that there was continual "besmirching" of committee witnesses and that the committee was being denied evidence from the Ohio bank of which Mr. Daugherty's brother, Mal, is president, while Senator Ashurst, Democrat, Arizona, said Howard Mannington, mentioned in Goroni's story and now reported in Paris as a member of Charles G. Dawes's staff, had been "spirited away." Mr. Daugherty's counsel promised their "best efforts" to produce Mannington.

PAID TO ORR

Goroni testified that he had paid $50,000 in bills of $1000 denomination to W. A. Orr of New York, previously connected with the Dempsey-Carpentier fight film "deal," and also $150,000 to Owen B. Murphy, another New York politician. The payments, Goroni said, were at the rate of $15 a case for permits obtained to get whisky into bootleggers' hands. About 50,000 or 60,000 cases "went through," Goroni said, although he told of paying only $200,000.

Orr told him, Goroni said, that Mannington received a fee of $1 a case, some of which went to Jess Smith to whom he said he was introduced by Orr, as he was a friend of Mr. Daugherty.

The division of the whisky fee of $15 a case, according to Goroni, was $2 to Mannington, $1 to the druggist, $1 to himself, $4 to the prohibition director, 50 cents to a lawyer named L'Esperance, and the balance divided between Orr and Murphy.

Harold L. Hart was identified as the prohibition director for New York then in office in 1921, and he was one of the defendants subsequently indicted with Goroni in conspiracy prosecutions but acquitted. L'Esperance was identified as a friend of U. S. Dist.-Atty. Hayward and now a special assistant to Atty.-Gen. Daugherty in New York.

DIVISION OF FEE

Goroni said he was told Mannington had to divide his $2 portion of the fee "three ways," with one portion going to Smith.

Asked how much of the $200,000 he said he had paid was for liquor, Goroni said:

"No liquor at all; that was just for the permits."

Goroni testified he acted for four or five drug companies and obtained signatures to their applications for withdrawal permits, which could be used afterward by any one to procure whisky from warehouses.

Thomas B. Felder of New York and Georgia, attorney, who now is under indictment with Gaston B. Means, former Department of Justice agent now assisting Senator Wheeler, also was brought into the case. Goroni said he had paid Felder $5000 under promise that he, Goroni, would not be indicted. He later demanded his money back when he was indicted, he said. Felder was recommended to him, Goroni said, by William J. Flynn, former head of the secret service.

Seven thousand cases of Scotch whisky, imported at Goroni's order for "legitimate medicinal pur-

(Continued on Page 2, Column 2)

OIL INQUIRY ATTACKED

Sinclair Counsel Scores Tactics

Challenges Right to Question Magnate After Adoption of Resolution

Will Hays to be Examined on Stock Gift Rumor Today; Denied by Adams

[BY A. P. NIGHT WIRE]

WASHINGTON, March 21.—As Harry F. Sinclair, through his counsel, was challenging the right of the oil committee to question him, Will H. Hays came to Washington to be examined about a story that Sinclair donated a large batch of securities to wipe out the $1,600,000 deficit of the Republican National Committee after the 1920 campaign.

The oil investigators will decide the issue with Sinclair tomorrow and indications tonight were that they would direct the New York oil magnate to take the stand. After he leaves the witness chair, the committee will call Hays, former chairman of the Republican National Committee, and the first Postmaster-General in the Harding administration.

After his arrival here Hays remained in seclusion, but Chairman Adams of the Republican National Committee, declared there had been no contributions of oil stock in wiping out the deficit.

"The story that 75,000 shares of oil stock were used to pay off the deficit of the Republican National Committee, is, of course, ridiculous," Mr. Adams said. "About 10,000 or more contributors from every State in the Union made up the amount.

TOOK HARD WORK

"It took three long years of strenuous work by our financial organization to wipe out this indebtedness and there was no contribution of oil stock or easy money of any kind."

To the rumors about the oil stock contribution, another has been added by Al Jennings, former train robber, but now an evangelist and politician, who has been subpoenaed by the oil committee in connection with the gossip of "oil deals" at the Republican National Convention at Chicago in 1920.

Jennings is quoted as having stated before his departure from California for Washington that he would tell the oil investigators of a $1,000,000 cash payment in connection with the nomination of President Harding. He also is credited with the statement that the sum came from "oil interests."

CHALLENGES RIGHTS

Former Representative Martin W. Littleton of New York, appearing before the oil committee as counsel for Sinclair, challenged the right of Congress to subpoena any person for examination on any subject. Moreover, he contended that Congress, in enacting the Walsh oil lease annulment resolution, had taken the oil lease matter out of the jurisdiction of the committee.

Finally he contended that it was "unfair and unjust" to call Sinclair for a sixth time when the government had made him party

(Continued on Page 2, Column 3)

JENNINGS GOES TO CAPITAL

Former Associate of Jake Hamon Leaves Long Beach for Senate Inquiry on Oil Deals

By a "Times" Staff Correspondent

LONG BEACH, March 21.—Al Jennings, reformed train bandit, erstwhile evangelist, and now Long Beach realty operator, left here this afternoon for Washington to tell the Senate investigating committee what he knows about the late Jake Hamon, Oklahoma oil king, and the latter's alleged connection with certain matters now being investigated by the committee.

But whatever Jennings knows of the matters will not be told by him until he is called upon by the committee in regular session, he said here today before departing for the national capital.

"They've summoned me to Washington to tell what I know. I think it hardly proper for me to discuss the thing in the newspapers before I have testified before the Senate committee," he said. "Certain things have been said in Washington about the late Jake Hamon, and they want to find out what I know about these things.

"Jake Hamon and I were close friends for many years back there in Oklahoma and I probably knew him as well, if not better, than any man in the State.

"A lot of this stuff they are talking about in Washington has been pretty well known in Oklahoma for some time and I suppose that folks there thought that because I knew Jake well I could tell the investigating committee something about it. Perhaps I can, but whatever I have to say will be said before the committee first. I think that the sensible course."

Jennings, whose home is in Venice, has been engaged in a general real estate business in Long Beach for several months and operates an office at 481 East Broadway.

Jennings has been quoted as saying he knew of $1,000,000 paid by certain oil interests to secure the nomination of the late President Harding. He declined to discuss this or other matters to which he may testify.

ASSERTS RIVER BILL IS INSULT

Arizona Governor Sends Protest to Congress

Declares Other States Are Acting Selfishly

Colorado River Compact is Berated by Hunt

[EXCLUSIVE DISPATCH]

PHOENIX, March 21. — Gov. Hunt today again expressed his suspicion of the intentions of California upon diversion of any part of the waters of the Colorado River, addressing the following telegram to Chairman A. T. Smith of the House Committee on Irrigation of Arid Lands.

"In hearing before the Committee on Arid Lands in the House of Representatives, California lobbyists and Representatives, as well as power trust officials, seem to consider Arizona's interests in the Colorado River as unworthy of consideration. Secretary of the Interior Hubert Work of Colorado, in his report to Congress urging nationalization of the Colorado River, utilizes his position to further the aims of Colorado.

ARIZONA PROTESTS

"The people of Arizona are patient, long suffering and tolerant, but are becoming weary of the imperialistic designs of some neighboring States. This State comprises 42 per cent of the drainage area of the Colorado River Basin; 80 per cent of all the power developed in the Colorado River below Lee's Ferry must be wholly developed within Arizona and the balance between Arizona and Nevada.

"California contributes only 6000 square miles to the drainage area of the Colorado River and undertakes to claim a major portion of its benefits. Sixty-one per cent of the total area of this State is held by the Federal government either in forest reserves, Indian reservations or national parks.

"PROPOSAL INSULTING"

"Proposal of Secretary Work of Colorado and California officials to nationalize the river, as proposed in the Swing-Johnson bill, is insulting. Arizona will not ratify the Colorado River compact, as it is a proposal wholly unfair and unjust to this State.

"The people of Arizona who hope to see the river developed and who are opposed to the compact, have been opposing it in a manner to create as little bitterness as possible. We are just beginning to fight the compact and desire as little friction between the States as is possible when the compact is dead. The attitude of the Colorado Secretary of the Department of the Interior and California Representatives will not be helpful to future negotiations."

HOUSE ASKS ARMAMENT CONFERENCE

Settlement of Matters Unfinished in Harding Regime Planned

[EXCLUSIVE DISPATCH]

WASHINGTON March 21. — The House today unanimously adopted an amendment to the naval appropriations bill calling on the President to open negotiations for an international disarmament conference to consider matter not settled in the first disarmament conference during the Harding administration Great Britain, France and Japan are among the nations to be invited to send delegates.

"Representative Kendrick of New York presented a resolution providing for a thorough investigation of prohibition enforcement, the resolution calling attention to frequent allegations that high officials are guilty of malfeasance in connection with the dry law.

a new flavor each week-end

Family Brick ice cream

This Saturday FRENCH VANILLA and RED RASPBERRY

at your neighborhood druggist or confectioner

ZENITH CARBURETORS

Increased Efficiency at Lower Cost

Zenith Carburetor Agency

Wholesale Retail Service

1035 S. Hope St., Los Angeles

NEW LIGHT ON LIQUOR DEALS

(Continued from First Page)

poses," he said, comprised another wet spot in the story divulged to the committee.

This liquor, for which he said he had refused an offer of $250,000 from bootleggers, was libeled by Federal authorities and ordered shipped back to Scotland. He asserted the seizure and reshipment were at the instance of the Attorney-General.

Felder is under subpoena for tomorrow. Orr is waiting to testify again and Roxie Stinson, divorced wife of Smith, will testify again later.

Relations between Jess Smith and Miss Stinson, in spite of their separation, were disclosed in telegrams they exchanged which were read into the record today. Financial affairs of Smith and Miss Stinson also were bared today by two Columbus, (O.) brokers, William R. A. Hays and Samuel L. Landon. The former, manager for the Samuel Ungerleider & Co. branch at Columbus, told of the "William R. A. Hays account No. 3," which he said was opened for Miss Stinson by Smith. Its records showed transactions in a few hundred shares of different stocks.

DAUGHERTY COMMENT

Atty.-Gen. Daugherty tonight issued his comment on the day's developments, as follows:

"The testimony failed again to identify or connect the Attorney-General with any of the matters which were considered by that committee.

"The bootlegging situation in New York City and the prosecutions thereunder were aired by one of the gentlemen, who was the principal witness, and demonstrated beyond question that he was guilty of violations of the law, but his testimony merely showed that the District Attorney's office in New York City arrested and prosecuted the whole crowd although they were unsuccessful in securing convictions in a few cases.

"So far as the liquor transactions were concerned and the permits that were traded in by these New York City bootleggers, the whole matter was before the prohibition division, which operates under the Treasury Department and is not under the jurisdiction of the Department of Justice. In no way did the testimony embarrass or implicate in any way the Attorney-General in any matter that could properly be the subject of any criticism of his department."

It was in connection with testimony relating to Howard H. Mannington that Senator Wheeler and Attorney Howland of Daugherty's counsel clashed.

"This committee needs the evidence of Howard Mannington," Senator Ashurst said. "I have reason to believe that there is a conspiracy with the Attorney-General to spirit Howard Mannington away in Europe, where he cannot be reached. I have demanded that Secretary Hughes be asked to furnish the original application for Mannington's passport, and that he be caused to be returned."

"I understand he is on the Dawes committee in Europe," Senator Wheeler put in.

"I deny every implication of wrongdoing on the part of the Attorney-General in this proceeding," Mr. Howland put in.

"Then I demand you produce Howard Mannington," returned Senator Ashurst.

"Don't worry, Mannington will be here if we want him."

Howland said he would endeavor to produce Mannington.

"We will bring him here if we can," Howland explained, "and we want no implication that we are suppressing evidence."

The committee was suppressing evidence favorable to Mr. Daugherty, he said. Wheeler told him he had "uttered a lie."

"We're getting pretty low," said Howland

"And you know it is a falsehood," continued Wheeler.

In the discussion Wheeler told Howland that "framed-up evidence won't go on the stand."

ALL INDICTED

[BY A. P. NIGHT WIRE]

NEW YORK, March 21.—Harold L. Hart, mentioned in today's testimony before the Daugherty investigating committee, was indicted with fifteen others on a charge of having conspired to defraud the government in widespread fraudulent liquor withdrawals in January, 1922, several months after he had resigned as New York State prohibition director.

Owen D. Murphy, a Bronx politician, part owner of a wholesale drug firm; William A. Orr and John Goroni, whose names have appeared in the testimony, were among the defendants. All were acquitted on March 20, 1923.

Government witnesses testified Hart, Orr and Murphy were ringleaders in the conspiracy, in which it was alleged four wholesale drug concerns—the Alps Drug Company, the Central Drug Company, the S. and B. Drug Specialties Company and the Reliance Distributing Company—were permitted to dispense fifteen times as much liquor as was called for by their basic permits.

DENIES TESTIMONY

[BY A. P. NIGHT WIRE]

NEW YORK, March 21.—David H. L'Esperance, special attorney in the office of United States District Attorney Hayward, today denied testimony given before the Daugherty committee that he had been paid a "rake-off" out of money passed or the illegal release of whisky from government warehouses.

He said the story was not only untrue but he had never had any connection with liquor cases.

Mr. Hayward supported Mr. L'Esperance in his statement, saying the testimony was "preposterous."

Coolidge Race Is Indorsed by New Mexicans

[BY A. P. NIGHT WIRE]

SANTA FE (N. M.) Mar. 21.—New Mexico Republicans in their State convention here late today indorsed President Coolidge for the Republican nomination for President.

Delegates to the national convention, however, were not instructed.

SIGNS BIBLE BILL

[BY A. P. NIGHT WIRE]

FRANKFORT (KY.) March 21. A bill providing for reading the Bible in public schools throughout the State was signed today by Gov. Fields. The measure provides for daily reading from the Scriptures.

SCORES TACTICS IN OIL INQUIRY

(Continued from First Page)

defendant to a suit and particularly had accused him in that suit with a conspiracy to obtain the lease of Teapot Dome by fraud.

Inquiry by Senator Walsh of Montana, as to what harm could come to Sinclair by testifying again if he had a "just cause" aroused Mr. Littleton.

There was a sharp exchange between the attorney and the committee "prosecutor" and Mr. Littleton practically accused the committee of attempting to drive his client into a position where he would have to assume the "odium" of refusing to answer, as did Albert B. Fall, on the ground that it might tend to incriminate him.

EXAMINATION USELESS

"You have passed upon the validity of these leases," Littleton said. "And as far as the legislative adjudication can be effective you have legislated the leases to be void and have legislatively imposed an injunction with regard to the property. You have established a policy of the government on this subject and anything you claim would be only a detail which would not warrant the further examination of my client in this matter.

"You not only say that the leases were void but the language you use is very broad and the policy you have established is very definite. You have declared the policy of this government is that the oil should be maintained in the ground as a great reserve supply to meet a national emergency. You have thus discharged all the duties placed in your hands.

"What is it your committee is investigating that entitles it to take my client, who has been here time and again with his books and papers and say 'you must testify further?'

"Have you any jurisdiction which entitles you to do so under the standards and precedents of the American government?"

NO COURT RULING

The right of Congressional committees to call witnesses and papers from all over the country to aid in framing legislation, the attorney argued, never had been sustained by the courts.

"Has it ever been denied?" asked Senator Walsh.

"No, but it has been questioned," was the reply.

There was a long colloquy between Littleton and Senators as to the rights of Congressional committees to summon witnesses. Sinclair's counsel contended that the committee was without power.

"If your ideas should prevail," said Senator Dill, Democrat, Washington, "this committee might as well close its doors and quit."

"It should either quit or do its work in a constitutional fashion," replied Littleton.

"As I understand Mr. Littleton's position," said Senator Walsh, "it is that members of Congress are obliged for the purpose of informing themselves concerning contemplated legislation to depend upon the press, their talks with individuals and other voluntary information which anybody may be willing to give but they cannot compel anybody to come before a committee and tell it the facts."

"Senator, your statement is facetious," Littleton said.

"Oh, it is not," returned Senator Walsh. "It is a statement of your argument."

URGES DECISION

The argument grew more and more heated. Finally Senator Spencer, Republican, Missouri, suggested that the power of Congress to compel attendance of witnesses should be passed on as quickly as possible. Littleton agreed.

Calling attention that the government had brought civil suit in Wyoming against the Mammoth Oil Company in which fraud was charged against Sinclair, Littleton said this was another reason why his client should not be questioned further.

"He (Sinclair) is personally charged in this bill (the government bill of complaint) with a conspiracy to defraud the government," Littleton said, adding that it was doubtful that Sinclair could be compelled to testify even in a court because of that charge.

Announcement of the government counsel that there is to be criminal prosecution, Littleton said, constituted another reason why the committee should not question Sinclair. He added that it was safe "to assume" from the charge against Sinclair in the bill of complaint in the civil suit that an effort would be made to have him indicted.

"What harm would be done to Mr. Sinclair if he testified, if he has a just cause?" asked Senator Walsh.

TRIAL BEFORE MOB

"Just the harm you would suffer if you were subjected to present your case before a mob in the street," returned Littleton. "You tell me you want to examine my client when he has been sued and may be indicted and compel him in an exparte proceeding to make a statement."

"If he is afraid of an indictment, he has ample protection," said Senator Walsh.

"Yes," replied the attorney, "you want to bring him before you and compel him to take refuge under the plea that he might incriminate himself."

"Should we excuse him on that ground?" asked Walsh.

"You propose," Littleton returned, "to force us to the odium of pleading a privilege, of driving a man who has been driven to plead to a complaint in the courts and may be indicted—that he must come here before the country and make the statement that he is afraid of being incriminated.

"You propose to drive him to that humiliation. It is an outrage. A reversal of all traditions of the law."

"We do not agree with that," said Walsh.

"It is a monstrous proposition," shouted Littleton. "We will meet you in the courts where you have sent us and fight it out. Do not drive us into a foul atmosphere and make a declaration which will throw odium on us to the ends of the earth."

SENATORS ARGUE

When Littleton had finished Senator Walsh said Sinclair had been called for examination on "matters he might have testified about when he was on the stand before."

There was an argument among Senators as to whether the committee should decide the questions raised in public or private. Senator Spencer, Republican, Missouri, suggested an adjournment to study the matter, but Senator Walsh declared it unnecessary.

Senator Bursum, Republican, New Mexico, said he believed the committee should proceed with the examination. Senators Kendrick, Democrat, Wyoming, and Cameron, Republican, Arizona, said they wanted time to consider it.

Chairman Ladd declared he favored bringing the witness before the committee.

Senator Walsh said he wanted to give Sinclair every right that he would have in a court, but he did not think the question of "fairness so eloquently presented to us" carried any weight.

The committee adjourned without deciding whether Sinclair should be questioned, but it was understood tonight that an agreement had been reached to force the issue tomorrow.

WASHINGTON IS HIT BY STORM

(Continued from First Page)

West will reach Chicago by Sunday," Mr. Donnel went on, taking yet more joy out of life. "It will probably be accompanied by another heavy snow."

BIG CREWS AT WORK

More than 550 men are at work piling up the snow in loop streets into near pyramids at the curbs, to be picked up later.

One death attributable to the blizzard was recorded. It was that of Martin Anderson, 58, 730 South Sangamon street, who blinded by snow, walked into the path of an onrushing railroad train early today and was instantly killed.

Fortunately for the public, the temperatures were not uncomfortably low. The mean temperature for the day was 33 deg., five points lower than the normal for March 21.

At that, Chicago was not picked on by spring's practical joke to the exclusion of the rest of the country. Perioa reported herself to be in the hands of one of the worst blizzards she has known, with a three-inch fall of snow.

ST. LOUIS HARD HIT

St. Louis recorded the season's heaviest snow, and the crippling of transportation and telegraph facilities. The effects of the storm were felt as far south as Oklahoma, with Muskogee buried under sixteen inches of snow. Western Kansas started early today to dig herself from under two feet of it. The heaviest snow of the year annoyed the Senators in Washington, too.

Two families were driven from their homes into the storm early today when fire attacked the two-story building at 2875 North Clark street. The flames are believed to have been caused by a defective chimney.

Those driven out found shelter in the Sheffield-avenue police patrol wagon until other quarters were found for them.

COOLIDGE ASKS FARM RELIEF

(Continued from First Page)

be designed to bring the pay of postal workers to a level with employees in similar work in private business.

The immediate legislative program for the House as outlined tonight to Mr. Coolidge contemplates disposition of the three most heatedly contested appropriation bills—the Navy, Army and independent office measures—immigration legislation, a resolution for a child labor amendment and then the other appropriation bills.

Representative Longworth as the party leader, outlined to the President and his colleague the amount of work that might be done by the House before June 1, and Mr. Madden went over the situation with regard to appropriation bills. Then followed a discussion of the various pending bills entailing large expenditures which brought out that the measures now before the House and its committees would involve total outlay of nearly a billion dollars in addition to the regular appropriation measures. This estimate includes the probable total of a public buildings bill.

Few of these measures, the President was told, stood any likelihood of Congressional action at this session.

Agreeing with the President that every effort should be made to bring about adjournment before the June conventions, Mr. Longworth reiterated his belief that ability of Congress to do so rested largely with the Senate. He declared himself emphatically opposed to any recess over the convention period or to a special session in the event of sine die adjournment before the regular December session.

GENTLEMAN COW MAKES LAST STAND

Butcher Beans Brave Bull; Battling Bosco Becomes Beef

[EXCLUSIVE DISPATCH]

CHICAGO, March 21.—Flatfoot, an enormous bull, is now prime beef and by-products, but a few hours before a butcher tapped him between the horns with a mallet he staged a performance that will be the talk of the Rowley Packing Company offices in Racine, Wis., for many days.

Flatfoot was about to be led to the sacrificial altar, when he turned and pursued Harry Rowley, president of the company up a flight of stairs. Mr. Rowley dodged through a partition but the bull, carrying the partition on his horns, kept coming. Mr. Rowley dropped behind an adding machine, but the bull hit the machine one wallop and the tape showed a total of 7,411,044 on the charge. Mr. Rowley dived through a second partition and Fatfoot removed the partition. An advertising man managed to divert the attention of the bull, until Mr. Rowley and other attaches could get out on the fire escape, but a stenographer, wearing a bright red waist, was revealed when Flatfoot overturned a filing cabinet. The girl darted down the stairs, with the bull in hot pursuit. She managed to dodge into a door way and the mad bull crashed head-on against the brick wall. While he was recovering from the daze, a butcher patted him on the head with an iron mallet, removed the glass partitions and other souvenirs from his horns and proceeded to transform him into beef.

RUM TREATY APPROVED

[BY A. P. NIGHT WIRE]

OTAWA, March 21.—The House of Commons late today passed a resolution moved by Premier King approving the rum-running treaty concluded between the United States and Great Britain.

HOTEL WORKERS ACT AS PATRONS

Unpaid Chambermaids Dance With Bellboys

Exhaustion of Food and Fuel Ends Jollity

Arrival of Funds Empties Jersey Place

[EXCLUSIVE DISPATCH]

LAKEWOOD (N. J.) March 21. One hundred employee-guests of the Carasaljo Hotel, who have been living there rent free since Tuesday in lieu of their wages, have departed.

The departure required little more than an hour. Baggage smashers volunteered to move their fellow-workers' trunks and the women employees' suitcases were carried to the station by the men.

It was a merry farewell party, more reminiscent of a picnic than anything else.

All of the employees received their pay in full.

Notified by Arthur G. Gallagher, receiver for the hotel, that they must leave, pay or no pay, they stood their ground. Their ultimatum was "pay or we stay." At the last Mr. Gallagher relented and announced that they could remain until the arrival of the pay roll.

SOLE OCCUPANTS

For several days the employees were sole occupants of the place. They entertained themselves with concerts, dancing and Mah Jongg. The electric lights were cut off and no water was to be had. The fires went out for lack of fuel and a search of the kitchens revealed that too much high living of the first two days had used up all the food.

In fact a general air of boredom prevailed among all the "guests." Gathered about a huge log fire in the spacious lobby, bundled in hats and overcoats to ward off the chill of cold buildings, they presented a gloomy sight.

Then a message from Newark, whither Mr. Gallagher had gone to gather funds, announced that they might expect payment.

Upon the receipt of this news, gaiety replaced the gloom. Someone struck up a tune on the piano and the hotel lobby presented the sight of chambermaids in knickers, dancing with bellhops, with furlined overcoats over their uniforms. All afternoon the sound of the piano and base drum could be heard beckoning the revived hopes of the faithfuls.

SPIRITS DROOP

But as the day drew to a close and no money was forthcoming, the high spirits again seemed to wane and instead of jazz, the piano dolefully thrummed Auld Lang Syne.

At dinner time a conference was called. Funds were raised and two members of the party were sent to town to buy beans and bread. Upon their return there was a discreet withdrawal to washrooms, where individuals consumed beans fresh from the can and loaves of bread. The only diversion occurred when one lady of leisure gave vent to her feelings.

"I want my money, I want something to eat and I want to get out of here."

"You'll get your money," her escort grimly assured her, "or we'll make this place our permanent home."

SATCHEL GLAD SIGHT

The evening promised little in the way of activity. The lobby, lit by only a few candles, was filled with gloomy shadows flitting about in the chill air. Suddenly the door was flung open and there entered into the gloom Albert Glass, lessee of the hotel. Mr. Glass, just arrived from Newark, bore in his hand a black satchel. At the sight of him there arose a concerted hopeful roar from the stranded ones.

"Have you got our money?"

Woe to Mr. Glass had he come without the necessary funds. However, beaming genially on the assembled guests, he distributed checks to each. And then the crowd began to enjoy themselves in earnest. An inspiring sense of security pervaded the heretofore hopeless. To jazz tunes on the piano they danced. Real Irish jiggs were indulged in. They were once again the debonair guests enjoying a life of leisure. The revelry continued until the last candle flickered out.

SAN JOAQUIN PEACH CROP NOT HARMED

Statement Follows Report of 80 Per Cent Loss from Bay City Source

[BY A. P. NIGHT WIRE]

FRESNO, March 21.—There has been no loss to canning peaches because of frost in the San Joaquin Valley, according to a statement here this afternoon by F. H. Brown, district manager of the California Canning Peach Association, following announcement from San Francisco that 80 per cent of the State crop had been wiped out.

One-eighth of the canning peaches produced in California are grown in the San Joaquin Valley, he said.

N. R. Taylor, meteorologist in charge of the Sacramento Weather Bureau, declared that while he believed the frost had done some damage to the peach, cherry and asparagus crops in the lower Sacramento Valley, he believed the San Francisco report as to the extent of the peach loss was much exaggerated.

BUTTE HAS EIGHTEEN DAYS OF SNOWFALL

[BY A. P. NIGHT WIRE]

BUTTE (Mont.) March 21.—Today was the eighteenth consecutive day of snowfall in Butte.

BLUEJACKETS RESTORE ORDER

(Continued from First Page)

of revolutionists, or government soldiers, who will kill the bearer if they find him with this dispatch.

May he reach safety and the seashore.

CIVIL WAR REIGNS

Civil war has taken possession of Honduras, and already has caused the loss of 1500 lives—and it is just beginning.

Notwithstanding statements by the Washington government that Uncle Sam would not permit any more revolutions in Central America, notwithstanding treaties signed at Washington in February, 1923, and on board the U.S.S. Tacoma between the Presidents of Salvador, Honduras and Nicaragua and the three American ministers to these countries; notwithshtanding all these activities meant to insure peace in Central America, Honduras has been in civil war since early in February.

[The dispatch describes at length the struggle for the Presidency between three candidates, Dr. Bonilla, Dr. Arias and Gen. Carias, first in an election campaign and later before Congress.]

TOOK TO MOUNTAINS

Gen. Carias left the capital on January 30, with 300 armed men, and under cover of night took to the mountains to start the revolution. The diplomatic corps, headed by the British charge, Mr. George Lyall, on February 1, visited the President and the Congressmen, saying that in the interest of peace it would be more desirable that the election of a President be concluded some way or other. But several Deputies of the Carias party had already left the capital and were in the mountains preparing for war. No quorum could be gathered, and Congress adjourned on January 21 without having elected a President.

The dictatorship now began. The outgoing President, Gen. Gutierrez, issued a decree declaring the constitution suspended and assuming all powers. The American legation made public a cablegram from Washington saying the American government would recognize the dictatorship conditionally, and this naturally strengthened the position of the dictator.

WAR BREAKS OUT

War broke out on February 6 when Col. Anduray of the Carias party took the city of Siguatepeque, eighty-five miles west of Tegucigalpa. At the same time attacks were made on other cities, resulting in many killed and wounded, but the only towns taken by revolutionists were Marcala and La Paz.

The government appointed a new Cabinet, formed exclusively from the Bonilla party. This remained in power only four days. Dr. Bonilla told his leaders to keep aloof from the dictatorship government.

All agreed except Gen. Ferrera.

Gen. Ferrera attacked and took La Esperanza, Ocotepeque Gracias, Santa Rosa de Copan and Santa Barbara, all important cities of the west section.

In his proclamation he did not say for whom he fought. He simply said he rose in arms against the dictatorship.

Gen. Carias with an army of about 2000 proclaimed himself President at Lamani on February 9, sixty miles from Tegucigalpa.

The American minister sought to bring about an adjustment between Carias and the existing government, but the latter refused to follow his advice.

MARCH ON CAPITAL

Gen. Carias was reported the next day as marching on the capital. The government became alarmed and at once took measures to defend the capital.

The diplomatic corps took no steps toward preventing bloodshed. Fortunately Gen. Carias diverted his route to the Nicaraguan border. It is stated he did not have enough ammunition to attack Tegucigalpa.

On February 11 it was officially learned that the United States government had ceased diplomatic relations with the existing regime of Honduras. This step had been taken many days before but Minister Morales had withheld it from the diplomatic and consular corps, the fact being known only to the government and the American legation.

After several battles, with many casualties, it was learned that Gen. Ferrera with 2000 Intibuca full-blood Indians, was attacking Comayagua, the most important town after Tegucigalpa, which has a population of 15,000. Fierce fighting took place during two days. When the government troops were finally forced to the cathedral towers (where they mounted their machine guns) the Intibuca Indians stormed it in a terrible attack with the machete knife.

COMAYAGUA CAPTURED

On Februray 22, Comayagua fell into the hands of Gen. Ferrara and his fierce Indians.

Part of the civilian population took to the mountains before the attack and thus saved many lives. About 450 were killed and 250 wounded.

Gen. Ferrara sent emissaries to the dictatorship government on February 24, demanding the surrender of Tegucigalpa within forty-eight hours. The government held the emissary, and sent word to Ferrera to take the capital if he could.

Tegucigalpa was panic-stricken. The people appealed to the diplomatic corps to prevent fighting in the city.

The American Minister said he had no instructions and could do nothing, but let things follow their course.

PLAGUE THREATENED

At the time of sending this dispatch the situation is unchanged. The attack on the capital is expected any moment. The city of Comaygua is threatened with plague as a result of the fighting and the dead bodies badly buried, or not buried at all.

In the city disorders are beginning to break out. Shooting is heard continuously. The roof of the American Consulate was struck by shots the other night. Several people already have been killed.

Many millions of dollars will be lost by the banana planters and the American Fruit Company. Commerce carried on chiefly with the United States is perhaps the heaviest sufferer.

DRY OFFICES MOVED

[BY A. P. NIGHT WIRE]

WASHINGTON, March 21.—Transfer of the offices of prohibition district No. 15, comprising Texas, Arizona and New Mexico, from El Paso to San Antonio, was announced today at prohibition headquarters.

EVERY MORNING IN THE YEAR Los Angeles Times The Times Building, First and Broadway

90c per Month DELIVERED BY CARRIER Single Copies ... Sunday, 10 Cents

By Mail, in Postal Zones 1 to 4, including California, Arizona, ... $12.60; Monthly, $1.05. In Zone 5, including Colorado, Idaho, ... Oregon, Washington, Yearly, $16.00; Monthly, $1.50. In Zones ... States, Canada and Mexico, Yearly $18.00; Monthly, $1.50. ...

Entered as second-class matter, Dec. 4, 1881, at the Postoffice at Los Angeles, under the Act of March 3, 1879.

SATURDAY MORNING, MARCH 22, 1924. VOL. ...

COOLIDGE URGES TAX SPEED

President Wants Senate to Pass Levy Bill by June 1; Opposes Bonus, Supports Mellon Rates

[BY A. P. NIGHT WIRE]

WASHINGTON, March 21.—President Coolidge today urged Senate leaders to speed up consideration of the revenue bill ... formed by Chairman Smoot and Senator Curtis, Republican, ... the Finance Committee, that its passage before June 1 now ... likely.

Although the soldier-bonus ... was not discussed at the White House conference, Mr. Smoot ... it was probable this ... would be given priority over the tax-reduction bill by the committee for immediate action. In ... connection, however, it was ... made plain at the White House that President Coolidge ... soldier bonus and supports ... Mellon tax rates rejected by the House.

Regarding the paid-up insurance bonus bill passed by the House and the revised ... measure sent by that body to the Senate, it was reiterated at the same time that the President would not declare in advance of receiving either measure whether he will veto or sign it.

Senators Smoot and Curtis ... to the White House after a conference of Republican members of the Finance Committee, at which the program for ... was discussed. It was indicated members favored taking up immediately the bonus bill.

The tax-rate schedules were ... discussed at either conference, it was said.

Democratic leaders ... dicated today they would ... have the tax bill kept ... in committee.

Mr. Smoot predicted the ... revenue measure was ... before June 1, when Congress plans to adjourn for the ... party conventions, only a ... would be taken at that time.

GIRL BANDIT AGAIN VISITS MANHATTAN

Clerk Drops Unconscious as Bob-Haired Flapper Draws Pistol

[BY A. P. NIGHT WIRE]

NEW YORK, March 21.—Brooklyn's bob-haired girl bandit called on Manhattan again today. Her visit convinced police that Mrs. Alfred Guimares, alias "Betty Santos of Riverside Drive" whom they arrested last night in a tailor-shop robbery, was not the girl they have sought for months.

A demure-looking young woman with reddish hair, bobbed, asked for round steak in the Trieste Meat Market on Ninth avenue.

"I think you've a nice piece in the ice box," she said.

The clerk entered the box to look and the customer promptly locked him in. Then she drew a pistol from beneath her costly fur coat and commanded the remaining clerk to "punch that cash register for all that's in it."

Instead, the clerk dropped unconscious. Miss Bandit got $15.

As she slipped outside and off into the stream of pedestrians, a tall, dark man clicked the padlock on the door, imprisoning the clerks.

Laughlin Named by Coolidge for Envoy to Greece

[BY A. P. NIGHT WIRE]

WASHINGTON, March 21.—Irwin B. Laughlin of Pittsburg has been selected by President Coolidge to be minister to Greece.

Selection of Mr. Laughlin constitutes another step toward resumption of full diplomatic relations with Greece after a lapse of almost four years.

Mr. Laughlin served as secretary of legation at Athens some years ago.

Arizona Visited by Snowfall ... Great B...

[EXCLUSIVE DISPATCH]

PHOENIX, March 21.— ... storm is traversing Arizona ... a foot of snow has fallen ... ranch in the Sierra Ancha ... tains, and the Pinal Mountains ... deeply covered. Both are ... Roosevelt watershed, ... big addition to the water ... for the Salt River Valley.

Snow has fallen within ... miles of Phoenix ... and is general beyond, ... Flagstaff and the Grand Canyon. The precipitation is ... worth much to the livestock interests, for grass on the ... falling from drought. ... falling in Phoenix this ...

OUR PICK of THEM ALL

for Economy and Tone Quality!

THE compact, neatly finished and completely self-contained Model C-2 Radio Set pictured above, has created a sensation for real VALUE and efficiency. Operates any loud speaker. Price $74, with Tubes, Batteries and Loud Speaker from $10.50 to $36.50. Eight dollars monthly.

Come in and hear a demonstration any afternoon or evening by appointment.

PHONOGRAPH AND RADIO COMBINATION

The above receiving set installed in beautiful Console Phonograph complete for $175. Terms.

Wiley B. Allen Co.

Mason & Hamlin Pianos

416-418 So. Broadway

CADMAN BENEFIT CONCERT Tuesday Eve., March ...

PHILHARMONIC AUDITORIUM

A musical program of exceptional merit. Tickets at Wiley B. Allen Company.

Special Value for this week $7.50

Here's an oxford that you will like and that will give you lots of service. Of tan calf, in Blucher style, semi-square toe with a soft box. Saddle of leather to match. See it in the windows now. Extra good value at $7.50.

Lisle Golf Hose, $1.50

Harris & Frank
STEIN-BLOCH SMART CLOTHES
437-443 Spring—North of Fifth
AGENTS FOR EDWIN CLAPP SHOES

K

SUNDAY 2 P. M.

Meet Your Old HOMETOWN FOLKS at ROSELIN PLAZA

"Where Rose and Lincoln Meet—in Venice"

48 registration booths. Register and also ask for people from your State or city.

ALL-STATES REUNION!

Big Free Attraction—11-Story Structure Put Up in 30 Minutes.

HUMAN SPIDER

Dares Death on Pole High Above the Throng!

Silver cup for State with largest attendance. Silver cup for most beautiful girl. Two famous movie stars. Band concert.

SEE SATURDAY AND SUNDAY PAPERS FOR DETAILS

East Beverly Hills

A FEW LEFT

Picturesque hillside homesites with unequalled view of ocean, Beverly Hills and Los Angeles, at 25% discount and five years to pay, if you will start building a home within 90 days. Eight sites, the choicest in the entire tract, and ranging in price around $10,000 were offered Sunday to stimulate immediate building activity. There are a few left. Investigate this offer, it is unusual but bona fide. Select the site you want, deposit 20%, and when you start building, within the 90-day period, your deposit will be returned in full, a deed given you and five years in which to pay for the property.

Cornelius & Blaisdell
THE EGYPTIAN OFFICE
Sunset Boulevard at Doheny Road
Telephone 433-293

EXPLAINS SCOPE OF MARINE ACT

Interstate Commerce Head Writes to Senate

Says Commission Unable to Pass on Policy

Points Out Disadvantage of Enforcement

[BY A. P. NIGHT WIRE]

WASHINGTON, March 21.—The Interstate Commerce Commission today added another phase to the national and international controversy pending over the enforcement of Section 28 of the Merchant Marine Act.

Chairman Hall of the commission wrote Chairman Smith of the Senate Interstate Commerce Committee that the law did not permit the commission to pass upon the policy, good or bad, of enforcing the law, and pointed out that the commission previously has sought legislation on Section 28 "to obviate unnecessary conflict with the needs and usages of inland transportation."

Enforcement of the section, Chairman Hall said, might be expected to force business away from Atlantic ports other than New York, Philadelphia and Norfolk, which he classed as "congested" ports. It would further, under the Shipping Board's certification by which the section has been ordered into effect, he said, tend to hamper American millers in selling flour and other grain products in competition with foreign millers.

Reciting that Section 28 provides that no ocean-transported goods may receive from American railroads the benefit of special import and export rates unless these goods move in American ships, the letter pointed out that import and export rates, in many cases, give lower land transportation charges than are applied to movement of goods over the same route for domestic consumption.

"But the commission was not, you will appreciate," the letter says, "permitted to consider any ultimate question of policy such as to whether the law will operate in all cases in the interest of American commerce, or whether it may result in complications with foreign countries. The commission feels that these are questions of policy which are not for it to decide.

EXPLAIN RESULT

Chairman Hall then explained that export rates normally resulted when railroads serving a South Atlantic, Gulf, or Pacific Coast port of small size sought to obtain foreign trade through such a port by bringing down freight rates for shipments through it to the level of rates made for shipments through New York. The export rate resulting is usually, he said, much lower than the domestic rate to such port. He named all of the Pacific Coast ports, Charleston, Savannah and Jacksonville on the South Atlantic, and all the gulf ports as having such export rates.

Under Section No. 28, Mr. Hall said, no foreign vessels could enter these ports to take an export cargo.

"Presumably the application of Section No. 28 will have a tendency to cause foreign vessels to concentrate at ports such as New York," he continued, "where they will be subject to no inland rate disadvantage, thus lessening the service available from and to other ports."

GRAIN SITUATION

Turning to the grain situation, Chairman Hall pointed out that the Shipping Board had certified that enough American ships existed to handle the traffic in grain products, but not enough to handle grain, so that foreign vessels would still have the advantage of export rates on grain.

"Presumably the effect of this will be to handicap American millers in competition with foreign millers buying American grain," the letter continued, "unless domestic grain rates to the ports be reduced to the export basis. This, as above stated, it is very unlikely the carriers will do, and the commission can require such a revision only in a formal proceeding after full hearing, and then only if the domestic rates are shown to be unreasonable or otherwise unlawful."

To the letter was attached a series of exhibits, showing the prevalence of export rates, and their nature.

Keep a Sweetheart Of Your Wife

By remembering the sweets of life! That count — the little things. Like the delight that candy brings, and Mary Fraser Candies are only

80c a pound

Mary Fraser CANDY SHOPS
118 West Sixth Street
807 South Western Avenue
6734 Hollywood Boulevard

MOVING

Packing for Moving

Before you move, have your goods packed by Lyon packers in a way that will protect them from damage and marring. Lyon Packers know how.

Call Beacon 0513

LYON FIREPROOF STORAGE CO.
1950 So. Vermont

Catholic Head in Russia Will Gain Freedom

[BY CABLE AND ASSOCIATED PRESS]

MOSCOW, March 21.—The Central Executive Committee has decided to release from prison Archbishop Zepliak, head of the Roman Catholic Church in Russia, convicted and once condemned to death for resistance to the soviet government. Archbishop Zepliak will be banished.

TAX REFUND BILL PASSED

[BY A. P. NIGHT WIRE]

WASHINGTON, March 21.—The first deficiency bill of the session, carrying $156,871,000, passed the Senate today. Among the items included was $105,000,000 for refunds of taxes illegally collected.

WHAT ABOUT EGGS?

There is an interesting question. Have you ever thought about the egg situation in Los Angeles? Do you know that over $3,000,000.00 worth of eggs were shipped into this town in 1923? Ever looked up the price of broilers? Do you know that most of the chickens we eat here come from the Middle West?

Are you looking for a way to make money easy. Supposing you go to men in the business and ask a few questions. Get some real, honest-to-goodness information—get the facts!

There is a big shortage of eggs and poultry in this market and if you had a bank full of money you couldn't produce enough breeding stock, hatching eggs, baby chicks and so on to catch up with the demand!

How about that! Does it offer opportunity? Somebody is going to make money on it—why not you!

CAN YOU MAKE MONEY?

That is what you want to know—not so much what the other fellow has done or failed at, but what can you do? All right—first—are you willing to work? Yes? Want to live in the country; beautiful, peaceful, glorious country? Sounds good, doesn't it! Are you willing to listen and learn from a man who knows his business? Nothing very hard so far, is there? Now for cold facts—

Any man or woman of plain American intelligence who is willing to work and learn can easily make from $2000 to $5000 a year at Sparrland on an acre and a half. You can do it on an acre but we advise you to have at least one and one-half. You must have plenty of green feed for your birds; also on an acre and a half you can handle more birds and make more money.

SPARRLAND POULTRY COLONY

offers you an idea—an opportunity. We are not simply trying to sell you a piece of land, take your money and then forget it. We offer you more than a piece of land and we give you the best of Southern California at prices that you can't match and on terms that you can't beat! Come in and talk it over. See Sparrland with us! Judge for yourself and then act!

OPEN UNTIL 9 P. M.

BARNUM-WALTERS CO.
535 Douglas Building, 3rd and Spring Sts.,
Los Angeles, Calif.

REVENUE BODY IS BOMBARDED

Former Workers Unite With Senators in Charges

"Mellon Companies" Figure in Assertions of Graft

Favoritism in Tax Refunds Charge in Attack

[BY A. P. NIGHT WIRE]

WASHINGTON, March 21.—Sweeping, but unspecific, charges of graft in the Internal Revenue Bureau by former employees before the Senate Investigating Committee vied for attention today with assertions on the Senate floor of "unfair" methods of making tax refunds, the names of "Mellon companies" coming in for particular attention in both places.

The committee witnesses, both engineers formerly assigned to field work in connection with war plant amortization allowances, had been dismissed from the bureau, the testimony showed. One of them, J. F. Adams of Washington, declared that "there are some of the worst cases being put through in that department (the bureau) I ever heard of."

Pressed by Senator Watson, Republican, Indiana, committee chairman, to say whether he had personal knowledge of any specific case of graft by bureau officials, Adams answered that he had not, adding:

"But if you will take my evidence there is no doubt under the sun."

BRANDED AS GUESS

Senator King, Democrat, Utah, a member of the investigating committee, brought the tax refund question up in the Senate. He attacked an item of $105,000,000 for tax refunds, submitted in the deficiency bill pending in the Senate. On the ground that the Finance Committee had been advised that only $25,000,000 in pending refund claims has been decided, Senator King said that the $100,000,000 item was just "a guess as to probable refunds." His motion to cut the item to $30,000,000 was defeated.

Evidence before the Finance and Investigating committee, Senator King declared, was sufficient to prove that present methods of determining refunds are "unscientific and unfair to the government."

Before the investigating committee, Adams named companies, which, he said, had been involved in amortization allowance disputes with the bureau, adding that investigation would show that these had been solved to the advantage of the companies as compared with treatment given "ordinary companies like the Ford Company."

NAMES COMPANIES

Among the companies he named were the Standard Steel Car Company, the Aluminum Company of America, the United States Steel Corporation, Brown & Sharp Manufacturing Company, the Colorado Fuel & Iron Company and the Great Lakes Shipping Company.

Adams assented to a statement the first two named were "Mellon companies." He argued that the committee undertake a comparative examination of amortization allowances to these concerns.

"And if you don't wake up, I'm a liar," he said.

Adams told of having seen in the bureau a letter regarding special treatment to be given what he described as a "Mellon company" but could not recall who wrote it.

J. P. Moore, a former associate of Adams as a bureau engineer on field work, described the cases of the Berwind-White Coal Company of Philadelphia and the E. H. Smith Company of Pittsburg, a dental supply house. Original claims of allowances by these companies had been disapproved by the field engineers, but later reassigned for more liberal treatment by other engineers, he testified. Moore did not appear to know what finally had become of these cases.

HUGE REFUNDS TOLD

In the Senate, Senator McKellar, Democrat, Tennessee, asked Senator King to call committee attention to the list of tax refunds for 1921 and 1922 he had previously placed in the record. He said it was "alarming" that as much as $2,300,000 should be required to be returned to a single taxpayer.

The committee has heard of $3,000,000, $4,000,000 and even $9,000,000 being refunded, Senator King said.

"The Gulf Refining Company, in which Secretary Mellon is heavily interested, received a refund of $3,300,000," Senator McKellar said.

Senator King said he understood this included refunds to the fourteen subsidiaries. Both Senators urged publicity of tax returns "to do away with nine-tenths of the refunds now made by the government."

AUDITOR IS SHY

Senator Wadsworth, Republican, New York, repudiated any insinuations made against those receiving tax refunds. He said that 1917 refunds had been less than 1 per cent of collections.

The committee also heard from A. J. Bradley a bureau auditor, who declared that, while he was not afraid to testify, he "might lose his job" if he brought out matters detrimental to his chiefs.

The hearing went over until Monday.

EXCHANGE COMPANY'S OPERATIONS ENJOINED

[BY A. P. NIGHT WIRE]

NEW YORK, March 21.—The National Stock, Cotton and Grain Exchange, Inc., today was enjoined by Supreme Court Justice Guy from doing further business. The injunction was issued with the consent of the exchange and its president, Joseph C. Cooper, under the State law known as the Martin Act. President Cooper explained that in not opposing the injunction he did so without admitting that the exchange had been guilty of wrongdoing.

BOOTLEG LIQUOR KILLS

[EXCLUSIVE DISPATCH]

TUCSON (Ariz.) March 21.—O— Williams, 22 years of age, a health-seeker from Ardmore, Okla., has died from the effects of drinking bootleg whisky said to have been obtained from Manuel Noriega, a restaurant keeper, who has been held on a manslaughter charge. William Parks, who says he was with Williams when they bought two bottles of the stuff, is living, though in a serious condition.

CHINESE EXPORTS INCREASE

Consul Reports Gain of Eight Per Cent in Year in American Buying

BY JOHN POWELL

[BY CABLE—EXCLUSIVE DISPATCH]

SHANGHAI, March 21.—Chinese exports to America for 1923 amounted to $177,000,000, an increase of $13,00,000, or approximately 8 per cent over the previous year, according to figures made public by American Consul Cunningham here today.

Shanghai leads all Chinese ports in exports to America, the figures being $65,000,000, an increase of 34 per cent over the previous year. Canton was second with $36,000,000, Tien-tsin third with $33,000,000, and Hankow fourth with $21,000,000.

The most important items were eggs, skins and furs, tea, vegetable oils with wood oil leading, carpets, raw cotton, raw silk, wood and bristles. America bought more than $1,500,000 worth of mah jongg sets during the year.

a new flavor each week-end

Family Brick ice cream

This Saturday FRENCH VANILLA and RED RASPBERRY

at your neighborhood druggist or confectioner

WATCHES REPAIRED

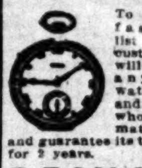

To add to our fast growing list of satisfied customers we will repair any American watch for $1 and charge wholesale for material used and guarantee its time keeping for 2 years.

$1

REINGOLD'S
521 So. Spring St.

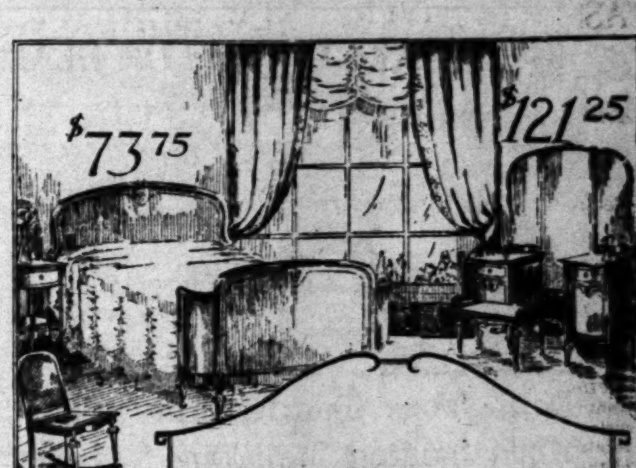

Walnut with polychrome floral designs.

Saturday Afternoon

the business man's opportunity to study the needs of his home.

Here, at Birch-Smith Furniture Co. you may feel free to tour our floors of bedroom, dining-room, living-room furniture, rugs, draperies and kitchen equipment for the help or inspiration our displays can afford you. Price tags are on all items.

No investment pays better dividends than the beauty and comfort you add to your home.

Convenient Investment Terms—No Interest on Deferred Payments

Birch-Smith Furniture Co.
The Home of Nationally Advertised Goods
737-741 SO. HILL ST. LOS ANGELES. PHONE 87417

A Seashore Apartment Home

For Discriminating People

SUPERBLY LOCATED SELF SUPPORTING

Shoreham OWN YOUR OWN Apartment Hotel

Where the highest class residential development of Los Angeles meets that of the Beach Cities, at the head of the Exclusive Palisades Section, Corner Ocean Avenue and San Vicente Boulevard

Santa Monica

Spacious and complete—individually owned apartment homes—with luxurious entertainment and service facilities — at prices ranging from $6000 to $22,000.

Monthly upkeep assessments eliminated through provision of revenue from other sources to meet taxes, operating and maintenance charges.

See this matchless location for your permanent home—or, for one which you may wish to sublet for a part of the year. Plans at all offices. Our architects ready to arrange interior adjustments to meet your requirements:

FIELD FINANCE CORP., Fiscal Agents

SHOREHAM APARTMENT HOTEL CO.

Los Angeles
Suite 602 Seventh & Hill Bldg., 714 S. Hill St., Tel. 825-011.

Santa Monica—(on Hotel Site)
124 San Vicente Blvd. Tel. 244-42.

Hollywood
6665 Hollywood Blvd. Tel. 474-501.

Pasadena
65 South Raymond Ave., Tel. Fair Oaks 2000.

Beverly Hills
435 Canon Drive, Tel. 559-981.

FIELD FINANCE CORPORATION, Fiscal Agents, Suite 602 Seventh and Hill Bldg., Los Angeles.

Gentlemen: Please send me booklet describing the Shoreham Apartment Hotel.

Name ....

Address ....

City ....

T-3-22.

DEMOCRATS HIT DELEGATE PLAN

Election in Arizona Causes Protest in Party

McAdoo is Seen Favored in Picking Slate

Labor Unions Also Back of His Candidacy

[EXCLUSIVE DISPATCH]

PHOENIX, March 21.—Within the party objection now is being voiced against the manner in which Democrats of Arizona are to select the State's delegates to the national convention. There appears to be assumption that the plan of selection by the State Central Committee was evolved in the interests of McAdoo, this after a careful count of noses. The State administration, within which Chairman Vernon Vaughn is Land Commissioner, is strong for McAdoo and, although this is almost tautology, so are the State's labor unions, especially the rail unions.

But the Prescott Courier, a pillar of Democracy, appears to have strayed out of the administration path, for it editorially observes: "A man rarely is given the worst of it in a court composed of his real friends. That is one reason why McAdoo was told by the conferees in Chicago to stay in the race. But his candidacy was damaged very much by the oil retainer he drew. When a gusher breaks loose, everyone within range gets his clothes damaged." Another staunch Democratic journal, the Clifton Era, protests against the manner in which the national delegation is to be chosen, declaring: "Such a procedure in a State where the most progressive principles of democracy have been written into our constitution and laws by the Democratic party is a reversion to old principles which the voters have repudiated in Arizona." The Era suggests that the proper method would have been for selection of the State convention delegates by a vote of the county central committee members—something that happens to have been done by the offivers of the Republican State Committee. The era suspects that the State committee "seeks to rule in national political affairs."

PACT OPPONENTS LINE UP

It is noted that about all the opponents of the Colorado River compact in the last Legislature are getting into line for renomination by the Democratic party. For the Senate this list is expected to include Fred Colter of Apache county, president of the Arizona High Line Canal Company, C. M. Roberts and Dr. W. P. Sims of Cochise, Alfred Kinney of Gila, T. S. Kimball of Graham, H. A. Elliott of Greenlee, Howard Cornick and C. H. Rutherford of Yavapai, with other administration supporters to be heard from. Hugh Campbell of Coconino (deceased), Democrat, pro-pact, probably will be succeeded by Fred S. Breen, Republican and pro-pact. W. D. Claypool of Gila, an anti, is to ask other State office. J. C. Phillips of Maricopa, Republican, may run for governor. Chas. E. McMillan of Pinal, Democrat and pro-pact, is looking toward other State office. Mulford Winsor of Yuma, Democrat and pro-pact, is expected to contest the gubernatorial nomination with Hunt. The antis had a majority of only one in the Senate last session.

The House membership last session had about the same percentage majority as that of the Senate last session on the compact, and there appears a probability that most of Hunt supporters and antipacifists will be in the race at the primary for the same positions. Yuma and Mohave counties, both of them strongly Democratic, assuredly will elect pro-pact legislators, as well as Coconino. In other Democratic counties, should the administration supporters have opposition, the result largely will parallel the vote on the compact, which undoubtedly will be placed before the electors, as an advisory measure.

HUNT MAJORITY SEEN

From this showing, it is clearly to be seen that the Democratic primary this year will have features of unusual interest. There is a general impression that the Hunt faction has a small majority within the party, this assisted by the employment of only true Hunt men in the more than thousand jobs at the disposition of the executive. On this account it may be said that the Hunt central committee already is functioning in every precinct of the State. The essential matter of a war chest already has been given consideration. There is probability of an initial victory in "putting over" selection of a McAdoo delegation.

Just at present, the odds appear to favor Hunt, but much may happen through the introduction of the pact as a major issue in a Presidential year. There is bitterness already. A Phoenix Democratic weekly of acknowledged party standing is asking why only two men in Arizona should be considered as having qualifications for the governorship, in this referring to Hunt and to his whilom Republican opponent, Thomas E. Campbell.

It may be stated that the Democratic fall campaign has started in Arizona. Gov. Hunt and a number of his supporters on the one side, and Mulford Winsor on the other, are making many speeches. One of the Governor's warmest personal supporters and, naturally, holder of a lucrative office, is putting out on his official letterheads, in red, the following: "If you are a friend of Arizona, you are not a friend of the Colorado pact. If you would hold for the benefit of Arizona, the tremendous wealth in water and power flowing down the Colorado, don't toss them into the lap of the water and power grabbers of other States." The high-line canal promoters have sought to take their propaganda into the schools of the State. There is general insistence in the administration press that Arizona has rights on the Colorado River superior to those of the general government.

All this being opposed by the Democrats of other than radical trend of thought, but there can be no doubt that a large element within the party has been profoundly impressed by this new declaration of State's rights.

PICTURES NOW OUT OF DATE

Mellon Says Finger-prints Are Latest Style in Washington

[EXCLUSIVE DISPATCH]

PITTSBURG, March 21. "We want to get your features," said a newspaper photographer when he asked Secretary of the Treasury Mellon, who had just arrived here from Washington, to pose.

"They've changed that down in Washington now," replied Mr. Mellon. "They used to take our faces. Now they take our finger-prints."

With a party of Federal officials and financiers, Mr. Mellon came here to help celebrate the opening of the new Mellon Bank Building.

THIS TOWN'S CLOCK WAS DOING ITS BEST

MYSTERY OF SLOW HANDS SOLVED AFTER BELL IS CHECKED UP

[EXCLUSIVE DISPATCH]

PORT SANILAC (Mich.) March 21.—This village has finally discovered why its time does not correspond with that of other towns in the Thumb District and with that of the big cties. Residents of Port Sanilac who have appointments in other places have been getting there late and a check of watches set by the local city hall clock always showed that Port Sanilac time was not with that of other places.

A complaint was made to the janitor of the town hall, whose duties include winding the clock.

"That clock is right," he insisted. "It is set twice a week and it has not been a minute off in three months."

Upon inquiry as to what was his guide in setting the clock it was learned that the clock is set by the school bell, because the schools were supposed to get the correct time from Port Huron.

Then the cause of the trouble came out.

The school authorities say they have been ringing the bell by the town clock.

WOBBLY CONVICTIONS UPHELD ON APPEALS

THREE VERDICTS IN HUMBOLDT COUNTY STAND; FOURTH SET ASIDE

[BY A. P. NIGHT WIRE]

SACRAMENTO, March 21.—Conviction of three asserted members of the Industrial Workers of the World in the Humboldt County Superior Court on charges of violating the Criminal Syndicalism Act was upheld and the conviction of a fourth defendant set aside in an opinion handed down today by the Third District Court of Appeal.

The court affirmed the conviction of Frank Cox, C. F. McGrath and R. Kullman, but reversed the conviction of Lauri Mammi on the ground the prosecution failed to prove he was a member of the Industrial Workers of the World.

In disposing of the contention of the defense attorneys that the syndicalism law denies the right of free speech, the court said:

"One may freely state his reasons why a change in government is desirable, but he has no license by reason thereof to advocate the destruction of or take steps to incite others to destroy the property or imperil the lives of those who do not agree to such changes."

HOUSE FAVORS NAVY HOSPITAL ENLARGING

[BY A. P. NIGHT WIRE]

WASHINGTON, March 21.—The House today adopted a naval bill amendment by Representative Vinson, Democrat, Georgia, to increase the capacity of the naval hospital at San Diego, Cal., from 500 to 750 beds, enlarge the hospital at Pearl Harbor, Hawaii, and replace those at Mare Island and Canacao, P. I., with fireproof structures. The amendment did not specify the amount to be expended.

RECORDS OF BROKER SOLD TO JUNK MAN

TRIAL PROVES FIZZLE

[EXCLUSIVE DISPATCH]

NEW YORK, March 21.—A junket of Orange County authorities across the continent and back to apprehend a man for asserted abandonment of his family ended in snickers in the Orange County Court when the judge dismissed the case on evidence that the absent husband had provided liberally for his family before going West. Pursuit of O. S. Smith, formerly of Port Jervis, N. Y., led the officials to California.

ACT TO SAVE CHILD FROM PETRIFYING

Medical Riddle of Akron Placed in Hands of New Set of Physicians

[EXCLUSIVE DISPATCH]

LIMA (O.) March 21.—A medical riddle which has baffled specialists in all parts of the nation today was placed in the hands of Lima physicians, who will seek to save the life of Maxine Rawson, 4 years of age, whose body is slowly petrifying.

The lower part of the child's body virtually is devoid of feeling, as hard as stone, though she still is able to walk in a stooped position. Her ankles are stiff and the joints of her knees are rigid.

Specialists advance the theory that she will live until the hardening process extends to her heart.

Thirteen specialists have examined the child and scores of X-ray photographs have been taken. A specialist from Honolulu conducted an investigation of the case in an Akron hospital, but admitted that he could not diagnose her malady.

She was treated by other doctors in Akron and also by physicians in Ashtabula.

A bone specialist from Syracuse failed to give her relief and a State clinic in Akron later was futile in ascertaining the cause of the disease.

The child has not gained an ounce in weight in the last eighteen months, her present weight being thirty pounds.

The child's mother now resides in Akron, where she is employed in the welfare department of the Firestone company.

HUNGRY THIEF SLAIN AS HE STEALS FOOD

SHOT BY POLICEMAN WHEN HE FLEES WITH BOTTLE OF MILK

[EXCLUSIVE DISPATCH]

DETROIT, March 21.—A desire to satisfy his hunger with a bottle of stolen milk yesterday caused the instant death of Raymond Moger, 30 years of age, who was shot by a policeman while attempting to flee down an alley in the heart of the city with the milk in his possession.

Patrolman Herman Perry fired the shot as Moger and G. Fitzgibbons, 38, of Cleveland, tried to escape. The patrolman says Moger reached for his back pocket as if to draw a gun.

"I mistook the milk bottle for a revolver," Perry told the prosecutor.

Fitzgibbons informed the officers that neither he nor Moger had eaten for two days and had stolen a quart of milk out of a restaurant kitchen. Moger recently was released from Jackson prison, where he served a term for robbery.

ANCIENT MASONIC CUSTOM IS REVIVID

MONTREAL, March 21.—In commemoration of its 172nd anniversary, Lodge of Antiquity No. 1, Ancient Free and Accepted Masons, revived an ancient tradition of Masonry by standing sponsor for a child of one of their members. The boy was baptized in the presence of the lodge at their annual church service in the First Presbyterian Church. The Masonic godchild was the son of Joseph Colter Smith. The service was conducted by R. W. Bro. Rev. Macolm A. Campbell.

TAX BILL RE-ENACTED BY FRENCH CHAMBER

[BY CABLE AND ASSOCIATED PRESS]

PARIS, March 21.—The Chamber of Deputies, by 374 to 175, today again passed the government increased taxation and fiscal reform bill, before it for the second time after having been slightly amended by the Senate. The Chamber made a few slight alterations in the text as passed by the Senate so that the bill will again have to go to the upper house.

BOY FOILS ROBBERS

[EXCLUSIVE DISPATCH]

PHOENIX, March 21.—A small boy in a car parked outside the Murphy schoolhouse during a night meeting saved a long line of autos from robbery by a gang of thieves. The boy was unseen as he crept away. He returned with car owners who promptly pursued the thieves, but who were distanced in a chase that lasted nearly thirty miles.

TRAMPS ARE NUMEROUS

[EXCLUSIVE DISPATCH]

TUCSON (Ariz.) March 21.—In Tucson last month 1425 tramps were checked by Special Agent Hughes and his men. The situation is declared the gravest known for years. Most of the men are said to be eastbound for the summer. Efforts are being made by the Southern Pacific operatives to make southern travel uncomfortable for this class of tourists.

A FORTUNATE DELAY

"Don't Worry Dad, We're In Luck. While Waiting We'll Dine With—Paulais

AND YOU'RE IN LUCK!

Whenever you dine with us. Morning, noon or night our Broadway Store is like unto *"an oasis in the desert"* to tired and hungry business men and women, downtown shoppers and theatergoers.

Paulais

Let Paulais Sweeten Your Home With Candies and Pastries That Delight

Sunday Special: TURKEY DINNER One Dollar At Our Broadway Store

Malted Milk Candy—Plain or Chocolate Covered

$25,000 CASH WILL BE PAID FOR A NAME

For a New Weekly Magazine!

An Unusual Offer Open To Everybody

For Full Particulars See NEXT SUNDAY'S LOS ANGELES TIMES

SUNNY SIDE ACRES

Opening day Sunday, March 23, 2 P.M.

This is located about three miles Southeast of Pomona, within one mile of city limits, at the corner of Franklin Boulevard and Norton St.

Each acre has from 90 to 120 full-bearing peach trees.

Ideal for chickens, berries or garden. (Do not class this with some of the worthless land being offered for sale.) Seeing is believing; so drive out and see for yourself. Go South on Garey to Philadelphia, East to Norton and one block North.

This acreage is in the center of a 700-acre lease about 600 feet of a well just ready to spud in. Four other wells drilling in this locality. All oil rights go with land. Not leased. There are only nine of these acres to be sold.

For prices and terms, see

WILLIAMS REALTY CO.

Phone Main 1107. 270 W. 3rd St., Pomona.

BUNGALOW COURT SACRIFICE —11 UNITS—

Original Owner and Builder

$12,000.00 — Cash — $12,000.00

Balance Easy Terms

MUST BE SOLD AT ONCE

OPEN FOR INSPECTION

1604 South Arlington Ave.

"THE MISSION" Court is the last word in Beauty and Construction. Big yearly income. Call and see for yourself!

Courtesy to Agents

DEAN S. BEDILION

420 Pacific Finance Bldg. Metro. 1543

Due to Public Demand

HOLLYWOOD'S EXHIBITION ELECTRICAL HOME

To Remain Open Until March 30th INCLUSIVE

OPEN 2 TO 10 P. M. DAILY—ON CAHUENGA AVE. LOCATION — AT ODIN ST.

Farm and Tractor Magazine — The only agricultural magazine devoted entirely to local conditions. One of the 14 units making up the SUNDAY TIMES.

FOLKS LET'S FACE FACTS

Southern California Is Wonderful—But You Can't Live on Scenery and Climate

Jobs Don't Go Begging

They're not so plentiful as you had heard before you sold out back east, and the cost of living is higher than you had expected. You want to stay here, but you must DO something. Well—

Why Not Work For Yourself?

An unusual development has created a condition whereby you can at this time obtain possession of a fertile little farm almost within one of the best towns in the State, for a few hundred dollars. Drive out today. Be our guests at luncheon and see for yourself how easily families such as yours are making a comfortable living on their 2 to 10-acre poultry, fruit and berry farms.

Old-Fashioned Barbecue Piping Hot—Served At Noon—FREE

HAPPY VALLEY

La Sierra Gardens

On Main Boulevard Between Corona and Riverside

ABUNDANT WATER SUPPLY—FERTILE SOIL
REASONABLE PRICES—EASY TERMS
2½, 5, 10-Acre Tracts

First Unit Nearly Gone

Tomorrow's sale will probably close out the first unit of the fine old Spanish hacienda we are now sub-dividing. It will probably be necessary to increase prices on the second unit.

Drive out tomorrow or mail coupon for Free Booklet.

Placing of some two thousand families on this tract should mean a rapid increase in values. We have some excellent investment opportunities to show you if you do not expect to establish your home on the land.

John P. Mills Organization, Inc.
102-110 American Ave.,
Long Beach, Calif.

Gentlemen: Please send me your free booklet telling how my family can become independent at Happy Valley.

Name ....
....
Address ....

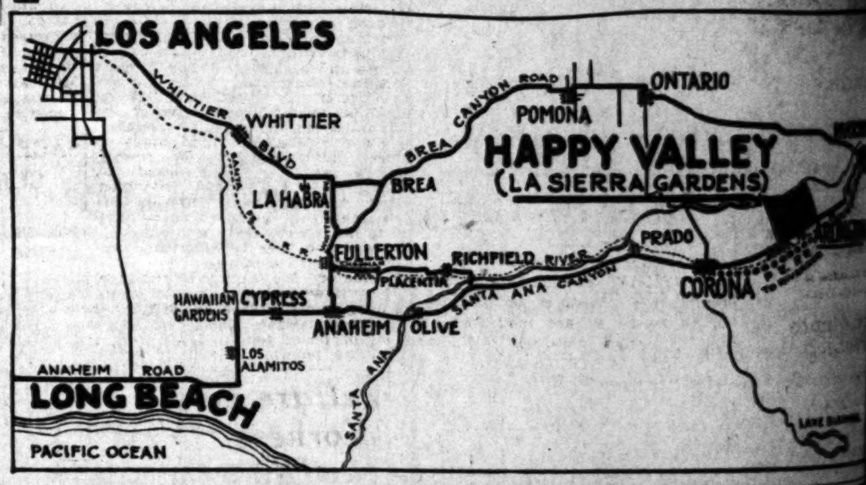

Announcing—

Los Angeles' Newest CLOTHING STORE

Opening TODAY

We invite our stockholders and their friends to join with the general public in an inspection of our splendid, modern store, and the most complete and up-to-the-minute stock of medium-priced Clothing, Hats and Furnishings to be found in the city. Everything new—all the very latest styles for Spring and Summer wear.

The opening of this store is of vital significance to the people of Southern California because it marks a great change in methods of merchandising. By a new and sound application of the principle of "Co-operation" we are able to *buy cheaper, sell for less, render better service* to customers and at the same time pay *larger dividends* to our stockholders. Come and see!

F. Garland Scott, Pres. J. Manley Pieper, Vice-Pres. George A. Hawley, Vice-Pres.
Noyes B. Smith, Sec. George W. Jackson, Treas.

The remaining units of stock in this Company are now being offered to the public under a unique "Co-operative Plan," which makes this the most attractive investment of its kind.

SCOTT CLOTHING COMPANY

425-427 South Spring Street Los Angeles, Calif.

(Application has been made for change of name to "Co-operative Clothing Stores, Inc." This business is not connected with any other "Scott" concern in Los Angeles.)

a new flavor each week-end

Family Brick ice cream

This Saturday FRENCH VANILLA and RED RASPBERRY

at your neighborhood druggist or confectioner

for 3 consecutive years

the Los Angeles Times has printed more want ads than any other newspaper in the world.

INQUIRY ASKED IN DRY BUREAU

New Quiz Asked of House by New York Democrat

Would Sift Assertions That Indicate Corruption

Two Other Investigations to be Authorized Soon

[BY A. P. NIGHT WIRE]

WASHINGTON, March 21.—Another Congressional investigation, aimed at prohibition enforcement, was proposed today in the House which has two inquiries under way and is expected shortly to authorize two more.

Representative Kindred, Democrat, New York, called for the appointment of a special committee for investigation into the administration of the Prohibition Bureau in a resolution in which he declared that the great majority of American citizens believe assertions that there is corruption "on the part of certain officials" in the bureau.

GOES TO COMMITTEE

The resolution was referred to the rules committee which earlier in the day had recommended that an investigation be authorized of charges that a huge quantity of government bonds had been duplicated at the Bureau of Engraving and Printing.

Chairman Snell was instructed to bring up in the House at an early date the resolution offered by Representative King, Republican, Illinois, for the Bureau of Engraving inquiry. He also has been directed to bring to a vote a resolution by Representative Nelson, Republican insurgent leader of Wisconsin, for an investigation of the aircraft industry.

House action on the Nelson resolution has been delayed by a difference of opinion among Republican leaders as to whether the inquiry should be conducted by the Patents Committee or a special committee.

SHIP BOARD HEARING

The special committee authorized to look into Shipping Board affairs, after a number of preliminary executive sessions will hold its first formal meeting tomorrow with several Shipping Board officials before it as witnesses. Another committee, named to investigate criminal charges developed before a Chicago grand jury against two members of Congress, also has been holding sessions behind closed doors and is not expected to begin public hearings until a grand jury now in session here, completes its investigation of the charges brought to light at Chicago.

Suit to Enjoin Power Project to be Up Today

[EXCLUSIVE DISPATCH]

PHOENIX, March 21.—Tomorrow in the United States Court is to be heard a case instituted by the Attorney-General of the United States against J. B. Girand and associates, charged with having instituted work on a hydroelectric enterprise on the Grand Canyon without proper authority from the Federal Power Commission. An injunction is sought.

The government is represented by Fritz Bernard, attorney for the district, and the defendant by Knapp, Boyle & Pickett of Douglas.

WARK RITES MONDAY

Capitalist Killed When Car Skids On Slippery Paving

BAKERSFIELD, March 21.—Funeral services over the body of Alex Wark, who was killed yesterday afternoon when his car skidded on the slippery pavement eight miles south of Switzer's Tavern and turned completely over, will be Monday afternoon at 2:30 o'clock in the Masonic Temple, according to Bruce Payne. Payne stated that W. H. Wark, brother of the dead capitalist, is motoring to Bakersfield from his home at Long Beach and is expected to arrive here today to consummate final arrangements. An inquest probably will be conducted tomorrow.

FIG GROWERS WILL GET CROP PAYMENT

FRESNO, March 21.—Fig growers of the San Joaquin Valley will receive $60,000 on or about April 15 as final settlement on the 1922 dried fig crop, according to an announcement today by the California Peach and Fig Growers. The payment will be one cent a pound on Calimyrna and three-eighths of a cent a pound on Adriatic and Kadota varieties.

TULARE HIGH SCHOOL OPENED TO PUBLIC

TULARE, March 21.—Six new buildings were opened for inspection this evening at the open house of Tulare Union High School, and 1000 attended. Inspection of exhibition work in various departments and a program of physical training in the new gymnasium were features of the entertainment.

KITE CAUSES LINE FIRE

FRESNO, March 21.—The combination of a kite and the rain gave the fire department its only exercise yesterday. And the same combination cost the power company a few dollars. Becoming entangled in the wires at the top of a high tension line pole at First and Belmont avenue, the tail of the kite, wet from the rain, served to ground the current and set the top of the pole on fire. A bit of long distance hose work, however, extinguished the blaze and little damage resulted.

TAKEN ON WIFE'S CHARGE

FRESNO, March 21.—George Swengel, accused of failure to provide for his minor children, was arrested yesterday by Detective Sergeant Trusdell at a Fruit avenue slaughterhouse. Complaint against Swengel was filed by his wife, Mrs. Christine Swengel, 2166 Geneva street.

WOMAN TO ADOPT HER SON-IN-LAW

And She Wants Him to Get Married, Too; Insists She Loves Him as Own Boy

[EXCLUSIVE DISPATCH]

ST. LOUIS (Mo.) March 21.—Found! The perfect mother-in-law.

Mrs. Mary J. Davis, 65 years of age, gray-haired, but straight and smiling, although rather deaf, wants to be her son-in-law's real mother. She's afraid he might not get what she leaves behind when she dies, and wants to live as happily as possible while alive, so she's planning his legal adoption.

Matt C. Nord, 36, is the perfect son-in-law in whose behalf Mrs. Davis appeared at Miss Winifred McHale's law office. Her wish will be granted when mother and son-to-be will go through the formalities before Judge Ossing.

"It's funny," is Nord's comment on the action of Mrs. Davis, with whom he has lived during the past five years since her daughter died. "But, oh well, let the women folks have their own way," he philosophized.

Nord is a carpenter. At 16 he came from Sweden and eleven years ago married Mrs. Davis's daughter.

"What if Matt decides to get married again?" the perfect mother-in-law was asked.

"Wouldn't make any difference," she said emphatically. "I'd love any woman he would want for his wife. I've wanted him to get married again. He should have a home of his own."

Mrs. Davis had two daughters, both now dead. Her four granddaughters are all in accord with her adoption scheme.

IRRIGATION CONTRACTS WILL STAND

Interior Department to Write Off Charges in Excess of First Pact

[BY A. P. NIGHT WIRE]

WASHINGTON, March 21.—A conference of Senators from the so-called reclamation States was assured today that the Interior Department's Fact-Finding Commission will recommend the writing-off of all construction charges against water users on government projects which are in excess of those under which they made their original contracts.

Former Gov. Thomas E. Campbell of Arizona, chairman of the commission, was said by Senators who attended the conference to have indicated that the commission's report would be ready by April 10. They were informed, they said, that the Interior Department's program for new projects and extension to some old ones would then be submitted immediately to Congress.

Senator McNary, Republican, Oregon, who has been prominent among those urging expedition of the commission's work, said today that proposed legislation would be held up pending the report.

Welfare Board Workers Heard in Divorce Suit

FRESNO, March 21.—Former employees of the Fresno county department of public welfare figured yesterday as witnesses in the divorce action of C. D. Humphreys, ball player, against Beatrice Irene Humphreys, which is being heard by Superior Judge Cashin.

E. P. Von Allmen, former secretary of the department, and Mrs. C. R. Neil, former employee, were among those who testified yesterday at the hearing which has been one of the most hotly contested divorce actions in local courts.

Humphreys charges that his wife tried to kill him once at the General Hospital and on other occasions; that she sought company with other men; and that he found her in a San Francisco hotel with two men. He disclaims the parentage of one of their children.

Mrs. Humphreys, while contesting the suit, has filed a cross-complaint charging cruelty and asks for separate maintenance. The welfare department employees were called by Humphreys to testify that the children of the couple were not properly cared for by the wife.

CARELESS CIGARETTE SMOKERS BLAMED

GOV. RICHARDSON WILL JOIN IN WAR OF FOREST FORCES

[BY A. P. NIGHT WIRE]

SACRAMENTO, March 21.—War has been declared by Gov. Richardson on careless cigarette smokers, who, he declares, are responsible for many of the forest fires that occur annually in California.

The Governor announced today that he has pledged his co-operation to State Forester M. B. Pratt and United States Forest Chief Paul G. Reddington of San Francisco in their campaign against the careless disposition of cigarettes.

Thirty per cent of the fire loss of the State, the Governor said the fire chiefs informed him in an interview here, is due to "the deadly cigarette of the so-called tailor-made variety."

"Pratt and Reddington," said Gov. Richardson, "pointed out the menace of a dry year and suggested legislation to stop the careless handling of cigarettes. The flamingly advertised cigarettes contain salt peter to make them burn more rapidly and when thrown from automobiles cause grass and forest fires. When thrown down in buildings they cause hundreds of fires."

LISBON STRIKERS WEAKEN

LISBON, March 21.—Political circles declare that the government by its firm handling of the strike of government officials has assured its continuation in power. The strike committee advises the strikers to give in.

MEXICAN LABOR CHECK PLANNED

Bar for Flow of Workers to America Sought

Horde Usually Left Stranded in This Country

Government Aid Required to Bring Them Back

BY JACK STARR-HUNT

[BY CABLE—EXCLUSIVE DISPATCH]

MEXICO CITY, March 21.—Tentative steps have been taken by the Ministry of the Interior to check the migration of thousands of Mexican laborers to the United States every year during the months of March and April.

These measures are being taken, it was stated by Enrique Colunga, Minister of the Interior, because the vast majority of the labor horde are left stranded in the United States annually and the Mexican government is forced to spend large sums to bring them back to their homes.

PROVIDE FOR RETURN

The majority of these laborers, Minister Colunga said, seek agricultural work in Southern California and Texas after reaching the United States. They begin the return journey to Mexico in October and November but as most of them spend all they have while in the United States the government is forced to make provision for their return.

Minister Colunga stated that orders have been issued to all the railroads to refuse passage to groups intending to cross the border into the United States. Circulars have also been sent out to all State governors instructing them to try to show the workers the folly of going to the United States unless they are first assured of jobs there and to point out to them that they are certain to be stranded in the United States unless they have assurance of work before leaving their homes.

TO DEMAND PASSPORTS

In the future, Minister Colunga said, all laborers going to the United States, will be forced to take out passports. The force of officials along the border will be greatly augmented, he said, to prevent the laborers from crossing the border surreptitiously.

At present, he said, the frontier gateways are congested with workers lured to the United States by the higher wages paid there. Mexico, he said, intends to keep these men in the country unless each one can show he is going to the United States for a job which has been promised him. The saving to the nation, Minister Colunga stated, will be enormous if the number of Mexican laborers annually stranded in the United States can be reduced to a minimum.

SACRAMENTO FLOOD CURB PLAN CHANGED

FEDERAL AID INCREASE FOR FINANCING PROJECT WILL BE SOUGHT

[BY A. P. NIGHT WIRE]

SACRAMENTO, March 21.—Radical changes in the flood control program for the Sacramento River, including legislation by Congress which would result in greatly increasing Federal aid for financing necessary work and in matters of control and jurisdiction, are recommended in a special report completed by engineers of the State Reclamation Board.

The burden of the report, which was ordered prepared by the Reclamation Board several weeks ago as the basis of a proposed legislative campaign in Washington, is that the Federal government should do more toward the improvement of the Sacramento, considering the importance of the waterway and the large amounts being spent for comparable flood control projects along the Mississippi River.

It is pointed out that, in order to obtain early action, it is important that the jurisdiction of the California Debris Commission be restored to the entire project during the present session of Congress.

The report states that the Sacramento flood control project has reached an impasse. This is blamed to the passage of the Boggs bill by the last Legislature, which is declared to have "effectively tied the hands of the Reclamation Board."

ANTI-McADOO FORCE HAS TICKET READY

SIGNATURES SECURED FOR UNINSTRUCTED BODY TO CONVENTION

[BY A. P. NIGHT WIRE]

SAN FRANCISCO, March 21. Sufficient signatures have been obtained to place an uninstructed Democratic Presidential delegation on the primary ballot in California and the petitions bearing these signatures will be filed with the county clerks of ten counties tomorrow and Monday, it was announced here today by W. W. Bedford, secretary of the Progressive Democratic League. The delegate ticket was selected by the league. While there ar actually but 2500 signatures, the number counts for 75,000, as each of the 2500 signed for every one of the thirty names on the delegate list.

Telegrams were sent out from the league headquarters today asking that the work of obtaining more names be suspended.

The delegation was selected in protest to the action of the Democratic State Central Committee in indorsing the candidacy of William G. McAdoo.

BACKERS OF McADOO FILE CREDENTIALS

[BY A. P. NIGHT WIRE]

SACRAMENTO, March 21.—Sponsors in California of the candidacy of William G. McAdoo, Democratic Presidential aspirant, today completed qualification of the McAdoo delegates for a place on the May Presidential primary ballot. Affidavits of the candidates pledged to support McAdoo and of the campaign committee to support him were filed with Secretary of State K. Jordan. Nomination petitions of the delegates were filed several days ago.

FRANC FALL THREATENS BANK PANIC

Morgan Aid Endangering Institutions That Bought Up French Money

[BY CABLE—EXCLUSIVE DISPATCH]

LONDON, March 21.—It is asserted in the city of London that a number of banks in Amsterdam, Zurich and Vienna are likely to be in difficulties shortly, having been caught in the great franc squeeze. These banks had been heavily bearish on the franc market, and when J. Pierpont Morgan of New York and Mr. Lazard in London stepped in to support the Bank of France they prepared to accept the loss by paying the differences.

The Bank of France, however, went into the market buying all the francs offered and refused to settle on this basis, but insists on its right to the delivery of actual francs. It is impossible to obtain any estimate of the number of francs thus contracted for, but it is stated freely that there is not enough francs in the world to meet the demand. One Amsterdam bank is said, a few days before the rise, to have sold $5,000,000 worth of francs for delivery in a month.

It is possible that London banks may have to come to the rescue to prevent a general panic.

UNSAFE BUILDINGS HIT

LISBON, March 21.—In consequence of a catastrophe yesterday which destroyed two buildings, causing twelve deaths, the newspapers are energetically protesting against unsafe buildings being erected in this city.

WE SELL SERVICE

TOURISTS ATTENTION! Let us help you

We transfer your baggage from address to address in the city.
We check your baggage from your home or hotel **DIRECT** to street address in destination city.
We allow you **7 DAYS FREE STORAGE** in our absolutely fireproof warehouse. Special accommodations for patrons who wish access to baggage while in our warehouse and no charge for our services connected with this phase of the service.
Your **FREIGHT** handled to any point or stored—hand or mail us your Bill of Lading, our agents watch for the arrival of freight in the city and deliver at once according to your instructions.
TAXI SERVICE—Day and Night—all taxis equipped with meter and receipt handed you for fare paid.
For any of the above departments Phone 871-001.

For Dependable Service Call Us

Los Angeles Transfer Co. Main Office 317 Crocker St. Phone. 871001 WE SELL SERVICE.

Nearly 40 Years Serving the traveling public in Los Angeles

GO! INSPECT Laurelwood Hills Today!

KNOLL SITES
HILL TOPS
LEVEL HOMESITES
INVESTMENTS

Dickinson & Gillespie's Month of March Lot Sale

Laurelwood Hills is Dickinson & Gillespie's fourteenth regular Monthly Subdivision sale during the past fourteen months. This Month of March Lot Sale is to be held March 30th, at 3:15 p.m. sharp. Thousands of our Los Angeles home owning and investment friends, who have reaped hundreds of thousands in profits from early selections in our previous developments, have been eagerly waiting for this announcement. Judging from the incessant calls for Pre-Sale information about this tract—we know there will not be a lot left on Sunday evening, March 30th. To protect yourself, place your name on our Preferred List NOW, and see the property immediately.

THE BIG SALE DAY IS MARCH 30 — 3:15 SHARP

The "D. & G. Preferred List"

Daily we are adding scores of names to our "Preferred List." Naturally, these people are kept most fully informed as to the location of our Monthly Sales and the characteristics of each lot. They know exactly what they *want* and what they will *buy* on the day of the sale. Inspect Laurelwood Hills today and place your name on the "Preferred List."

Prices Will Be $895 to $2770

Improvements include water, gas, curb and surfaced roadways, being installed immediately, completion guaranteed in writing. Go today!

Terms of Sale

Terms of payment are very liberal—15% down, 2% monthly (including interest.) Special discounts will be allowed for cash payments and for building. Lose no time—inspect Laurelwood Hills at once—Go today!

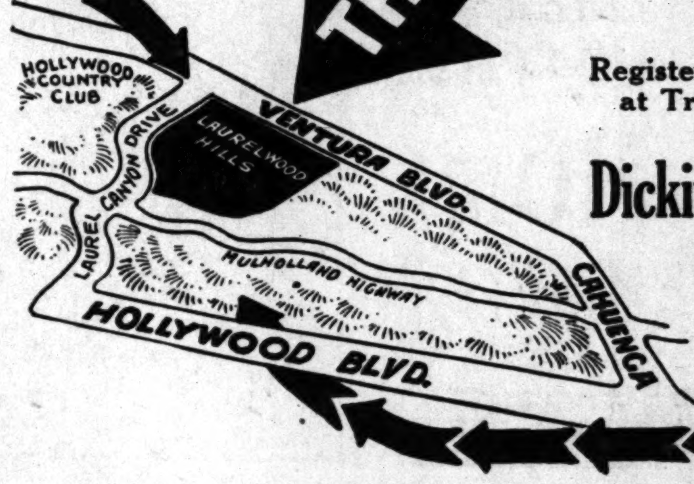

Register either at downtown office or at Tract for the "Preferred List"

Dickinson & Gillespie Co.
SUBDIVISIONS ONLY
525-27-29 W. 8th St.
Telephone 822-426
LOS ANGELES

Looking Through The Lens At Bits Of Life

Student Orators Hear Judge Wade—Federal Judge Martin J. Wade spoke at McKinley Junior High School yesterday at a meeting honoring twelve pupils competing for places in the National Constitutional Oratorical Contest. He is seated with the contestants. (Times photo.)

Old Enough To Have A Beau — Rosie Lehnsbauer, 17, has Judge Burke's official sanction to go to movies with her beau. She left her mother over the dispute and the court awarded her to the father's care yesterday. (Times photo.)

Co-eds Arrive For Confab—The first delegation to the Associated Women Students ... at the University of Southern California was from Santa Barbara. (Don ...)

Students of U.C.S.B. Grow Up—A big bonfire and barbecue yesterday formed part of the celebration of students at the University of California, Southern Branch, when they changed their name from "Cubs" to "Grizzlies." Left shows the bonfire pile and right, the chef of the big roast. (Don Gillum photo.)

Spring Says Hello—Yesterday, the first day of Spring ... propriately announced by a brief shower ... noon. Umbrellas popped open at First and ... Gillum photo.)

Mah Jongg Queen — Mrs. Joseph Park Babcock of Tainanpi, China, wife of tile game expert. She will be hostess at a Mah Jongg festival at Pasadena Monday for the Woman's Assistance League.

First Quake Photographs—Showing the destruction wrought in Costa Rica by severe temblors on March 3. The scenes are of streets in towns near San Jose. (P. & A. photo.)

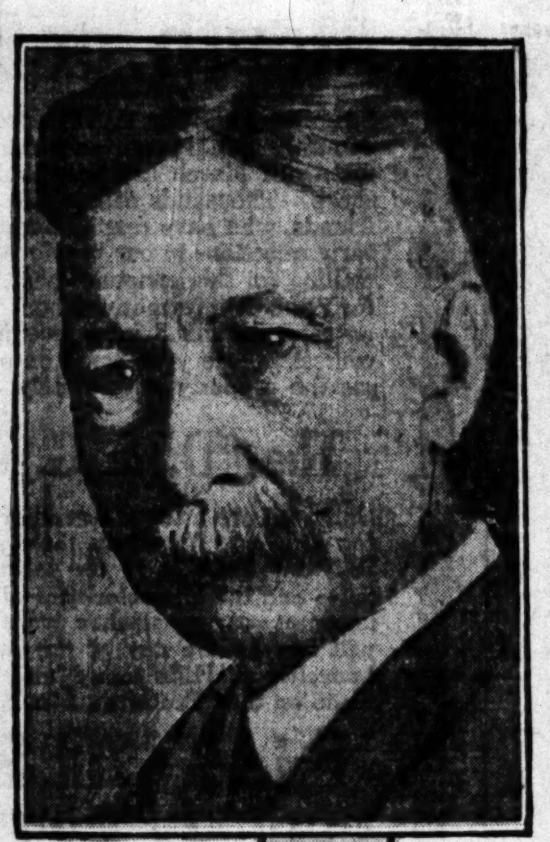

Wins Important Post—Col. John J. Steadman, who has been appointed California member of the Board of Managers of National Soldiers' Homes of the United States, through efforts of Congressman Fredericks and others.

Giant Infant—Weighed fifteen pounds at birth in a New York Hospital. The nurse is holding for comparison an average baby which weighed six and a quarter pounds. Mrs. Bessy Morris is the heavyweight's mother. (P. & A photo.)

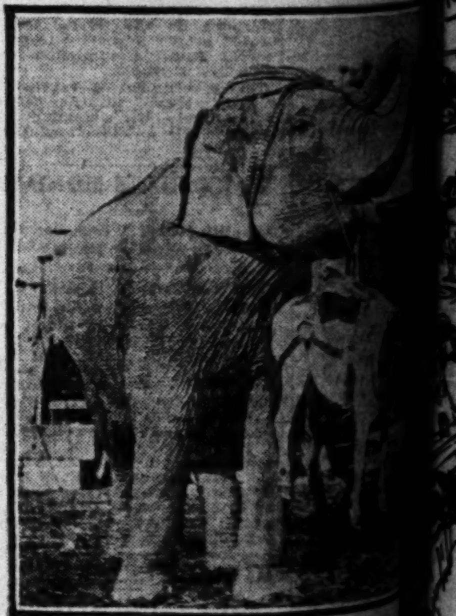

California Cotton—At a compress in Calexico, proving that Southern California and Northern Mexico are rivals of the South in ability to grow cotton. Hundreds of acres have been planted. (P. & A. Photo.)

Society Takes In Shark—On the end of a hook, Capt. Clarence W. Starm caught the seventeen-foot man-eating monster off Miami after a vicious battle. (P. & A. photo.)

Fair Half Of Twosome—Miss Mary Rice Malone of Atlanta, Ga., whose engagement to Bobby Jones, National open golf champion, has been announced. They'll tee off on the matrimonial links in June. (P. & A. photo.)

Princeton Oarsmen Start Training—The senior ... the water for the first time this season ... the direction of Dr. Spaeth, coach. (P. & A. ...)

The ... Free Inf... Resort... RESER... SNOW ... SAN GORGO... SYCAMORES

The Times Free Information AND Resort Bureau

CORNER FIRST AND BROADWAY

[illegible] and benefit of persons seeking interesting routes of travel, [illegible] recreation and recuperation at the seashore or in the [illegible] are furnished by competent attendants and by correspond[illegible] regarding rates and attractions of railroad and steam[illegible] pleasure and health resorts. Descriptive circulars and trans[illegible] are kept on hand for inspection and distribution. This service [illegible] Literature may also be obtained at the Times Branch Office, [illegible] Street. Phone: Metropolitan 0700.

MAKE YOUR RESORT AND HOTEL

RESERVATIONS

FREE OF CHARGE AT

The Times Information and Resort Bureau—Times Bldg., First Street and Broadway—

—or—

The Times Branch Office—621 So. Spring Street.

Resorts

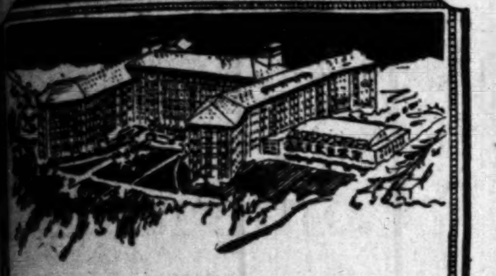

The Ambassador takes pleasure in announcing that the Famous

STANFORD University Glee Club

will entertain with a varied program in the "Cocoanut Grove" as an attractive interlude to the nightly dancing.

EVERY EVENING Next Week

Commencing Monday, March 24th

Special "NIGHT ON THE CAMPUS" Tues. Eve, March 25th

and

"ALUMNI NIGHT," Fri. Eve, March 28, in honor of the visiting college men and alumni

Max Fisher and His Famous Orchestra.

Every evening

Stratford Inn

Del Mar California

DEL MAR—a beautiful spot on the Coast Highway and Santa Fe R.R., 100 miles south of Los Angeles and 25 miles north of San Diego.

The STRATFORD INN—amid surroundings that combine the mountain and the sea. Affording land and water diversion; surf bathing, tepid salt water plunge, hunting, tennis, fishing and a sporty nine-hole golf course.

Hotel offers everything which is conducive to the comfort of its guests.

Conducted on the American plan. Special weekly rates.

Address: F. B. Pierce, Manager, Stratford Inn, Del Mar, California.

SNOW Mt. Wilson Elevation 6000 ft.

[illegible] Winter Sports. Reasonable Rates. [illegible] from Los Angeles and Pasadena. [illegible] to the public Friday nights. [illegible] Mt. Wilson observatory office, Lake and [illegible] Make early reservations. [illegible] Main 1799; Fair Oaks 24-F-2. W. E. Cory, Mgr.

SAN GORGONIO INN

BANNING

[illegible] miles from Los Angeles. [illegible]

SYCAMORES HOTEL AND CAFE

[illegible]

Resorts

Catalina

round trip from Los Angeles $3.10

Every day at 9:00 a.m. from 6th and Main Sts. Los Angeles via P. E. Ry. Special Catalina trains direct to Steamship Avalon, sailing at 10 a.m. from Wilmington, L. A. Harbor.

Orchestra for dancing. $3.10 from Los Angeles. $2.25 from Wilmington. Glass Bottom Boat ride over Marine Gardens at Catalina—75c.

Hotel St. Catherine on ocean front. Am. plan. Hotel Atwater, European. Special one, two, three-day trips.

CATALINA OFFICE, Sixth and Main, Los Angeles. Phone 872-061.

IN ALL THE WORLD NO TRIP LIKE THIS

The Arlington Santa Barbara California

THESE two perfectly appointed, modern, American Plan hotels afford the utmost in pleasure and happiness—golf, riding, yachting, swimming—Winter Sports, and [illegible] the Arlington's guests this season.

NOW OPEN

Arlington Lodge Lake Arrowhead California

Times Want Ads The shortest distance between buyer and seller.

STORMS GREET EXCURSIONISTS

Wind, Rain and Snow Present on Arizona Tour

Los Angeles Trade Visitors View Fertile Areas

Phoenix Program Marked by Joyous Dinner

[EXCLUSIVE DISPATCH]

PHOENIX, March 21.—When the Los Angeles Chamber of Commerce's golden rule excursion into the Southwest was planned, Secretary Frank Wiggins forgot the weather. In consequence, Arizona has not been seen at its best. Wind prevailed along the border and at Yuma. But from Calexico to Yuma, according to Excursion Manager C. P. Bayer, the welcome was such that weather conditions were forgotten.

Here, the train pulled in this morning on the tail of a rainstorm, which threatened but failed to continue all day. But tomorrow will bring out the overcoats, for five inches of snow are reported in Prescott, from where the visitors are to be transported over a mountain divide, thirty-three miles to the great copper camp of Jerome. Luncheon will be in the miner's boarding-house at the mouth of the United Verde tunnel.

ITINERARY MAINTAINED

Supper will be served when the train reaches Ashfork. Even then the day will not be finished, for a dance has been arranged by the people of Williams, which will be reached at 9:15 o'clock. An opportunity to view the Grand Canyon at daybreak, probably from a snowbank, will be next.

By 9 o'clock today the visitors started on an eighty-mile drive, mainly over the well-shaded cement roads of the Salt River Valley. The Capitol, orange groves, alfalfa fields, and cattle fattening for the Los Angeles market, cotton and grain fields, a score of handsome schools, including the State Normal, and three country clubs also were viewed.

"I've been here before," said Frank Wiggins, "but I never come without marveling over the transformation of the desert to one of the most beautiful and most productive districts of the Southwest."

BUSINESS MEN HOSTS

At Chandler, at the Hotel San Marcos, President William Lacy and a number of others were luncheon guests of Dr. A. J. Chandler, while the others returned to Phoenix to accept the hospitality of a score of hosts, mainly business men detailed by President Howard Peek of the local Chamber of Commerce.

This evening at the Hotel Adams, the 140 excursionists were the guests of the Chamber of Commerce at a dinner at which were an equal number of local residents. President Peek opened the festivities, President George Todd of the Rotary Club was chairman; Secretary H. B. Watkins of the Chamber was toastmaster, and President Lacy replied to the welcoming addresses.

He dwelt upon the necessary inter-relation of Los Angeles and this State, declaring each supplies a market for the other without criticism of any interest or locality, he expressed belief that development of the water and power resources of the Colorado River must be a mutual matter between Arizona and Southern California.

POWER PROJECT REVIEWED

"We need you," he declared, "and you need us. The millions of horsepower to be developed along the great Southwestern river will be ample for all sections that can be reached by any power system that may be established, and will serve to bring wealth almost beyond estimate."

Other Coast speakers were Dr. William Duffield and H. M. Porter. The latter represented the Los Angeles Realty Board.

The dinner was a gala affair throughout, with horns, cowbells and firecrackers adding to the applause. Every speaker was fined whenever he started anything in praise of Los Angeles, a cash register being operated by the chairman. Telegrams of obviously fictitious origin poured in from Los Angeles.

Each speaker was commanded to speak into a radio horn, with assurance that his words would be carried through to the Los Angeles stations. But, as conclusion, Chairman Todd faced the radio horn around and from it flew a white dove, symbolic of the peace between the two great communities represented.

LONDON BUS AND TRAM STRIKE APPEARS NEAR

[BY CABLE—EXCLUSIVE DISPATCH]

LONDON, March 21.—A general strike of all bus and street car workers in London and suburbs will begin at midnight tonight unless an eleventh-hour agreement is reached between the men and the employers. Negotiations between the two parties proceeded throughtout the day resulting in the mens' delegates flatly rejecting an offer of arbitration. The quarrel began with the demand of the street car men for an increase in wages of eight shillings a week, which the companies declare they cannot afford on purely economic grounds. The bus men, who are members of the same union, are pledged to support the street car workers in the event of a strike.

LUMBER MILL WILL BOOST ITS OUTPUT

[EXCLUSIVE DISPATCH]

FLAGSTAFF (Ariz.) March 21. Preparations have been made for increasing to 150,000 feet a shift the capacity of the Arizona Lumber & Timber Company's mill, at Millton, near Flagstaff. This, save for a small mill at Mormon Lake, was the pioneer of its kind in the Coconio forest, started in 1882 by E. E. Ayer, now a Chicago capitalist, who later sold to D. M. Riordan. There is expectation of a shutdown of thirty days in the near future, to permit execution of the plans of improvement.

GASOLINE TAX REFUND APPLICATIONS DENIED

[BY A. P. NIGHT WIRE]

SACRAMENTO, March 21.—Approximately 3000 applications for refunds on taxes paid under the State gasoline-tax law have been rejected by State Controller Ray L. Riley due to the failure of thoes entitled to rebates to submit with their applications original invoices of purchase. Riley declared that under the law he is authorized to rebate only on original invoices. Copies of invoices and other documents to prove purchase of gasoline cannot be accepted, he explained.

SEE MURDER ATTEMPT

[EXCLUSIVE DISPATCH]

MIAMI (Ariz.) March 21.—What appears to have been an attempt to assassinate a sleeping man is being investigated by county officers. A charge of dynamite was exploded at the side of a room where William E. Venable, an employee of the master mechanic's department of the Inspiration Company, was sleeping. Though broken glass was showered over him and a hole was torn in the porch floor, Venable was almost uninjured.

BOND ISSUE APPROVED

[EXCLUSIVE DISPATCH]

PHOENIX (Ariz.) March 21.—The Superior Court has approved a bond issue of the Roosevelt Agricultural and Improvement District amounting to $665,000, and intended to pay the cost of entrance into the Salt River Valley reclamation project.

BEVERLY HILLS HOTEL and Bungalows

With all the settings and out-of-door life and the advantages of the city. Only 25 minutes by motor or electric car from Los Angeles.

Hotel stable of 50 saddle horses. Breakfast rides a regular feature. Five golf courses within a radius of 15 miles. Accommodations for 300 guests. Hotel cinema. Motor out for luncheon or dinner.

STANLEY S. ANDERSON, Manager

Phone 559-521.

Spanish Shawl Dinner

of the

Assistance League of Southern California

at the

Vista del Arroyo Hotel, Pasadena, Monday Evening, March 24, 1924

Beautiful Pageant of the Shawls,
Spanish Music, Songs and Entertainment,
The Mission Players,
Authentic Spanish Dinner,
Display of Heirlooms of Spanish Days.

Reservations three dollars for each person

Also an afternoon of Mah Jongg with Mrs. Joseph P. Babcock, who will explain and interpret the rules of the game. Charge of $1.25 for each person, including tea.

For All Reservations Telephone Early, Fair Oaks 5900

Hotel Windermere, Santa Monica

A quiet, exclusive family hotel on the American Plan. Located on the Palisades of the Pacific. Phone 23291. Golf Privileges. Reasonable Rates.

Los Angeles Hotels

Hotel Stowell

LOS ANGELES 414-416-418 SOUTH SPRING ST.

"Rest easy at the Stowell"

TIJUANA $6.75 ROUND TRIP

Tijuana Specials leave Los Angeles every day at 7:00 and 8:00 a.m. Other cars leave L. A. daily at 9, 10, 11 a.m. and 1, 2, 4, 5:30, 7 and 11 p.m.

RETURNING

Leave San Diego at 7, 8, 9, 10, 11 a.m. and 1, 3, 5, 7, 10:30 and 1 a.m. daily.

Always Specify

"Motor Transit" Stages

UNION STAGE DEPOT

Metropolitan 3850

5th and Los Angeles St.

Take "D" or "U" Car to Entrance.

STEAMSHIP TICKETS

TO ALL PARTS OF THE WORLD

EUROPE—THE ORIENT

HONOLULU—ALASKA

'ROUND THE WORLD

Call or Write

PECK-JUDAH, 732 So. Spring St.

Tobogganing in Arrowhead Woods!

Thursday, March 20th, a heavy fall of snow came to Arrowhead Woods and now the toboggan for nearly a mile, offers one of the most exhilarating sports ever experienced in Southern California.

Visit Lake Arrowhead in Arrowhead Woods while the beautiful white mantle still carpets the forest. For reservations phone the Los Angeles office 879-927

LAKE ARROWHEAD

IN ARROWHEAD WOODS

206 HILLSTREET BUILDING

879-927

Superb Routes of Travel

TIA JUANA RACES

BY MOTOR COACH

The best way to go, at lowest cost, is by Pickwick Stage via San Diego.

Nine departures daily by coast route. Stages leave temporary depot at 6th and Maple Sts. at 6:30, 7:30, 9:00, 10:00, 11:00 a.m. and 1:00, 2:00, 4:00, 6:00, 9:00 p.m.

Tia Juana

$6.75

Round Trip

For Information Phone 876-501

PICKWICK STAGES

SCENIC HIGHWAY ROUTES OF THE WEST COAST

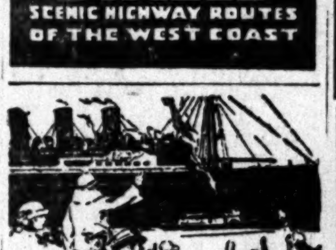

Did you see the EMPRESS OF CANADA?

The largest passenger steamship ever in Los Angeles Harbor—the Canadian Pacific *"Empress of Canada"*—was greeted on her recent visit by more than 3,000 visitors.

Some of our Atlantic ships are even larger. All are fine.

Ask about our Mono-class (one class) service to Europe on "cruiser-built" modern liners.

Sailings almost every day from Montreal and Quebec to the ports of Great Britain and the Continent.

Canadian Pacific

W. McIlroy, Gen. Agt. Passngr. Dept. 605 South Spring St. Tel. 883-930 Los Angeles

Times Want Ads

Dollars in service for pennies in cost.

Steamships

TRAVEL S. L. KREIDER SHIPPING

ORIENT—EUROPE

To All The World

INDEPENDENT TRAVEL

TOURS—CRUISES

375 P.E. Bldg. Los Angeles Phone 876-356 — Howard H. Adams In Charge

239 Spreckels Bldg. San Diego Cal. Phone 659-72 — W. L. Heathcote In Charge

We Can Assist You In All Details.

Literature, Information and assistance gladly furnished.

Steamship Sailings

Travel by Water. Fares include Berth and Meals.

San Francisco

S.S. H. F. ALEXANDER Every Friday, 5 P.M.

S.S. RUTH ALEXANDER Tomorrow, 11 A.M.

ADM. FARRAGUT Tues. Midnight

One Way $19.00 Round Trip $22.50

Portland

S.S. ADMIRAL SCHLEY Wednesday, 11 A.M.

One Way $41 Round Trip $74

Seattle Tacoma—Victoria

S.S. H. F. ALEXANDER Every Friday, 5 P.M.

S.S. RUTH ALEXANDER Tomorrow, 11 A.M.

ADM. FARRAGUT Tues. Midnight

One Way $53 up Round Trip $100

Third Class Fares

San Francisco $10.00—Portland $25.00

Seattle $32.00

INFORMATION AND TICKETS:

Los Angeles, 501 S. Spring St. (Hotel Alexandria) Phone 873-031.

Hollywood, 6405 Hollywood Blvd. Phone 432-383.

Pasadena, 397 E. Colorado St. Phone Fair Oaks 7950.

Pacific Steamship Company Admiral Line

The Standard of Coastwise Service!

YALE OR HARVARD of course!

SAILINGS TO SAN FRANCISCO

Tuesdays, Wednesdays, Fridays and Sundays From L. A. Harbor 4 p. m.

TO SAN DIEGO

Thursdays and Saturdays From L. A. Harbor 3 p. m.

Boat train leaves P. E. Depot one hour before each sailing.

ROUND TRIP FARES (Return limit 15 days)

Los Angeles—San Francisco...... $22.50

Including meals, berth, dancing

Los Angeles San Diego.......... $6.00

Including one meal each way.

LOS ANGELES-HONOLULU S. S. CALAWAII

L. A. STEAMSHIP CO.

517 S. Spring St. Tel. 822-421

WHITE STAR

N. Y. to Cherbourg, Southampton

Olympic	Apr. 12,	May 3,	May 24,	June 14
Homeric	———	May 10,	May 31,	June 21
Majestic	Apr. 26,	May 17,	June 7,	June 28

N. Y. to Cobh (Queenstown) and *Liverpool

Adriatic	Apr. 12,	May 10,	June 7,	July 5
Cedric	Apr. 19,	May 17,	June 14,	July 12
Baltic	Apr. 26,	May 24,	June 21,	July 19
Celtic	May 3,	May 31,	June 28,	July 26

PHILADELPHIA—LIVERPOOL

HAVERFORD ....Apr. 26, May 31

AMERICAN-WHITE STAR Joint Service

N. Y., Southampton, Cherbourg, †Hamburg

Pittsburgh	———	May 6,	June 10,	July 15
Canopic	Apr. 15,	May 20,	June 24,	———
Minnek'hda	Apr. 24,	May 29,	July 3,	———

RED STAR LINE

N. Y., Plymouth, Cherbourg, †Antwerp

Belgenl'nd	———	Apr. 3,	May 8,	June 5
Lapland	———	———	May 22,	June 19
Zeeland	———	Apr. 17,	May 29,	June 26
Mongolia	———	May 1,	June 5,	July 10

*Cabin and third class steamers.

International Mercantile Marine Co.

117 Steamers—1,213,000 Tons

Company's Office, 510 South Spring St. Phone 877-511 (Security Bldg.) or Local Agents.

To San Francisco or San Diego

To San Francisco

4 through schedules daily leave L. A. at 7:15 a.m., 2:00 p.m., 7:00 p.m. and 12:45 midnight. $12.85 one way. $20.30 round trip.

To San Diego

Leave L. A. daily at 7, 8, 9, 10, 11 a.m. and 1, 2, 4, 5:30, 7, 11 p.m. $3.30 one way. $6.00 round trip. Tia Juana, $6.75 round trip.

ALWAYS SPECIFY

"Motor Transit" Stages

UNION STAGE DEPOT

5th & L. A. Sts.

Metropolitan 3850

for Railroad information call Metropolitan 2000

Southern Pacific

Superb Routes of Travel

UNION PACIFIC SYSTEM OVERLAND

Going east!

for personal service phone main 8900

City ticket office 221 So. Broadway

Union Pacific

A THREE DAYS' COUGH IS YOUR DANGER SIGNAL

Chronic coughs and persistent colds lead to serious lung trouble. You can stop them now with Creomulsion, an emulsified creosote that is pleasant to take. Creomulsion is a new medicinal discovery with twofold action; it soothes and heals the inflamed membranes and kills the germ.

Of all known drugs, creosote is recognized by the Medical fraternity as the greatest healing agency for the treatment of chronic coughs and colds and other forms of throat and lung troubles. Creomulsion contains, in addition to creosote, other healing elements which soothe and heal the inflamed membranes and stop the irritation and inflammation, while the creosote goes on to the stomach, is absorbed into the blood, attacks the seat of the trouble and destroys the germs that lead to consumption.

Creomulsion is guaranteed satisfactory in the treatment of chronic coughs and colds, bronchial asthma, catarrhal bronchitis and other forms of throat and lung diseases, and is excellent for building up the system after colds or the flu. Money refunded if any cough or cold, no matter of how long standing, is not relieved after taking according to directions. Ask your druggist. Creomulsion Co., Atlanta, Ga.—[Advertisement.

WEAK, RUN DOWN AFTER SICKNESS

Lydia E. Pinkham's Vegetable Compound Made Mrs. Dube Well and Strong

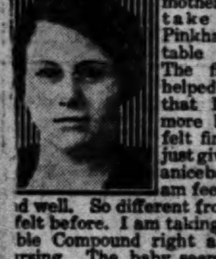

E. Hartford, Conn.—"After a severe sickness I was so weak that I could not do my housework, so my mother told me to take Lydia E. Pinkham's Vegetable Compound. The first bottle helped me so much that I took six more bottles and felt fine. I have just given birth to a nice baby girl and am feeling strong and well. So different from the way I felt before. I am taking the Vegetable Compound right along while nursing. The baby seems to be in good health, and my friends say they see a big change for the better in me."—Mrs. EUGENE DUBE, 59 Woodbridge St., E. Hartford, Connecticut.

The Vegetable Compound is a splendid medicine to bring back health and strength. Many mothers have found this true, as did Mrs. Dube. There are women everywhere who know by experience the value of Lydia E. Pinkham's Vegetable Compound.

Write to Lydia E. Pinkham Medicine Co., Lynn, Massachusetts, for a free copy of Lydia E. Pinkham's Private Text-Book upon "Ailments Peculiar to Women."

a new flavor each week-end

Family Brick ice cream

This Saturday FRENCH VANILLA and RED RASPBERRY

at your naborhood druggists or confectioners

NOTICIAS MUNDIALES DE ULTIMA HORA

En obsequio a nuestros numerosos amigos de habla española, y para beneficio de los lectores americanos de "The Times" que estudien esa lengua, publicamos diariamente esta columna en castellano, con un extracto de las más importantes noticias de última hora.

Buena parte del futuro progreso de Los Angeles, que es la metrópoli de los Estados Unidos que más cercana se halla a territorio latino-americano, habrá de depender de las relaciones que logremos establecer con nuestras hermanas, las repúblicas del sur. Para que lleguen a ser enteramente cordiales, no hay nada tan importante como que nuestros ciudadanos se familiaricen con la lengua castellana. Tan se dan cuenta de este hecho nuestros habitantes, que hay al presente más de 25,000 personas que estudian español en Los Angeles. A ellas les conviene leer todos los días esta columna, en la que encontrarán español correcto y enteramente moderno.

NOTAS TELEGRAFICAS

Noticias de Washington

WASHINGTON, Marzo 21.—Irwin B. Laughlin, de Pittsburg, ha sido nombrado Ministro de los Estados Unidos en Grecia.

La Secretaría de Estado ha recibido noticias de que se ha restaurado, de modo relativo, el orden en Tegucigalpa, Honduras.

En una comida-conferencia en la Casa Blanca, el Presidente Coolidge discutió la situación legislativa con los líderes republicanos de la Cámara.

Los miembros de la comisión de hacienda del Senado han discutido con el Presidente Coolidge sobre la ley de ingresos, sin haber llegado a conclusiones definidas.

La Cámara adoptó una enmienda al proyecto de ley de presupuesto naval, por la que se habrá de suplicar al Presidente que inicie las gestiones para otra conferencia sobre limitación de armamentos marítimos.

Correspondiendo al resultado de la primaria presidencial de Dakota Septentrional, el Presidente Coolidge ha prometido hacer cuanto esté en su mano para llevar el alivio económico a donde se necesite.

Se Trata de Impedir la Salida de Trabajadores en Méjico

CIUDAD DE MEJICO, Marzo 21. El Ministro de lo Interior ha dado algunos pasos en su tentativa de impedir la emigración de millares de jornaleros mejicanos, que se van rumbo a los Estados Unidos año con año, por los meses de Marzo y Abril.

Está dando estos pasos Enrique Colunga, Ministro de lo Interior, porque la gran mayoría de los jornaleros que emigran se quedan todos los años detenidos en los Estados Unidos por falta de recursos, y el gobierno mejicano se ve obligado a gastar fuertes sumas en traerlos a sus hogares.

La mayor parte de estos trabajadores, dijo el Ministro Colunga, buscan labores de campo en Sudcalifornia y Tejas, luego que llegan a los Estados Unidos, y comienzan a regresar a Méjico en Octubre y Noviembre; pero como casi todos se han gastado cuanto ganaron en aquel país, el gobierno de Méjico tiene que proporcionarles con qué regresar al suyo.

Agregó el Ministro Colunga que ya se han librado órdenes a todos los ferrocarriles de que se nieguen a dar pasaje a los groupos que intenten cruzar la frontera hacia los Estados Unidos. Se han enviado asimismo circulares a todos los gobernadores de estados, indicándoles que demuestren a los jornaleros que cometen una torpeza al irse a los Estados Unidos, salvo en el caso de que tengan allá trabajo asegurado; así como que les hayan ver que es casi seguro se vean sin recursos en aquel país, si no tienen colocación bien definida desde antes de salir de sus casas.

En lo venidero, dijo el señor Colunga, todos los jornaleros que marchen a los Estados Unidos tendrán que llevar pasaportes. El personal de empleados de inmigración en la frontera va a ser aumentado considerablemente, a fin de impedir que los trabajadores crucen la línea subrepticiamente.

DEPORTES

Baseball

Los Cachorros de Chicago se apuntaron 8 tantos; los Tigres de Vernon, 7. Fue una fatalidad que perdieran ese partido los Bengaleses; pero así es de incierto y caprichoso nuestro deporte nacional. Los muchachos de Bill Essick tenían amarrado el partido hasta el octavo turno; pero en esos momentos, el tirador Cruz, que reemplazó a Shellenbeck en el turno séptimo, tuvo un período de nerviosidad, y perdió el dominio de su juego.

Atletismo

BERKELEY, Marzo 21. — El instructor Walter Christie y su equipo de pista de Osos de California, están enteramente aparejados para su tentativa de derrotar a los invasores de la Universidad de Sudcalifornia, en su encuentro anual de pista con los Troyanos, que se efectuará mañana en el campo de California. Los aficionados locales de pista opinan que los Osos podrán rechazar a los Troyanos, pero convienen en que Dean Cromwell ha traído un formidable grupo que no sería difícil saliera victorioso de los locales.

NUMERO 209

Pláticas Diarias en Español por el Prof. R. Guerrero, del Departamento Español de "The Times"

La tercera persona femenina, agrega Bello, hace "le" o "la" en el dativo de singular, y "les" o "las" en el plural. Aunque no pueda reprobarse este uso de "la" y "las", particularmente hablando de personas, es mejor limitarlo a los casos que convenga para la claridad de la sentencia. No sería menester decir: "Me acerqué a la señora del Intendente y 'la' di un ramo de flores", porque el "le" sería aquí tan claro como el "la". Pero en "La señora determinó concurrir con su marido al festín que 'la' habían preparado", es oportuno el "la", para que el dativo no se refiera al "marido"; pues aunque el "le" reproduciría naturalmente el sujeto "la señora", no está demás alejar hasta los motivos de duda que no sean del todo fundados.

La indecisión en el uso de las formas complementarias, dice el mismo sabio citado, es un defecto grave de nuestra lengua. El dativo masculino de singular, según todos, es "le", pero el femenino, según unos, es también "le", y solo "le"; según otros, puede serlo a veces "la"; y según la práctica de algunos no hay más dativo femenino de singular que "la". El acusativo femenino de singular no cabe duda que es "la"; pero en el masculino del mismo número la Academia Española, antes de la última edición de su gramática, exigía siempre "le"; otros, en corto número siempre, "lo", fluctuando el uso entre el "le" y el "lo", aunque con cierta tendencia a designar las cosas con "lo" y las personas con "le". En el plural masculino no puede contestarse a "les" el carácter normal de dativo, ni a "los" el de acusativo; pero de "les" por "los" en el acusativo de persona ofrecen, según hemos visto bastantes ejemplos los escritores más estimados. En el plural femenino "las" es reconocido universalmente por acusativo; mas acerca del dativo "les" o "las" hay la misma variedad de opiniones y prácticas que en el singular "le" o "la".

Para llevar la confusión a su colmo, faltaba solo que se diese a "lo" y "los" el oficio de dativos masculinos, como, según Salva, se ha practicado algunas veces: "Los enseñaron el arte de leer" (Marina); "Añadieron a este servicio los otros que ya 'los' habían hecho" (Quintana). Cervantes había dicho: "Mejor será hacer un rimero dellos (los libros de Don Quijote) y 'pegarlos' fuego". Pero el "los" de estos ejemplos disuena tanto, que me inclino a mirarlo como un descuido tipográfico. Si algo valiese mi opinión, recomendaría como preferente a todos el sistema de la Academia, que en la cuarta edición de su gramática prescribe el uso de "le" y "les" como dativos masculinos y femeninos, el de "le" y "los" como acusativos masculinos, y el de "la" y "las" como acusativos femeninos, y sólo acusativos. La distinción de personas y cosas en el acusativo "le" o "lo", y en los dativos "le" o "la", "les" o "las", es una especie de refinamiento que puede sacrificarse a la simplicidad. Y en cuanto al "la" y "las" en el dativo para evitar al anfibología, el castellano logra mejor ese fin por medio de la duplicación, esto es, añadiendo al caso complementario la forma compuesta: "Encontré a Don Pedro con su esposa, y le di a ella un ramo de flores"; "La comedia", dice Moratín, "no huye el cotejo de sus imitaciones con los originales que tuvo presentes; al contrario, le provoca y le exige, puesto que de la semejanza que 'las' da resultan sus mayores aciertos." He aquí un "las" oportunísimo para que este pronombre mire precisamente a "sus imitaciones" y no a "los originales"; pero de ningún modo necesario: "que a ellas da", sería tan claro y tan bueno bajo todos aspectos como "que las da".

NOTHING CLEARS AWAY PIMPLES LIKE POSLAM

Girls who use Poslam never have bad complexions! Its soothing, concentrated medication simply drives pimples and blackheads away like magic. Try it yourself. At all druggists, 50c.—[Advertisement.

Schools and Colleges

Information About Schools

The Times' School and College Bureau will help you secure complete information about any kind of School or Education Training. Carefully compiled data are on file, from which source suggestions may be made which will be helpful to you. THE SERVICE IS FREE. Address, write or call the TIMES' Information Bureau, First street and Broadway—telephone Metropolitan 0700—or leave your name and address with the TIMES' Branch Office Information Bureau, 621 South Spring street and the desired school data will be mailed to you.

SECRETARIAL COURSE
YMCA NO WAITING FOR CLASS. INDIVIDUAL INSTRUCTION
Y.M.C.A. COMMERCIAL SCHOOL. 715 SO. HOPE ST.

Secretarial Course Intensive Training. Individual Instruction. Day and Evening Classes. Special short courses in Comptometry and Machine Bookkeeping. Call, write or phone for catalog. Main 4996 or 483193.
MACKAY BUSINESS COLLEGE, 9th and Main Streets.
18th Year. An Exclusive Private School for Future Executives.

LEARN ELECTRICITY Electrical experts are in big demand at high pay. A complete course at National will thoroughly qualify you in all branches of the electrical business. Most thorough course in America. SPECIAL LOW TUITION RATES NOW IN EFFECT. Call or write for information.
NATIONAL AUTOMOTIVE SCHOOL
4002 S. Figueroa Street.

Military

PASADENA MILITARY ACADEMY—Accredited school. College preparatory. Also grades 5 to 8. Boarding and Day Pupils admitted any time. Thorough scholarship and character training. Military, Athletics, Horsemanship, Radio, Business Training, Music. Every modern convenience. Catalogue. N. Ave. 64 near Colorado St., Pasadena. Phone Garfield 3324. Summer Camp.

URBAN MILITARY ACADEMY 29th YEAR. A School of Distinction. In session all year. Unsurpassed location, big playgrounds, horseback riding, swimming pool. Enroll now. Wilcox at Melrose St. Phone 437691.

PAGE MILITARY ACADEMY A Big School for Little Boys. The largest school of its class in America. Pupils admitted at any time. In session throughout the year. Send for catalog. R. F. D. No. 7, Box 950, Phone 766956. ROBERT A. GIBBS, Headmaster.
Not best because largest, but largest because best.

San Diego Army and Navy Academy "Division A" school under the University of California rating and in the "M" classification of the War Department, one of only two schools in Southern California so distinguished. It is one of only two military schools in Southern California which have earned full accrediting at West Point. Address Capt. Thos. A. Davis, Pres., Pacific Beach, Cal.

GIRLS—Boarding and Day Schools

URBAN SEMINARY
A SELECT BOARDING AND DAY SCHOOL FOR GIRLS.
High School, Grammar and Primary. Ideal environment. On the crest of the Palisades. Enroll now. Ocean Ave. at Montana. Phone 23660 Santa Monica.

McADOO HAS PLEDGE OF GEORGIA VOTES

[BY A. P. NIGHT WIRE]

ATLANTA (Ga.) March 21.—W. G. McAdoo will have 325 delegates' votes in the Georgia State Convention to indorse a Presidential candidate and Oscar Underwood will have seventy-eight, according to reports from all counties that held Presidential preference primaries Wednesday. McAdoo carried 123 counties and Underwood thirty-four.

BOLT OF LIGHTNING SPLITS LODI TREES

[BY A. P. NIGHT WIRE]

LODI, March 21.—Lightning last night destroyed two large trees in front of the home of Mrs. R. L. Graham. Both trees were split down the center from top to bottom and the top of one was severed and fell into the street.

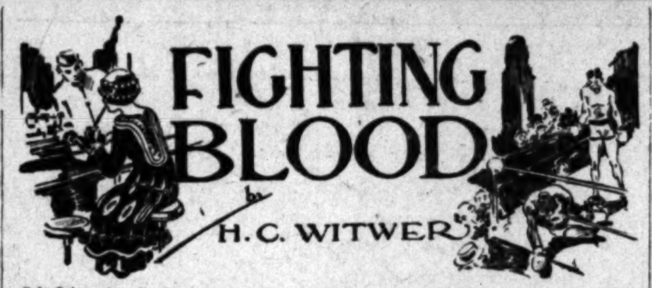

Gale Galen, who tells the story, is a soda-jerker at Ajariah Stubbs's drug store in Drew City, near New York. He and the wealthy "Rags" Dempster are rivals for the affections of pretty Judy Willcox, daughter of his landlady. Practically everyone snubs him because of his job. Spence Brock, however, is his friend. One evening he floors Knockout Kelly in an argument, and Nate Shapiro, Kelly's manager, offers him a contract. Circumstances practically force him to accept, and he is dubbed "Six-Second" Smith. After three months of stiff training in New York the trio decide to make Drew City their training quarters. At home he makes fair headway with Judy, but "Rags" is certainly one obstacle he'd like to eliminate. "Rags" admits being the sender of the anonymous $100. For this Gale soaks him on the chin, and is marched to Judge Tuckerman's court. But the judge acquits him, rebukes "Rags," and Judy learns the truth from Spence. Later the fighters go to New York for scheduled bouts. He wins his first battle from "Red" Johns in sixteen seconds, via the knockout route. Winning more fights and making love to Judy keep him busy. McTague promises him a crushing defeat in their coming fight.

ROUND FOUR

Art

When we get back to Drew City I go right up to my room. That's something I wish you could of saw, no fooling! I had it fixed up swell, and, as Nate said, there was about everything in it but a race track and a swimming pool. On the floor was one of the rugs they turn out in Drew City, N. J., and ship to the Indians to sell out West, and I had so many pictures on the walls you couldn't see the paper. Besides fighting photos of me in a dozen different menacing poses, there was pictures of Dempsey, Leonard, Lynch, Carpentier, the gentleman socker, and nearly all the other champs and near-champs. I cut them all out of the Police Gazette and they's only one other place I rather of had my own picture than in the Police Gazette and that's in Judy's locket!

Mrs. Willcox hollered about my art gallery at first on the account she says pinning them pictures on the wall spoils the paper. So then I take out the pins and went to work and paste all the pictures on the wall. Well, the dear old lady just throws up her hands, but says nothing, because I was the star boarder and star boarders has got to be gave certain liberties.

Well, although this was my nineteenth birthday, I don't feel so good, for a fact. In the first place, there's them ironworkers which expects a race riot when me and Shifty McTague mingles; in the second place, it's one of them dark, foggy, rainy days which would give Mr. Happy himself the blues; and, in the third place, nobody ain't even wished me a merry birthday—not so much as a postcard have I got so far!

For the want of something to do I get out a pile of my pictures and a pen and ink and commence writing "Yours Truly, Six-Second Smith" on 'em, so's I'll have a lot ready when I'm champion and the public commences to clamor for my autograph photo. But my mind ain't on the thing and after a while I give it up. The steady rattle of rain on the windows and the steady rattle of thoughts on my brain gets me plenty nervous, so I begin shadow boxing, slamming my right over on the air and making out I'm clouting this Shifty McTague. Every now and then I stop in front of the mirror and fall into my famous fighting crouch which I copied from Dempsey. I look at his face in the picture on the wall and I notice he's got a fierce scowl on him, so I scowl, too. Standing there with my head lowered, my left hand out, my noted right pulled back for the sleep producer and a horrible frown on my face, I get kind of fascinated by what a ringer I am for Dempsey right then!

WHY JUDY!

Then I hear a giggle.

I had left the door open for Nate, but Nate ain't no giggler. Dropping on my hands, I swing around like a flash and—there's Judy, looking at me and laughing her head off. She's just come in from the storm and her raincoat is dripping water, which even glistens on her breath-taking face. The room is dark and gloomy, but Judy standing there in the doorway lights it up like a cathedral.

Every time I look at this girl a epidemic of wishing hit me which would make it look like Aladdin's requests was modest! Well, when I realize that Judy's been standing there for some time and has seen me posing in front of the mirror and taking wallops at the air, why, I feel like a sap. I can tell my face is getting so red it must of looked like somebody hit me with a throwing tomato.

"Many happy returns of the day!" smiles Judy and whisks a bundle from behind her back. Without another word she hands it to me and blows.

I tear the paper off this bundle and my fingers seems to be nothing but thumbs. The idea that Judy has thought of me at all on my birthday has got me so excited that if they's nothing in this package but a cast-iron hair brush I'll be highly satisfied. But it's something all soft and padded and silk, till at first I think she has made a mistake and I'm in the ladies' wear department. Then I stand up and shake it out and the next minute I let forth a whinney of joy. It's a bathrobe for me to wear into the ring, and Judy couldn't of got me nothing better if she had sit up all night to dope it out!

And, oh, what a knockout this bathrobe was! On the breast pocket she has went to work and sewed "G. G." in red silk. The bathrobe itself is blue, and then I remember only the other day Judy asks me what's my favorite color, and I look at her and she's dressed in blue from head to foot, so you know what color I says is my pet. Well, first I close the door tight and then I take hold of that monogram which Judy's little fingers has sewed on and I kiss it—go ahead and laugh your head off, you never seen Judy! Then I try it on over my clothes, and if I ain't the turkey's elbow when I'm inside this bathrobe, then they's only two Frenchmen in Paris the year round!

I'm just going downstairs to find Judy and ply her with thanks, when Knockout Kelly comes into the room. I showed him the present I got from Judy. He admires it plenty and says if he was me he wouldn't pay no attention to the razzing I'll get the first time I walk down the aisle to the ring in a fight club with a baby-blue silk bathrobe on. While I'm thinking this one over, Kayo tells me to wait a minute and goes to his room. He comes back with a peach of a white sweater and throws it on my bed. "There's one more birthday present, kid," he grins. "Of course, alongside of that—eh—kimono Miss Willcox give you, why my present don't mean nothing. But maybe tomorrow I'll give you somethin' else."

He did that thing. The very next morning when me and Kayo is sparring, he give me a split lip.

Well, I find Judy in the parlor wielding a cruel knitting needle, and I go over and sit down beside her. "Judy," I says, "that bathrobe is immense and I don't know how to thank you!"

"Don't try," smiles Judy. "Does it fit you?"

"Like the skin on a grape!" I says. "What would you like for Christmas?"

Judy laughs and drops the knitting; which tickles me, as watching them flying needles gets me nervous as a cat. "What would I like for Christmas?" she says. "Why, this is July!"

"Well, what's the nearest holiday, then?" I says.

DEEP STUFF

Judy picks up this knitting again, passing up my inquiry of even date. "How are you coming along with your reading, Gale?" she asks.

"Great!" I says. "I sit up all hours last night reading the most thrilling book ever wrote. All about Indians, Cannibals, sharks, Bowie knives, beheadings, gem cutting—"

"Gale!" Judy interrupts, the bit reproachful. "That sort of thing isn't going to help you. You've been reading a dime novel!"

"Well," I says, "you recommended it to me yourself."

"I recommended nothing like that? What's the name of that book?"

"Encyclopedia," I says. "What are you laughing at? I know you think that name is phoney, and I made it up myself, but that's where you're wrong, Judy. I'll go right upstairs and get that book now and—"

"Oh, I believe you," says Judy. "But I just put an encyclopedia on your list for a reference book. What did you look up in it?"

"I looked up everything," I says. "Believe me, Judy, I didn't skip nothing! I started at the A's and I wind up at the Z's and now I'm on my second journey around the circuit and enjoying every inch of the trip."

"You funny boy!" says Judy, trying out another giggle.

"Much obliged!" I says, slightly steamed. "Judy, I know you think I'm cuckoo to sit up half the night reading a encyclopedia. I suppose to most people the average encyclopedia is about as exciting as a rainy Sunday night down on the farm. Well, it's different here. Why, Judy, a fellow like me which is just dying to know what it's all about, can have the time of my life with a good thick encyclopedia. This here ain't just a book to me, it's a pal, what I mean! It's wised me up to things which I never heard tell of before, or if I did hear of 'em, they didn't mean nothing. It's—"

"I hope you'll remember what you're reading, Gale," butts in Judy. "And store all that away in your mind to be called forth when needed. Don't skip what you don't understand—just mark those places and I'll go over them with you later. That, you know," she adds with a smile which goals me as usual—"that is what you're paying me for."

Well, here and there they may be some professors which knows more than Judy, but I'll tell the slant-eyed world I had the best-looking teacher in captivity, and that's a fact!

NO NIGHT HAWK

"I notice you don't go to the movies with Mr. Knockout Kelly and Mr. Shapiro any more at night," remarks Judy, after a minute.

"Judy," I says, "them babies don't want to get nowheres—I do! Let them play the movies, I'll stay home with my encyclopedia. Think of being able to get the low-down on stuff like Feudalism, the Spanish Inquisitives, Anaehsthasia, Capital Punishment and Sponge Fishing, all in the same night! Can the movies tie that?"

But Judy's laughing again and that gets my animal.

"Listen," I says. "Maybe you think a leather pusher which spends his nights off studying this kind of stuff is a sap, because they will hardly ever be a time in the middle of a fight when the other scrapper will stop socking to ask 'What does feudalism mean, kid?' or anything like that. Well, I don't think I'm no sap for trying to make something out of myself, Judy. If I can't go to no university, I can at least get a home-made education, and I can pick up a couple of pennants and a college yell anywheres!"

With that I get up and start out of the room, but Judy jumps up, too, dropping the knitting on the floor and laying her hand on my arm.

"Indeed, I'm not laughing at your studying, Gale," she says seriously, making me turn around so's I'm facing her. "I—you have such a—a—funny way of putting things, I can't help laughing at some of the things you say. I—you are so different from any of the boys that—well, I'm not sure that isn't one of the reasons I like you. I have a deep and sincere admiration for your determination to make something out of yourself, as you put it, and I know, I'm positive you will! You won't be able to help yourself, Gale, you're fated to succeed—I—just feel it. Why, look what you've accomplished since you first came to Drew City. You won't be a prize fighter long, and then—"

"Listen, —uly," I butt in—I got a one-track mind. "Just now when you started to talk you said you like me. Does that go?"

WELCOME NATE?

Her face gets a deep scarlet, and, gee, but it's becoming! Now it's her turn to look the other way and I'm just slowly turning her around and who knows what might have happened, when Nate pushes aside the portieres and walks into the room. Nate's own mother don't like him no more than I do, but right then I could of smacked him for a Russian picaillll plate and had a clear conscience! Judy, of course, ducked immediately.

"Did I bust up anything?" grins Nate.

"Why don't you blow your horn?" I growls. "No, you didn't bust up nothing, because there's nothing to bust up, but if—"

"But if I had put off coming in here till tomorrow I wouldn't of got nobody sore!" Nate cuts me off, still grinning. He takes a little box out of his pocket and hands it to me. "Merry Birthday!" he says, slapping me on the back. "'At's the best I could get you. They's twenty-seven jewels in 'at watch and no two alike. It set me back seventy iron men. You lose it or bust it and I'll make you hard to catch! I made it the point not to get your initials put on it, because you may git up against it some day and want to hock it and you can git more sugar on it if it ain't initialed."

"You think of everything, don't you?" I says.

But I only get sarcastic because I don't want Nate to see my real feelings. Imagine this ten-minute egg giving me a present! And this watch Nate give me is plenty timepiece, too, don't think it wasn't. All it needed was Judy's picture in the back of the case and I get that the same night. While I'm thanking Nate over and over again, he pulls the Police Gazette out of his pocket, and, folding back a page, hands it to me.

"Here's a laugh!" he says. "Lamp this bozo—it says he'll be the next middleweight champ!"

Well, I look at the page Nate points to and—say, I feel almost like I felt the first time I ever knocked anybody cold. There's a picture of me in ring togs in the Police Gazette, where Dempsey and Leonard and all them guys gets their pictures printed!

But that ain't all. Spence Brock gives me a scarf pin, Shiney Jepp, the dinge rubber, hands me a new pair of purple silk trunks with a red monogram, and to top off the day, Mrs. Willcox puts on a big birthday dinner with chicken, lobster salad, mince pie, etc., and she bakes a cake for me with nineteen candles on it. Some birthday!

DAY OF REST

The next day is Sunday and Nate lets me off from the grind at our camp because, for one thing, my sparring partners needs the rest, and for another thing, Nate don't want me trained too fine for this Shifty McTague. Kayo Kelly, getting romantic, hires a car and takes Mary Ballinger, the stenog at the Commercial House, for a trip to the Trenton Fair. Spence Brock calls around for me in his racer and me and him takes a long ride in the country. When Spence got through Drew City Prep that year, why he went to Princeton to get colleged and when he come out it didn't make no difference if all he learned was to yell, because his old man has $4.75 for every Spaniard in Madrid. Pretty soft, hey? Well, I didn't envy Spence and you can believe that or not, just as you like. I don't know as I'd wanted to of been born rich, because then I'd have nothing to shoot at, what I mean. Being born poor, I've had to hustle all my life and that's kind of give me the hustling habit. Anyway, me and Spence went everywheres together except places where grammar, family and bank roll is all you got to have, but you must have that!

(Continued in Monday's Times)

AMERICAN HOSPITAL WITHOUT PATIENTS

LONDON, March 21.—London's assertion that it is the healthiest city in the world would seem to be supported by the remarkable circumstances discovered at the new American hospital here. This hospital, whose organization was brought about by a committee of influential American residents of London, has been open and ready for patients for twelve days, and not one patient has been received thus far.

PRINCE TO OPEN GARAGE

BUDAPEST, March 21.—Prince Abdul Kudir, son of the late Sultan Abdul Hamid, has arrived with his wife and three children in Hungary, announces he intends to settle in Budapest and open a motor-car factory and garage. He is bitter regarding the explusion of the royal family.

—crepe de chine, Val lace and satin ribbon trimmed, $25.

"Confirmation

FOR all its solemnity, holds for the girl an interest apart. A distinctive feminine interest—her Confirmation frock.

A FROCK destined for many a gay ... however epochal its first appearance! The confirmation frocks have been chosen accordingly. More girlish frocks could not be found. Exquisitely simple, yet frocks which assume the most frivolous airs at will.

NETS, crepe de chines, georgettes, voiles—yards of laces and ribbons for trimming. All the kinds girls like and mothers approve. $10.00 to $25.00.

(Girls' Shop—Second Floor)

The Very Proper "Blue Serge"

Stands thoroughly ... for the boy's Confirmation. The little chap, as well as ..., looks his best in it. For ... around service and good ... —Blue Serge! We have ... uncommonly fine ... $14.75, $18.75 and ... Their excellent tailoring ... vious in every line.

(Hamburger's Boys' Shop—Second Floor)

Hamburger's The May Co.—Successor

Bdwy. 3940. Broadway at ...

How Businesses are Bought and ...
—Through "Business Chances" in Times Want Ads

AUCTION! AUCTION!

Casa Linda Court - Hollywood

Income $16,500 Per Annum

Tuesday, March 25th, 2 P. M.

1823-33 Argyle Ave.

Situated in Central Hollywood 1½ blocks North of the Boulevard. Just off Vine St. ... THIS! the most distinctive, unique and artistic Studio Court in Hollywood ... desirable parcel of income property ever offered for sale at PUBLIC AUCTION. 12 Units, Single and Double Apartments, hand-decorated, built-to-order furnishings ... Oil Murals. You are invited to visit this property from 2 to 4 p.m. daily.

KILSHAW THE AUCTIONEER

3115 W. Pico "Ask the Man I've Sold For" Phone ...

GOL...

GHETTO BANT... NOW RING K...

...be Awarded World's C... Via Decision Route

...llen Champ Makes a S... Showing in New York

...ghting Instinct Keeps ... Up During Long Bout

LISTON TR...

...or Pulls Big Surprise ... mart Boxer Who Goes

...mation"
...holds for the girl an in...
...tinctive feminine interest
The Very Proper Blue Serge"
...urger's
Broadway at...
...s are Bought and...
UCTION!
Hollywood
...5th, 2 P.M.
...Ave.
...CTIONEER
...Phones 762-518...

SPORTS
The Los Angeles Times

SATURDAY MORNING, MARCH 22, 1924.

GOLDSTEIN WRESTS TITLE FROM LYNCH

...ETTO BANTIE NOW RING KING

...Awarded World's Crown Via Decision Route

...Champ Makes a Sorry Showing in New York

...Instinct Keeps Him Up During Long Bout

[EXCLUSIVE DISPATCH]

...W YORK, March 21.—...Goldstein, the little Ghetto ..., is now the bantam... boxing champion of ... world, by virtue of a ver... received over Joe ... at the end of fifteen ... at Madison Square ... tonight. Only a shad... of his old self, Lynch made ... poor showing and spec... could scarcely believe it ... the same Lynch of two ... ago. Only one round ... be given to Lynch, who ... in there during the fif... rounds and allowed Gold... to do as he pleased.

...Lynch's fighting instinct ... him up. Lynch's old punch ... gone. He was slow in his ... [illegible]

MISS EDITH CUMMINGS WINS SOUTHLAND GOLF CHAMPIONSHIP

STAR ATHLETES

Roland Clark, the hard-looking guy heaving the shot in the picture above, is counted on for points in the iron ball event by the Pomona team, while Nick Carter, who runs the mile for Oxy, is favored to waltz away with the four-lap event in the meet between the Sagehens and Tigers at Claremont today.

OBSERVATIONS by the INNOCENT BYSTANDER

W.M.H.

Hostilities over the holiday football games have started much sooner than usual this season with California firing the opening gun with the announcement that Pennsylvania will tackle the Bruins in the big Berkeley Memorial Stadium, January 1, 1925. This will at least take one load off the mind of the Pasadena management—they won't have to stall around until their hair turns white waiting to find out whether or not the Bears will play. California has a perfect right to play Penn or anybody else anywhere they want to and their game won't interfere one bit with the New Year's game down here.

As time goes on the Pasadena people will find out that they are only appreciated by their home folks. They will be able to get along nicely with U.S.C. and with Southern California Conference colleges, providing the latter get strong enough to cut any ice, and the less they have to do with the other coast schools the better off they'll be. California will probably draw well against Pennsylvania, but they'll run into a lot more dirty weather up there than they will down here and the weather largely governs the gate receipts in California.

* * *

What we should eventually have here in Southern California for "holiday" football is about three big games a couple of weeks apart. In addition to the big games on the regular schedule of U.S.C. we should have the Occidental-Pomona annual classic played in the Coliseum on Thanksgiving Day. U. S. C. should bring out a big eastern or Middle West eleven about the middle of December to play at the Coliseum and then on New Year's we should pull off the annual fracas at Pasadena with Southern California's best football team playing against some representative eastern eleven.

Such games as the Olympic

(Continued on Page 10, Column 7)

SAGEHENS AND TIGERS CLASH

Old Rivals in Big Track Meet at Claremont Today

Occidental Slight Favorite to Capture Honors

Injury to Tony Spangler May Hurt Oxy Chances

BY BRAVEN DYER

Regardless of which team wins this afternoon's meet between Occidental and Pomona at Claremont the competition in all but one or two of the events promises to be so spirited that only matters of life and death will keep all dyed-in-the-wool track fans from attending. Dope sheets compiled by students, professors, janitors and in fact everyone but the coaches at the two institutions seem to point to a victory for the Tigers by the margin of less than ten points. However, even those who are loudest in their belief that Oxy will win hasten to admit that anything is likely to happen and a Pomona victory is not only possible but probable.

For the past two years the Tigers have snatched first honors from the Sagehens, on both occasions the stellar work of Cliff Argue, Oxy iron man, being practically responsible for the Bengals winning. Last season Argue scored 22 points and the year before that he went even further, snagging 28 markers as his share of the afternoon's program. The only thing that kept the Claremonters in the running at all was the work of the Sagehen weight man, who generally managed to take most of the points in the discus and hammer.

NO WEIGHT HEAVERS

Today Coach Eugene Nixon finds himself face to face with the knowledge that he must kiss his weight points a fond farewell, not only because he is shy a good man but because the Tigers have just that in the person of Dave Ridderhoff. Terrible Tarzan has heaved the discus close to 130 feet and tosses the hammer almost as far. The best the Pomona entries can do in these events is some ten feet under Ridderhoff's marks. Therefore the Sagehen mentor is confronted with the necessity of making up these points in some of the other events.

For this reason Nixon is banking on Bob Maxwell more strongly than anyone else. Maxwell will run both dashes in addition to the high hurdles. He'll stay out of the lows, leaving the duties there to Crookshank, Milliken, Frisbie and Walker. Maxwell is allotted the job of trimming Argue in both dashes, which is something of a man-sized task, as most of the sprinters around here will opine.

TONY MAY BE MISSING

Occidental is a bit downcast over the probable loss of Tony Spangler, nifty quarter-miler, who pulled a muscle a few days ago. Spangler may be able to run, but there is a question as to whether a fast lap in the quarter may not finish him, thus leaving the Tigers in a hole for the relay, which many people think will ultimately de-

(Continued on Page 11, Column 3)

RAY CASEY TRIMS KINSEY

Sterling San Francisco Net Star in Semifinals of Ambassador Tennis Tourney

BY BILL HENRY

Ray Casey continued to provide the cash customers with something to get excited about yesterday by removing Howard Kinsey of San Francisco from the Ambassador tennis tournament with neatness and dispatch, the score reading 6-4, 6-3. This makes two players from among America's "First Ten" to be eliminated by the potent San Franciscan in as many days. Casey was hitting the ball hard and accurately and had Kinsey on the defensive from first to last. He has now reached the final round and will meet the winner of the Johnston-Wesbrook match for the possession of the Ambassador bowl.

The upsets weren't strictly confined to the singles yesterday, as Godshall and Ferrandini, regarded as our second strongest team, put Bill Johnston and Mike Fottrell, out of the tournament in a red-hot semifinal doubles match, 5-7, 9-7, 6-4, 6-1. They will tangle with the winner of the Snodgrass-Wesbrook vs. Kinsey-Casey combat in the finals.

Godshall and Ferrandini started off the day by beating Roy Hornidge and Bob Variel, 6-2, 6-2, while Kinsey and Casey were mopping up the veteran team of Warren and Sindorf, 6-0, 6-4. Snodgrass and Wesbrook got into the semifinals on a pass when Wynn Mace failed to show up and Clarence Barker couldn't play them all by himself.

There will be two semifinal matches today, and both ought to be wonderful. In the singles Bill Johnston, second ranking player, will meet Walter Wesbrook, sole survivor of the local contingent, in what should be a great contest. While Johnston is naturally favored to win, Wesbrook has been improving his game wonderfully, and is the hardest guy to lick in seven States.

When Snodgrass and Wesbrook meet Kinsey and Casey, the play ought to be well worth watching, as both teams are among the top three or four on the Coast. Snodgrass and Wesbrook have played together more than the San Franciscans, but Casey has been playing in such sensational form in this tournament that anything might happen. The singles will be played at 2 o'clock sharp, and the doubles an hour later.

OXY FRESHMEN COP MEET

Tiger Peagreen Tracksters Bump L. A. High Athletes at Housh Field, 62 to 51

Amid a high wind that slowed down practically all the events, the Occidental frosh downed L. A. High, 62 to 51, at Housh Field yesterday. Coach Harry Kirkpatrick presented a a makeshift team to give the Tigers competition.

Brodhead, Tiger sprint demon, made the only good time of the day. The ex-Monrovia speeder tore off a furlong in 23s. flat. Shaver of the frosh, won both hurdle races, and took seconds in the high and broad jumping. Reilling of L. A. took third in the high jump, and shot, and also a second in the discus. L. A. swept things clear in the mile and shot.

The summary:

880-yard run—Won by Bailey (O.) Cuthbert (L.A.) second, McGlaufin (L.A.) third. Time 2m. 17s.

100-yard dash—Won by Gregg (O.) Hill (L.A.) second, Brodhead (O.) third. Time 10 7-10s.

120-yard high hurdles—Won by Shaver (O.) Tanner (O.) second, Cain (L.A.) third. Time 16 4-5s.

440-yard dash—Won by Kelso (O.) McCann (O.) second, Griggsby (L.A.) third. Time 55s.

220-yard dash—Won by Brodhead (O.) Mazzetti (L.A.) second, Gregg (L.A.) third. Time 23s.

220-yard low hurdles—Won by Shaver (O.) Bullis (L.A.) second, Tanner (O.) third. Time 26 4-10s.

Mile run—Won by Lyons (L.A.) Mullard (L.A.) second, Sweeny (L.A.) third. Time 5m. 6s.

Pole vault—Won by Fontaine (O.) Stunfy (L.A.) second, Burnstein (L.A.) third. Height 10ft. 6in.

Shot put—Won by Hill (L.A.) Reed (L.A.) second, Reilling (L.A.) third. Distance 43ft. 4in.

High jump—Won by Cain (L.A.) Shaver (O.) second; Reilling (L.A.) third. Height 5ft. 8in.

Discus—Won by Hallock (L.A.) Reilling (L.A.) second, Kelso (O.) third. Distance 119ft. 4in.

Broad jump—Won by Bierer (O.) Shaver (O.) second, Mathis (L.A.) third. Distance 19ft. 6in.

Relay—Won by Oxy. No time announced.

Final score—Oxy Frosh, 61; L. A. High, 50.

Pomona Preps Trim Whittier College Nine

Pomona High School turned defeat into victory yesterday, in a baseball game with Whittier College on the latter's field. The preps were behind until the last round of a seven-inning game, when they pulled a rally counting four men across the rubber. Excellent fielding by the Pomona squad was a feature of the game, holding the college nine to three runs out of a total of nine hits.

POMONA HIGH	AB	R	H	O	A
Munn,cf	4	1	0	0	0
P'rfield,2b	4	1	0	2	3
Hill,lf	4	1	0	2	0
Hahn,ss	4	1	1	0	2
F.B'nett,p	4	0	0	0	1
Allen,3b	4	0	2	2	2
Edinger,1b	4	0	1	8	1
A'strong,rf	3	0	0	0	0
Hansen,c	3	1	0	7	1
Totals	34	5	4	21	10

WHITTIER COLLEGE	AB	R	H	O	A
Johns,3b	4	1	1	1	3
Denny,2b	3	1	1	1	1
Ranzona,cf	3	0	1	2	0
Hanna,lf	3	0	1	1	0
Shaffer,1b	3	0	2	7	2
J.B'nett,ss	3	1	1	0	1
Ashton,c	3	0	2	9	1
Word,rf	3	0	0	0	0
Jessup,p	2	0	0	0	0
W'liams,cf	1	0	0	0	0
Totals	28	3	9	21	8

SCORE BY INNINGS

	1	2	3	4	5	6	7	
Pomona High	1	0	0	0	0	0	4	5
Base hits	0	0	0	1	0	1	2	4
Whittier College	1	0	0	0	0	1	1	3
Base hits	1	2	0	3	0	1	2	9

SUMMARY

Errors—Hahn, Allen, J. Bonnett, Shaffer. Innings pitched—By Jessup, 5; by Ranzona, 2. Charge defeat to Ranzona. Struck out—By Bonnett, 7; by Jessup, 6; by Ranzona, 3. Bases on balls—Off Bonnett, 9; off Jessup, 1; off Ranzona, 3. Hit by pitched ball—Porterfield, 2; Hansen. Stolen bases—Porterfield, Allen, Hansen, Denny, 3. Two-base hits—Edinger, Johns, J. Bonnett.

MISS HOLLINS LOSES FINALS

National Champion's Superb Golf Wins Crown

Chicagoan Beats Old Rival by Six and Four Score

Winner Seven Under Par for Duration of Match

BY CHARLES WEST
"Times" Staff Correspondent
[EXCLUSIVE DISPATCH]

SAN DIEGO, March 21.—Evading the jinx which usually hovers around the medalist of a tournament, Miss Edith Cummings of Chicago today won the women's golf championship of Southern California, defeating Miss Marion Hollins in the final round of play at the San Diego Country Club, 6 and 4. Miss Cummings, who also holds the national championship, played superb golf in defeating Miss Hollins, and took a great deal of satisfaction out of the victory because of the fact that Miss Hollins was the winner in their last match, staged at Pebble Beach.

Miss Cummings was seven under par for the duration of the match, accurate putting and perfect approaching helping her to vanquish her old rival. She took one putt on six greens, sinking long ones and short ones with equal ease and playing around stymies on two occasions. Her approaching was little short of marvelous after she abandoned the run-up shot for a pitch, four times laying her ball dead to the pin. She exhibited her usual excellent style in her long shots as well.

AT HER BEST

But if Miss Cummings was playing superperfect golf Miss Hollins was the other extreme. The less said of her putting the better, but it might be mentioned that she took three putts on each of five greens and missed opportunities to overtake her opponent. Her approaching was only fair, although she kept pace with Miss Cummings with her long irons and wooden clubs.

However, Miss Hollins's poor exhibition must not detract from Miss Cummings's victory. It is doubtful is any woman in the world could have defeated the new champion today. Four of her holes were won by two strokes. She brought the match to a fitting climax by running down a thirty-foot putt for an eagle 3.

Miss Cummings gave an indication of the golf she intended to play by sinking a ten-foot putt for a half in the first hole, after Miss

(Continued on Page 10, Column 6)

...LISTON TRIMS LAVIGNE

...Pulls Big Surprise and Cops Decision Over ... Who Goes Down for Count of Eight

...event at the Hollywood stadium the wise ...er Liston's only chance of beating smart ... an accidental punch. In the third round ... Lavigne with a right to the jaw which ... for the count of eight. Whether the punch ...n't matter, but Liston sure put a lot of ... He got the decision for his trouble.

... Asoe, who substituted for Nick Antonio and Cooper got the decision. Asoe took nearly everything Cooper had to offer, which was a lot and when he tried a comeback in the final round there was no steam to get up a punch. Cooper won all of the way.

Because Bill Young was the more aggressive and knew something about infighting he handed Battling Ward a trimming in a good bout. Young was coming all the time, but at that the fight was a close one, Ward showing a good right at times.

Sailor Schaefer was knocked into dreamland by Sailor Foster in the second round of their fight, and Joe Rickey beat George La Bois in the opener.

LOCAL NIMRODS BACK WITH TROUT LIMITS

More local fishing enthusiasts are back from trips to the Rainbow Angling Club, where they caught limits in short order and report the angling getting better daily.

Among those returning from Rainbow with limits were J. E. Sneich, C. S. Brown, D. E. Westerling, W. M. Bailey, Myron Bland, R. Shanboltzer, C. A. Cheatham, T. A. Cornelius and F. C. Krause.

PADDOCK TO RUN AT DRAKE

[BY A. P. NIGHT WIRE]

DES MOINES (Iowa) March 21.—Charles Paddock of the University of Southern California, world's champion 100-yard sprinter, will show his form in a special century race at the Drake University relay meet here, April 25 and 26, Athletic Director K. L. Wilson of Drake said today. This will be Paddock's first outdoor race in his effort to win a place on the American Olympic team. In a letter to Drake officials received today, Paddock said that he is rapidly rounding into condition and that he hopes to set a mark of 9 2-10 seconds for the century during this year.

TOILERS TRAMPLE POLY

Mechanics Lose Track Meet to Manual Arts at Coliseum by Score of 69 to 44

Capturing ten first places and the relay, Sid Foster's Manual Arts tracksters defeated Eddie Leahy's Polytechnic track squad in a dual meet staged yesterday in the Coliseum. The final score was 69 to 44. The Mechanics won only the half-mile run and the high jump, three of their men tying for first in the latter event but brought up their total by capturing numerous second and third places.

In the 880, Lee Hansen, winner of the half in the city meet last year, was given a distinct surprise when Harlan Derx of the Mechanics beat him to the tape. Derx got out in front and set a slow pace and Hansen took it easy. When it came time oo sprint, Hansen found he could not overtake the Poly runner, who is a pretty good sprinter, and lost his first race of this year. The time was 2m. 12 7-10s.

SHOWS SPEED

Junior Hanford won both the century and quarter for Manual, traveling the 100 yards in 10 3-10s., which was especially good as the rains made the track slow. "Red" Williams of Manual took the 220 in 23s. flat, running into the wind and on a muddy track. Under perfect conditions, the Manual flyer would have cut about 7-10 of a second off his time.

DeWolfe Requa, star Manual hurdler, took both stick events from Al Bly of Poly, winning the highs in 16s. flat and the lows in 26s. flat, both fast times for the slow track.

After being beaten in the half, Hansen came back in the mile and trimmed Carlton Waite of the Mechanics in an exciting race. The time was 4m. 52 6-10s.

The relay provided the most thrills of the day, Manual winning in the fast time of 3m. 7 1-10s., with Poly close behind. There was not much over a yard difference between the rival baton packers for the first three-quarters of the race, but Requa and Hanford, the last two Manual runners, tore off wicked furlongs and Hanford broke the tape about seven yards in front.

The summary:

880-yard run—Won by Derx (P.); Hansen (M.) second; McKinnon (P.) third. Time 2:12 7-10.

100-yard dash—Won by Hanford (M.); Borgfeld (M.) second; Williams (M.) third. Time 10 3-10.

120-yard high hurdles—Won by Requa (M.); Bly (P.) second; Woodland (M.) third. Time 16s. flat.

Pole vault—Won by Boyd (M.); Ford (P.) second; Harris (M.) third. Height 10ft. 6in.

High jump—Coggeshall (P.), Delavalade (P.) and Speights (P.) tied for first. Height 5ft. 5in.

440-yard dash—Won by Hanford (M.); McKinnon (P.) second; Ford (P.) third. Time 53 6-10.

220-yard low hurdles—Won by Requa (M.); Bly (P.) second; Evans (M.) third. Time 26s. flat.

Shot put—Won by Ennisman (M.); Lauterman (P.) second; Delavalade (P.) third. Distance 40ft. 10½in.

220-yard dash—Won by Williams (M.); Borgfeld (M.) second; Hanford (M.) third. Time 23s. flat.

Mile run—Won by Hansen (M.); Waite (P.) second; Derx (P.) third. Time 4:52 6-10.

Broad jump—Won by DeMicoli (M.); Rahn (P.) second; Coggeshall (P.) third. Distance 20ft. 3½in.

Discus—Won by Watson (M.); Delavalade (P.) second; Zinigraff (P.) third. Distance 118ft. 2½in.

Relay—Won by Manual Arts. Time 3:07 1-10.

Final score—Manual Arts, 69; Polytechnic, 44.

Walk Over

Quality for Half a Century

Walk in Walk-Overs

THE roomy toe, close fitting heel, correct arch all give you the freedom to swing along in your own easy way.

There's a Walk-Over model to fit your feet—and our men know which one it is. The model illustrated is designed in Brown Calf priced at

$7.00

JESBERG'S
Walk-Over Shops
618 S. Broadway
359 S. Spring St

Mrs. Jessup and Mrs. Wightman National Indoor Women's Tennis Champs

WIN TITLE FOR THIRD SEASON

Previously Held First Honors in 1919 and 1921

Win by Beating Mrs. Morris and Miss Scharman

Los Angeles Players in Finals of Mixed Doubles

[BY A. P. NIGHT WIRE]

BROOKLINE (Mass.) March 21.—For the third time Mrs. Marion Zinderstein Jessup of Wilmington, Del., and Mrs. George W. Wightman of Brookline, hold the title of national indoor women's doubles champions. In the final round on the covered courts of the Longwood Cricket Club today they quickly disposed of Miss Lillian Scharman of Brooklyn, N. Y., and Mrs. Lewis G. Morris, of New York, 6-1, 6-1.

The new champions won the title preciously in 1919 and 1921. In 1922 Mrs. Jessup and Mrs. F. H. Godfrey of Brookline were the winners. Last year Mrs. Godfrey and Mrs. B. E. Cole of North Andover won. They did not defend their title this year.

Mrs. Jessup will meet Miss Scharman in the final match for the indoor singles title tomorrow. Play in the mixed doubles continued today.

Miss Scharman and James H. Davies of Los Angeles, won their way to the finals in the national mixed doubles tournament, when they defeated Mrs. Jessup and Karl S. Pfaffmann of Boston, 6-2, 4-6, 7-5.

Brilliant volleying by all four players featured the match, but Mrs. Jessup, who had already played two matches, tired under the pace. Davies's aggressive game carried the team through as it had in a previous round when he and Miss Scharman defeated Miss Elizabeth Bright of Cambridge and Josiah Wheelwright of Boston, 6-4, 8-6.

Mrs. Wightman and William T. Tilden II, of Philadelphia, won their semifinal match against Miss Bayard and Henry Guild of Nahant, Mass., 6-4, 6-4.

The mixed doubles national title will be decided tomorrow when Mrs. Wightman and Tilden meet Miss Scharman and Davies.

Mrs. Marion Zinderstein Jessup, Wilmington, Del., and Mrs. George W. Wightman, Brookline, defeated Miss Martha Bayard, Short Hills, N. J., and Miss Katherine Gardner, Boston, 7-5, 6-1.

Mrs. Jessup and Mrs. Wightman defeated Miss Lillian Scharman, Brooklyn, N. Y., and Mrs. Lewis G. Morris, New York, 6-1, 6-1.

National indoor mixed doubles, third round: Miss Martha Bayard, Short Hills, N. J., and Henry Guild, Boston, defeated Miss Katherine Gardner and Lawrence B. Rice, 6-4, 9-7.

Miss Lillian Scharman, Brooklyn, N. Y., and James Davies, Los Angeles, defeated Miss Elizabeth Wright and Josiah Wheelwright, Boston, 6-4, 8-6.

National indoor mixed doubles semifinals.

Mrs. George W. Wightman, Brookline, and William T. Tilden, Philadelphia, defeated Miss Bayard and Guild, 6-4, 6-4.

Miss Lillian Scharman, Brooklyn, N. Y., and James Davies, Los Angeles, defeated Mrs. Marion Zinderstein Jessup, Wilmington, Del., and Karl Paffman, Boston, 6-2, 4-6, 7-5.

SIX GOLFERS LEFT IN GOLF CUP PLAY

[EXCLUSIVE DISPATCH]

VISALIA, March 21.—Six contestants remaining in the race for high honors in the Visalia Golf Club tournament for the beautiful silver cup offered by Harvey V. Gilmer, president of the popular organization. After this week's matches players will be cut down to three, with the succeeding week determining the winner. Those who still remain in the race are Willis Carey, F. W. Hunter, James F. Richardson, Dr. A. W. Preston, J. K. Wright and Marsden S. Blois.

SKATE CHAMP HERE

Ralph Meierstein, who lays claim to the title of champion skater of the Army with a record of ten miles covered in 29 minutes flat, has arrived in town with the expressed purpose of skating into pictures or otherwise immortalizing his pedal extremities. He hails from Kansas City where he won his fame.

LOS ANGELES' ASCOT SPEEDWAY
NEXT SUN.
8 CORNERED BATTLE ROYAL
DePALMA
HAUGDAHL
50 SUPER-DAREDEVILS
AND
10 SPECTACULAR MOTORBIKE
AUTO RACES
POPULAR PRICES
FIRST RACE 2:30 P.M.
SUNDAY

Dorothy Vernon Sweepstakes for Mary Pickford Cup

SCALE OF PRICES

Admission, including "C" seat, $1.00.
Admission, inc. Stand "B" seat, $1.50
Admission, inc. Stand "A" seat, $2.00. (Reserved.)
Infield Parking Space, per car, $1.00.
Children over six and under twelve (anywhere) 50c.
Seats—517 West 10th St.
Phone Main 3458. Auto Club and all branches.

HOW TO GET THERE

By Auto: North Broadway, Aliso, Macy or Main streets to Mission Road. At Lincoln (formerly Eastlake) Park take Alhambra (old Valley Blvd.) to entrance. Take "A," "L" or North Main street yellow cars, 5-cent fare. Take P. E. cars at Sixth and Main Station direct to rear of grandstand. 6c fare.

ARGENTINE DOCTORS BEG FIRPO TO TACKLE DEMPSEY

[BY CABLE AND ASSOCIATED PRESS]

BUENOS AIRES, March 21.—Forty Argentine doctors at a banquet in honor of Luis Firpo last night appealed to him to reconsider his decision to retire. Two of the speakers told him he no longer belonged to himself but to the Argentine people, who demanded he fulfill their wishes, go to the United States and wrest the championship from Jack Dempsey.

Firpo did not reply formally but after the banquet the doctors gathered around him, insisting he say when he would leave for New York. Firpo seemed to have lost the power of speech. Finally he gave a negative shake of the head, and then pointing to Hugh Gartland, his American representative, said:

"He is sailing April 10 but I am not going with him; I am going to Europe."

SIGN ARTICLES TUESDAY

Bout Between Georges Carpentier and Tom Gibbons Sure to go Through

[EXCLUSIVE DISPATCH]

CHICAGO, March 21.—Final details for the proposed ten-round no decision match between Georges Carpentier, French heavyweight, and Tom Gibbons of St. Paul, at Michigan City on July 4, will be closed here Tuesday.

According to Promoter Floyd Fitzsimmons, who has the financial backing of Jack Dempsey, the bout has practically been closed. The signatures of the managers and boxers will be signed to the dotted line on Tuesday.

TO POST FORFEIT

Jack Curley, American representative for Georges Carpentier, has instructed Fitzsimmons to post $15,000 in cash to Carpentier's credit in a New York bank. This was done immediately, according to Fitzsimmons, who stated that the foreigner was to get a guaranty and a percentage while the Minnesota battler is going to gamble on the house. Eddie Kane will sign for Gibbons.

The contracts will call for both men to be on the site of the battle thirty days before the date. Efforts will also be made to use Carpentier as pace-maker in the 500-mile automobile race at Indianapolis on May 30, asserted the promoter.

Gibbons is here at present training for his twelve-round decision bout with Joe Downey at Dayton, on Monday night. He and Manager Kane will return here in time to sign the articles.

BOTH MET CHAMP

Both Carpentier and Gibbons have boxed Dempsey, Carpentier being knocked out in four rounds at Boyle's Thirty Acres in Jersey City in 1921, while Tom went the fifteen-round route with the title-holder last July at Shelby.

OUR 1924 OLYMPIC TEAM

BY BOYD COMSTOCK

Coach Citrus Union H. S. National champions 1912, University of Southern California, Coast champions 1913-14. field coach Yale University 1923. Author A. G. Spalding's new series of Track and Field Books.

America should win the 400-meter relay event, although Great Britain and France may furnish some interesting competition. America won this sprint even in 1920 in 42 1-5s.

Liddell and Abrahams compare favorably with the best of the American sprinters, and it is probable that the English committee will be able to fill out their team with sprinters of Olympic caliber. The final outcome will, of course, be determined by the ability of the two remaining team members.

France has several high-class performers and it seems likely that they will place second or third in this relay, although Sweden and Finland may upset this forecast. The French aggregation placed second to America in the 1920 games, with Sweden in third place. England placed fourth.

The results of this even were not in accord with the predictions, as England had at that time the services of Edwards and Abrahams. Edwards placed in both Olympic sprints and in point of ability may be compared with Liddell, the present English champion. Abrahams has improved during the past four years.

In this type of competition the presence of several champions does not insure a final win and it is estimated that France has an even chance of defeating the better-known English team. France defeated Sweden in their annual meet in this event in the fast time of 42 6-10s.; Sweden made 42 9-10s. in the northern championships. Finland won the Swedish internationals in 42 6-10s.

In spite of America's poor showing in the last 1600-meter relay it is practically certain that we will win this event in the 1924 Olympics. In the last national championships this event (approximate distance) was won by the Iowa University team in 3m. 18 1-10s. The Olympic event was won by Great Britain in 3m. 22 1-5s. The Iowa team was composed of Noll, Brookins (holder of the world's low-hurdle record,) Morrow and Wilson.

CHANCES EVEN

The foregoing team members have an even chance of making the Olympic 1600-meter-event squad, but at the present time we have available a dozen men capable of running the quarter-mile in the same approximate time. Our six best Olympic prospects must be rated above the Iowa team members.

The 1924 Yale quartet—winners of the recent indoor intercollegiates—rate favorably with the middle-western team, and the same may be said of other collegiate teams. With such a wealth of material—supplemented by the various club runners—there can be no serious doubt concerning the final outcome, although the usual stern competition may be expected.

In 1923 Sweden won this event from France in 3m. 19 2-10s., which betters by a considerable margin the winning Olympic time. Finland won this event from Sweden, Norway and several other nations in 3m. 19 3-10s.

On a record basis second place must be given to Finland, but it is evident that Sweden must be given serious consideration. Great Britain may repeat, but there is no sound basis for an out-and-out prediction concerning the strength of the English team.

The point to be remembered in all relay racing is that a team of fair runners often will defeat a team of stars by reason of the fact that they become accustomed to a set passing of the baton procedure, thereby lessening the chances of a time loss with each exchange.

OSBORNE SHOULD WIN

Osborne of American should win the decathlon championship in the coming games, although we lack real facts concerning the ability of the foreign competitors. Osborne's total score in the last national championships indicates that he is an outstanding figure in the all-arounds and we are safe in concluding that Sweden, Norway and Finland will find it impossible to place in the general competition individual champions who possess equal ability.

Osborne established a new American record by scoring 7351.89 points. Loveland won the last Olympic event with 6804.35 points. Frieda of Chicago has an excellent chance of placing second, third or fourth. This placement is, of course, dependent upon the ability of the recent foreign competitors. Norton is also a possible point winner, and Harrison Thomson, the 1922 champion, may defeat both Frieda and Norton.

In making the decathlon forecast due consideration must be given to the system that has been established in several of the foreign countries, for it is a well-known fact that Sweden and Norway, in particular, are extremely interested in the encouragement of the two all-around events. The success of this system was brought to our attention in the last Olympics. Hamilton, the best American contender, placed second. Loveland of Norway was first, with Olsson, Holmer and Nilsson of Sweden in third, fourth and fifth places. Vickholm of Finland was sixth.

An occasional champion will defeat the products of any well-ordered system and we are fortunate in possessing such a performer. Lacking the services of the middle-westerner we would find it difficult to better our 1920 showing.

LEGENDRE DOMINATES

LeGendre of the Newark A.C. (formerly of Georgetown) may be compared to Osborne in point of all-around ability. This athlete dominated the collegiate field for three years and, after the armistice, won the Allied pentathlon championship. He is particularly competent in the broad jump and is a sprinter of quality. His recent performances point toward an Olympic pentathlon win over the best our opponents can offer.

Nilsson of Sweden holds the 1923 championship and it will be remembered that he placed far down the list in the last Olympics. LeGendre placed fourth in the 1920 meet, but this showing need not be taken as an indication of his present scoring ability.

Lehtonen of Finland (the Olympic champion) is still in competition. He won the 1922 running broad event in the national Finnish meet with a jump of 22ft. 9in. His decisive win in 1920 over Bradley, the American pentathlon champion, entitles him to more than ordinary consideration.

Gourdin should place fourth or fifth for America and Osborne has the same outside chance. Lehtonen may win over LeGendre, but we are reasonably certain of a second and fourth place, with a possible chance of placing first and third.

(To Be Continued.)

Tijuana Turf Feature Won by Be Frank

[EXCLUSIVE DISPATCH]

SAN DIEGO, March 21. — Be Frank was in old-time from today and grabbed the feature race at Tijuana, although pressed to the limit by Ever Bold and Virginius, all three horses finishing noses apart. Be Frank was in reality an outsider, as the public flocked to Ever Bold and Virginius, and his showing was a surprise. Away in good shape, he maintained a good lead until the stretch, where the other two gave him a stout challenge that compelled him to exert every energy to stay in front.

Summaries:

First race, four furlongs: Ocean Current (Barnes) won; Stamrdale (Butwell) second; Master Billy (Carter) third. Time :49.

Second race, five furlongs: Serena (Bogonowski) won; Lucky Dollar (Frey) second; Vibrator (Pater) third. Time 1:03 1-5.

Third race, five and one-half furlongs: Smiling (Wilson) won; Chroma (J. Smith) second; Pavlowa (Zuccini) third. Time 1:02 3-5.

Fourth race, mile and sixteenth: Sanhedron (Barnes) won; Mary Jane (Baker) second; Cavalcadour II (P. Hurn) third. Time 1:50 4-5.

Fifth race, six furlongs: The Araucanian (Barnes) won; Gold Field (Walls) second; Chiva (J. Smith) third. Time 1.12 2-5.

Sixth race, mile and one furlong: Be Frank (Maiben) won; Ever Bold (J. Smith) second; Virginius (Hoagland) third. Time 1:54 3-5.

Seventh race, mile and a sixteenth: Postillion (Wood) won; Overshot (Wilson) second; Combustor (J. Smith) third. Time 1:47 2-5.

Eighth race, six furlongs: Lavinia (Walls) won; Brass (McKnight) second; Salvo (Francisco) third. Time 1:14 1-5.

Ninth race, mile and sixteenth: Prince K. (Walls) won; Haleakala (P. Hurn) second; Red Legs (Frey) third. Time 1:47 3-5.

JACK DEMPSEY RETURNS HOME

Champ Will Go Into Training at Once

JACK DEMPSEY, champion heavyweight pugilist of the world, hopped off a Union Pacific train yesterday afternoon at 2:40 o'clock, looking none the worse for the operation he underwent in the East last winter. A coterie of Jack's friends was on hand to give him the glad mitt, among the number being Teddy Hayes, Willie Bernstein, Joe Benjamin, Bull Montana, George Miller and others. The man that put the Argentine republic on the bum in jig time now tips the beam at 195 pounds.

Manager Jack Kearns is now in New York, but will leave there for Los Angeles tomorrow night. Rumor in local sporting circles has it that Kearns has a big match brewing for his festive champion, and that said match may come off under the eagle eye of "Sunny Jim" Coffroth at the Tijuana merry-go-round. When asked anent this matter Dempsey said:

"Know nothing about it any more than what I saw in the newspapers. If Kearns has a Tijuana match for me it is news to me. However, he may have something up his sleeve, but if he has I will not know of it until I see him here next week. I would be only too glad to take on anyone Kearns wants me to."

As to going into the movies in the near future, the champion declared that there was nothing to this report. He stressed the fact that he is going into training at once and that he will select a camp near the foothills, where he can hike it over the mountains and get plenty of fresh air. He also added that he would rather fight any time than go into pictures. Dempsey is staying at the Barbara Hotel, which is his own hostelry. He and Kearns plan to remain in Los Angeles until 'way into next fall. Wiseacres about town believe that Dempsey's next scrap will be on Thanksgiving Day at Tijuana.

INGLEWOOD MEETS FRESNO

Rival Quintets Clash Tonight at U. S. C. Pavilion in Semifinal State Championship Game

Inglewood High, winner of the Southern California basketball championship, meets Fresno High, Central California title-holder, in the University of Southern California pavilion in a semifinal game for the State interscholastic basketball championship.

Coach Arthur Badenoch's Inglewooders will be depending chiefly upon McCandless for victory. In all games to date McCandless has made about two-thirds of his team's points. Opposing teams all go onto the floor with the firm intention of covering McCandless, but the lengthy Inglewood forward refuses to be covered and always managed to get ten points.

BLEWETT IS COACH

Fresno's team is coached by one of the many Blewett brothers and formerly attended Manual Arts. Last year Fresno won its way to the finals for the State title by trouncing Huntington Park in a rough game on the Fresno court. As they will not be on their home court tonight, the Fresno athletes will not be able to get away with the rough stuff they were alleged to have pulled off against Huntington Park.

The winner of tonight's game will play Stockton High next Saturday for the State championship. If Inglewood wins the game will be played in the U.S.C. pavilion, but if Fresno emerges on top, the final game will take place at Fresno.

STARTS AT EIGHT

The game tonight will start promptly at 8 o'clock, according to "Pop" Squires, Huntington Park coach, who is handling the play-off. There will be no preliminary game.

A large crowd is expected to witness the game. Everybody from Inglewood, from the mayor on down to the youngest citizen, will attend for the purpose of cheering the green team on to victory. Neither Inglewood nor Fresno have lost a game this season.

SEEKS INTERCITY MATCH

The fact that Willie I. Hunter, vice-president of the La Canada Country Club, and his partner, George Von Elm, twice defeated Arthur G. Havers and James Ockenden in exhibitions while the Britishers were touring California shows what capable golfers the two Los Angeles amateurs really are.

Hunter has been busy of late attending to his new duties as vice-president of the La Canada Country Club, but he will have time to team with George Von Elm for a match with Johnny McHugh and Jack Neville for the intercity championship if some club would arrange this match.

There is keen rivalry in all other sports between these two cities and now the golfers want Hunter and Von Elm to try and win the intercity two-man team championship of the Pacific Coast.

Dr. P. A. Moulton, president of the Rancho Golf Club, is interested in this match and thinks it would add interest to the sport.

Hunter and Von Elm are two of the best amateur golfers to be found anywhere in the world and both will make a strong bid for the American Walker Cup team this year. As a team they are unbeatable.

PTOMAINE SQUAD TO PLAY HUNTINGTON

HUNTINGTON PARK, March 21.—There will be two new faces seen in the lineup of the Huntington Park Merchants' team when they cross bats here Sunday with the Ptomaine Tommies of Los Angeles. Creed, who was seen in last Sunday's game with the Barry Classy Hats, will be with the local team; also Dalton, formerly with the Hawthorne team, who has seen professional ball in the East.

The following is the lineup for the game which will be called on the new local diamond at 2:30 o'clock:

Huntington Park.		Ptomaine Tommies.
Hammer	Center field	Smith
Lampl	Second base	Emery
Virgil	Right field	McGarvey
Kirkland	First base	McCue
Springman	Third base	Lopez
Pavish	Shortstop	Miller
Nolan	Left field	Creed
Ranson	Catcher	Holston
Summers	Pitcher	Dalton
Aritsto	Utility	

BIG POLO TOURNEY WILL START TODAY

[EXCLUSIVE DISPATCH]

SAN DIEGO, March 21.—Regular scheduled polo games at the Coronado field were called off today, in preparation for the first of the senior championship games to be played Saturday.

The Hawaiian division team, a strong contender for the championship, meets the fast Midwick aggregation in the first senior game of the season. In a previous game between the Hawaiians and the Midwick B team, the latter were defeated, 7 to 4, but this is hardly any indication of what may be expected from the Midwick senior team, with a considerably stronger line-up.

In the second senior game, scheduled for Sunday, Riverside meets the Del Monte Cardinals.

EL MONTE GAME TO FEATURE

Hollywood Dedicates New Park Tomorrow in Tussle With Cox's Eagles

BY JOE BUSH

The feature game on the program of the Greater Southern California Baseball Association for tomorrow will take place when the El Monte baseball nine attempts to down the strong Kant-Score Piston aggregation at El Monte tomorrow. The Piston team has shown a lot of class lately, improving with every game. Last week they downed the fast Glendora squad in a fourteen-inning game. Nelson's squad has been very successful this season. Both teams are evenly matched in batting and field work, and the fray tomorrow should be a battle.

The Ptomaine Tommies will have their hands full when they tangle with the Echo Park nine on the latter's diamond. McGarvey has a team that has been beaten very few times this year. Barry's Classy Hats will mix with Glendora in a game that promises to be a thriller. The Palomar nine will meet up with Montebello, while the Haynes squad will tackle Downey.

Four good games have been scheduled for today. The Crane Company will attempt to grab a victory from the Minor Building Company at Echo Park. Both teams have crack squads and the game will be the feature of the day. L. A. County at Downey, Scully Brothers vs. Harper-Reynolds and Gilfillan Brothers vs. Bailey-Schmitz will complete the list of today's games.

The Bankers' League will begin their play tomorrow. The Security vs. Federal Reserve at Echo Park will be the main attraction of the day. Three other good games will finish the bill. The schedule:

Ptomaine Tommies vs. Huntington Park at Saturn and Alameda streets, Huntington Park.
Barry's Classy Hats at Glendora.
Angels at Irvine.
Pasadena Eagles vs. Hollywood Merchants.
Vernon Park Art Shoppe at Willowbrook.
Harris & Frank vs. Crown City at Brookside Park.
Western Lithograph at Echo Park.
West Coast Plumbing Supply vs. Whiting-Mead.
Hynes at Downey.
Palomar at Montebello.
Kant-Score Pistons at El Monte.
Bozzani Motor Cars at La Habra.
Fremont W.O.W. vs. L. A. Japanese at Exposition Park No. 3.
Minor Building at Simons.
W. S. Pickett vs. Larry's Stars at Exposition Park No. 2.
Tacoma Brew vs. Willard Battery at Salt Lake playgrounds.
Clearwater vs. L. A. Chinese at Exposition Park No. 4.

SATURDAY GAMES

Minor Building Company vs. Crane Company at Echo Park.
L. A. County at Downey playgrounds.
Scully Brothers vs. Harper-Reynolds.
Gilfillan Brothers vs. Bailey-Schmitz.

I-A-B LEAGUE (BANKERS)
(Class A)

Security vs. Federal Reserve at Exposition Park No. 4.
California vs. Hellman at Harvard School.
(Class B)
Bank of Italy vs. Citizens' Trust at Ross Snyder No. 1.
Citizens' National vs. Merchants' National at Huntington Park.

MISS HOLLINS LOSES FINALS

(Continued from Ninth Page)

Hollins had made one of her few brilliant shots of the match in approaching dead to the cup. Three putts on the next three greens by Miss Hollins put her 2 down after the first hole and she won her only hole of the match on the sixth with a birdie three, Miss Cummings's ball rimming the cup.

THREE UP AT TURN

A birdie on the seventh and another on the ninth put Miss Cummings 3 up at the turn, her score for the outward journey being 39, including sixteen putts for the nine holes.

Her game continued to be brilliant for the remaining five holes, while Miss Hollins grew worse as the match progressed, and she ended it all on the fourteenth green.

Miss Cummings deserves additional credit for her victory in view of the fact that she had the hardest half of the draw, winning her second and third-round matches by only two holes, while Miss Hollins was not given a real battle throughout.

Approximate cards follows:

Par out	[illegible]—42
Cummings	[illegible]—39
Hollins	[illegible]—44
Par in	[illegible]
Cummings	[illegible]
Hollins	[illegible]

Mrs. Harry Grossman emerged victorious in the second flight after an extended argument with Mrs. Marjorie Williams, whom she eventually defeated on the nineteenth green. Miss Mildred Landreth trimmed Mrs. G. M. Midgley in the finals of the championship flight defeated eight, 2 and 1, while Miss Ruth Killian scored a victory over Miss Hester Uhl, 1 up, in the defeated flight of the second division. Other matches resulted as follows:

Third flight—Mrs. W. Carson defeated Mrs. Ted Haas, 1 up.
Defeated eight—Mrs. C. Gordon defeated Mrs. A. C. Callan, 1 up, 19 holes.
Fourth flight—Mrs. A. G. Wilkes defeated Miss Ruth Harlow, 5 and 4.
Defeated eight—Mrs. T. L. Edmundson defeated Mrs. C. F. Disbrow, 4 and 3.
Fifth flight—Mrs. Hal Hobson defeated Mrs. L. Bloom, 1 up.
Non-qualifiers flight—Mrs. H. Keefer defeated Mrs. G. Sturges, 1 up, 19 holes.
Defeated eight—Mrs. C. F. Atkinson defeated Mrs. A. C. Lillie by default.

EXHIBITION GAMES

AT SACRAMENTO

	R	H	E
Pittsburg (N.)	11	13	1
Sacramento (P.C.L.)	5	8	5

Yde, May and Gooch, Schmidt; Hughes, Thompson and Kohler, Schang.

AT ORLANDO, FLA.

	R	H	E
Columbus (A.A.)	1	8	4
Cincinnati (N.)	6	9	1

Batteries: Sanders, Ketchum, Ambrose and Hartley, H. Ruska, Humphries; Mays, May and Hargraves, Sandberg.

AT WINTER HAVEN, ALA.

	R	H	E
New York (N.)	4	9	1
Chicago (A.)	5	10	1

Batteries: Dean, Barnes, Bradshaw and Snyder, Ainsmith; Faber, Connolly, Blankenship and Schalk.

AT LEESBURG, FLA.

	R	H	E
Philadelphia (N.)	8	12	0
Boston (N.)	7	12	5

Batteries: Glazner, Carlson, Couch, Betts and Henline, Wilson; Barnes, Cooney, Stryker, Batchelder and O'Neil.

AT SAVANNAH, GA.

	R	H	E
Detroit (A.)	6	6	2
Rochester (Int.)	4	7	3

Batteries: Dauss, Cole and Bassler, Woodall; Moore, Beall, Peterson and Lake, Head, Munn.

	R	H	E
Brooklyn (N.)	10	[illegible]	[illegible]
Indianapolis (Assn.)	11	14	3

Batteries: Schrieber, Yarrison, Hinkle and Taylor, Hargraves; Petty, Burwell, Smith and Krueger, Miller.

Charles Gagnon, 73 years of age, of Escanaba, Mich., is believed to be the oldest professional skater in the world. He was born in Canada, learned to skate at the age of 8, and has never missed a winter on the ice.

BEARS TO FACE TROJANS TODAY

Rivals in Dual Track Meet at Berkeley Oval

U.S.C. Outfit Has Chance to Carry Off Honors

Houser Accompanies Locals on Northern Trip

[EXCLUSIVE DISPATCH]

BERKELEY, March 21.—Coach Walter Christie and his California Bear track team are all ready for their attempts to defeat the invading University of Southern California tracksters in tomorrow's annual meet with the Trojans on California Field. Local track fans are of the opinion that the Bears will be able to turn back the Trojans, but they admit that Dean Cromwell has a formidable aggregation which has a chance to down the locals providing it gets the breaks.

According to dispatches received here late last night, Bud Houser, phenomenal U.S.C. weightman, accompanied the Trojans north. Houser has been ill with tonsillitis for the past week, but it is expected that he will be able to beat California's best weightmen even though not in his best form. The Trojans are also bringing Norm Anderson, another fine weightman, along with them and they are expected to get first and second in the shot, but locals figure Neufeldt to take a second in the discus.

READY FOR NIERSBACH

Bauman, California's best half-miler, is in good condition for his race with Percy Niersbach, the Trojans' fleet-footed 880 man. Niersbach has made the best time of the two so far this season, running under two minutes, while Bauman's fastest has been 2m., 1s. California has a raft of milers, but Mike Elwood of the southern squad, should give them a tough battle and has a chance of breaking the tape first. Knowlton is favored to cop five points for the Bears in the two-mile grind.

The hurdles should bring out some good competition between Becker of California and Otto Anderson, Dye, Stever and Grumbles of the Trojan outfit. Becker's best race is the highs, but Dye has rambled over the barriers in better time than the local man.

Coach Christie is depending upon Barber and Farnsworth to capture points for California in the sprints. Barber is the speeder of the two, having been clocked at even time in the century. Martz and Starry represent U.S.C. in the sprints.

FATTEN IN JAVELIN

California expects to fatten its total in the javelin, as the Trojans, as usual, are without capable performers in the spear-throwing event. Capt. Neufeldt has a mark of over 190 feet in the javelin, which exceeds by almost thirty yards the Trojan javelin tossers' best records.

If Boren is in form, the Bears should win the broad jump, although Earle Wilson and Otto Anderson, who are both good for over twenty-two feet, might possibly nose out the local leaper. White of U.S.C. is the favorite to win the pole vault, while Ross of the Trojans stands an excellent chance to cop the high jump.

In Hurst and Saxby the locals have a capable pair of quarter-milers, and are favored to trim the Trojan hopes in the 440, since Thurmond Clarke, who was considered the best of the U.S.C. one-lap men, recently succumbed to one of Dan Cupid's well-placed darts.

If the meet should happen to be decided by the relay, a wild baton passing race is expected, as the Trojan and Bear relay squads stack up as about even, both having identical time for their fastest this season.

OBSERVATIONS BY BYSTANDER

(Continued from Ninth Page)

Club vs. Haskell Indian thing that was staged here last Christmas have a bad effect. Haskell had a team that started out like a whirlwind, but lost interest in the affair early and from then on, it was punk football. The Pomona-Occidental classic will always draw well and will always be exciting. U.S.C. can jam the Coliseum against any good eastern eleven on any Saturday afternoon. U.S.C. or any other good local eleven can perpetuate the Pasadena classic in proper fashion.

* * *

The sad fate of Harvey Snodgrass, just as he was getting all ready to knock Bill Johnson for another loop, brings to mind the fact that all games of tennis are not exactly alike and that one player's style may be equally well adapted to pretty nearly any conditions whereas another's effectiveness may be completely wrecked by one thing or another. When Ray Casey succeeded in beating Snodgrass in two straight sets the tennis world blinked its eyes, to say the least.

Snodgrass hits a very flat slap-drive which is extremely accurate under normal conditions, but on a windy day, such as that on which Casey beat him, Snodgrass goes all to pieces as his whole game is accuracy. Casey, on the other hand, hits the ball a tremenodous wallop, giving the ball a lot of top and depends more on the speed of his shots than on placing them with such extreme nicety. The result was that Casey's game held up and Harvey's didn't. And, in justice to Casey, that young man is showing a lot of improvement this year although it is very doubtful if he could beat Snodgrass under normal conditions.

LEE BRIDGE WINS

[BY CABLE—EXCLUSIVE DISPATCH]

LONDON, March 21.—Riding Lee Bridge, Lieut. R. G. Shaw, Royal Horse Guards, and son of Lady Astor by her first husband, won the grand military gold cup steeple-chase, the biggest event in racing in which army men are concerned.

Chicago Cubs Defeat Vernon Tigers, 8 to 7

GUMCHEWERS DOWN BENGALS

Chicago Cubs Win Contest in Eighth Frame

[illegible] Cruz Goes to Pieces at Critical Stage

Charley Deal Gets Back at Old Team-mates

BY ED O'MALLEY

Chicago Cubs, 8; Vernon Tigers, 7. Another of those heart-rending [illegible] of "thou art so near [illegible] yet so far." The game rightfully belonged to the fighting Tigers, but several untoward circumstances in the eighth inning conspired most cruelly to rob the [illegible] of a victory. At the crucial moment, Master Cruz wabbled just long enough to let the [illegible] scuff the rubber for a [illegible] win. But let's get to the [illegible] kick of the contest, and [illegible] name is Charley Deal.

Charley is a living example of the cogent saying, "slowly rises [illegible] by envy depressed." In [illegible] days and brighter fortunes, [illegible] was the pride and toast of the Chicago Cubs. Then suddenly [illegible] dimmed and he was released to the Angels. Down in his [illegible] of hearts, Charley patiently [illegible] "the cat will mew and dog [illegible] have his day." Deal's day [illegible] yesterday. If Charley wasn't good enough for the Cubs he [illegible] got sweet revenge yesterday by making a sucker out of [illegible].

OH, WHAT JOY!

[illegible] summit of earthly felicity [illegible] up in the fifth inning. The [illegible] third sacker on the Coast [illegible] up in the fifth inning. Prima [illegible] Kaufman, twirler par excellence of the Cubs, was nuts [illegible] striking Charley out. Deal [illegible] him into wildness and [illegible] a pass. Then Blakesley [illegible] a single to center, Deal [illegible] at second. Griffin at [illegible]. Charley took a big lead [illegible] the keystone.

Catcher O'Farrell signaled for [illegible] out with the idea in [illegible] of grabbing the ex-cub off [illegible]. Oh, joy supreme—Charley [illegible] a return to second—O'Farrell fell for the feint and [illegible] the pill to second and [illegible] does Deal do but beat it [illegible] where he landed safely, [illegible] the gang in the grandstand [illegible] O'Farrell most unmercifully.

BIG LEAGUE, EH?

Big league stuff—eh? Well, it [illegible] Charley Deal forsooth, to [illegible] it on his old team-mates. It [illegible] a master piece of diamond [illegible] and all the king's horses [illegible] all the king's men can never [illegible] Humpty Dumpty (O'Farrell) [illegible] on the wall again.

Vernon blew the game in the [illegible] inning with the score 5 to [illegible] in its favor. Projector Cruz, [illegible] had displaced Shellenback, [illegible] wild, walking Grimes and [illegible]. Then Hack Miller allegedly [illegible] Cruz with a [illegible] liner. Cruz grabbed the [illegible] but hesitated in pegging it to [illegible] just long enough to let [illegible] slide safely into third. The [illegible] peg went to the left of [illegible] Grimes scoring and Friberg [illegible] third. Then Cruz went [illegible] to pieces. Grigsby followed [illegible] a single—then came a wild [illegible] Demovich doubled and [illegible] singled, with the result that five runs went over the [illegible].

BOGAN RALLY

The Bengals came back in the [illegible] of the ninth with one of their [illegible] rallies, but were just [illegible] short. With two runs over, [illegible] on first and Truck Hannah [illegible] the bat. Truck fouled to Catcher Hartnett amid universal groans, [illegible] the day was lost.

The Tigers took kindly to Kaufmann's slants in the first [illegible] innings clouting him for five [illegible]. Demovich, who took the [illegible] place, did a little better, although Charley Deal and Wes [illegible] belted him for doubles in [illegible] sixth. Shellenback did fairly [illegible], his spitter being rather effective. Glider displaced Cruz in [illegible] ninth, but by that time the [illegible] deed had been done. The [illegible] teams meet again this afternoon at 1:30 o'clock. The sad tidings follow:

[illegible]

[illegible] AND BRIGGS LEAD IN TOURNAMENT

[illegible] and Briggs maintained [illegible] of the second division of [illegible] for the bowling [illegible] [illegible]

PEACE IN LOOP RESTORED

President Williams Predicts Politics Will Be Cast Aside During Coming Season

Club owners of the Pacific Coast League will pass around the pipe of peace during the coming season, is the prediction of Harry A. Williams, president of the circuit. According to the new prexy's forecast, baseball politics will be thrown into the scrap heap and the moguls will co-operate with each other for the good of the game. Mr. Williams's statement follows:

"I believe that this year there is a reason for genuine optimism over the Pacific Coast League baseball situation.

"It is most encouraging from every standpoint. One can literally sense the tense interest the length and breadth of the Coast. Politics apparently has been forgotten, and the game is again the big thing. Spring exhibition games in Los Angeles have drawn far in excess of previous years. If this is a criterion of conditions throughout the Coast League then the circuit should enjoy an unprecedented season in point of sustained interest and attendance.

"With the way again open for the exchange of players between the Coast League and the majors, many new faces will provide an added attraction. All the weak clubs of last season apparently have succeeded in strengthening. San Francisco and Sacramento amply demonstrated their power last season, and are still strong. But this season it will be more than a two-club race. There are eight clubs with a fighting chance. This means prosperity for eight clubs, and good sport for the public.

"There is only one imponderable factor, and that is the club owners themselves. Everything will depend on their attitude, their willingness to bury past differences and give the game a chance for its life. The baseball public, the final arbiter in such matters, has shown unmistakably that it wants peace."

THE MAKING OF A GOLF CHAMPION

BY WALTER HAGEN

Former American, British and French open champion, twice American titleholder, and present holder of the North and South open and the Florida open and Texas open.

[Copyright, 1924, United States, Canada and Great Britain by North American Newspaper Alliance. All rights reserved.]

Chapter 13.—America to the Fore

Up to the spring of 1919 golf had been a rather specialized sport, if I may use the term; it had not yet taken the grip on public fancy that it did the following summer. The year 1920, however, was a banner season. Many new courses were constructed, thousands of people who had never thought of playing golf began to haunt the links and golf widows multiplied. It was in the newly awakened international phase of the game that the greatest interest was shown.

On my return to America that summer I found a number of British players already on hand, most of them planning to compete in the American open scheduled for the Inverness course at Toledo, O., in August. Among the British invaders were the star amateurs, Cyril Tolley, who had just won the British title, and Roger Wethered, the present holder, who came across in company with Lord Charles Hope, an enthusiastic golfer. Tommy Armour was another contestant who arrived at the same time I did.

Interest in professional golf was at its height. Harry Vardon and Ted Ray, who had come over to play at Inverness, and to make a tour of the country, were ahead of me. I played against them at New London the day after I arrived. The Britishers defeated Barnes and myself in this match, but before the season was over we had played five matches altogether, three of which Jim and I managed to win.

The tour of Vardon and Ray aroused great interest. They played many matches while here, and were very popular everywhere they went. Ray is a big, slashing player, with a drive that has tremendous force behind it. I think he is one of the longest hitters I have ever known. Harry Vardon made an ideal partner for Ray. He is regarded as the world's supreme stylist, and, with his easy stance and graceful stroking, certainly lives up to his reputation. As six times winner of the British open he impresses one as amply deserving his titles.

ONLY ONE VARDON

I played a lot of golf with Vardon in 1920. One cannot help but hold so fine a golfer in the greatest respect. I am afraid there will never be another as great to take his place.

The links at Toledo, where the open championship was played, is a very difficult course. It happened to be, incidentally, the first time in the history of American golf that a championship was held in that city.

American golfers were keen to stop Vardon and Ray, as they had proved themselves a formidable combination, and experts thought that they had an excellent chance. It is true that they had not figured very extensively in the British open, but neither had I, and yet I managed to come back and win the French open, and, shortly after my arrival here, took the Metropolitan event, which was played at Greenwich.

All of which goes to show that the thing which bothers a golfer in one tournament he may find of no consequence in the next. In winning the Metropolitan open I annexed this championship for the third time in succession. With two years out for the war I thus held the Met title for five straight years. It is interesting to note that Jim Barnes and I tied again in this event, as we did the year previous, but luck, if you like, was with me, and I won out both times in the play-off.

Vardon and Ray had been playing exhibitions right up until the open at Inverness. As the tournament was in August, the weather was anything but appropriate. Under the scorching sun we did not think that Vardon, or Ray, either, would hold out.

The former started off like a world beater, however, and at the beginning of the last round he appeared to have the championship sewed up. But championships are never sewed up, I find, until they are completely finished. Along came an unfortunate element of chance in the form of a terrific wind, which completely upset the veteran's game in the last few holes, and his lead was dissipated.

GAME A CLASSIC

There followed one of the greatest fights I ever saw for championship honors. I had wasted a few too many strokes on the last eighteen holes, and was out of the running, but I was playing with Jock Hutchison, who had a chance, and I paced him in. Strangely enough, Jock had been in a position to do this same thing for me the year before at Brae Burn. I was not destined to be as successful in this role of pacemaker as Jock had been, as the best I could do was to see him finish second. I set him a good example on the last green when I sank a long putt for a birdie three. Jock had a harder one to negotiate, but failed to get it down.

In the meantime Ray had come in with what was later to prove the winning score, but three others were close on his trail. One of these latter, Leo Diegel, a very good player, seemed to have an excellent chance to win, as he arrived at the twelfth hole with a score that looked unbeatable. A big gallery began gathering around the new star, and I think probably the tenseness of the moment made Diegel a little nervous, for he failed to hold his game together. A couple of bad shots sent him behind again. Vardon came along then and finished just one stroke back of Ray, and was followed by Burke, Diegel and Hutchison. It was a grand battle.

Bobby Jones, last year's winner, was one of the sensations of the tournament, not only because of his extreme youth, but also on account of his remarkable playing. On one round he was paired with the veteran, Vardon, who praised him highly for his excellent showing—which meant something, coming from a six times British champion.

That fall and winter golf seemed to take a leap forward in America. With the new courses there sprang up a new generation of competent players, many of whom have already figured in championship events. So much interest was manifested in the international aspect of the game that a wholesale assault was planned on the British open, which was to be played the next summer at the famous old St. Andrews links.

Various clubs got up subscriptions to send players over. I think the team of ten that sailed to play in that championship was as fine a lot of boys as one could care to know.

I was glad to get another opportunity to play overseas, but I had intended going whether anyone else went or not, as I felt another chance was due me. I liked St. Andrews better than Deal, and was almost certain, if the breaks were with me, that I would come pretty close to taking the title.

(To be Continued)

SAGEHENS AND TIGERS CLASH

(Continued from Ninth Page)

cide the meet. Spangler's loss, if he is lost, may be the deciding point of the meet, although the Sagehens are not overly strong in the relay.

In only one or two events are first places conceded by either institution. The Sagehens give Nick Carter first place in the mile without a murmur, while the Tigers don't figure to score anything to speak of in either of the hurdle races. Occidental is sure of Roy Goodenough in the pole vault, while Pomona banks on Roland Clarke to win the shot. Whoever runs the quarter for the Bengals is a good bet to win, while Charlie Eaton isn't losing any sleep about copping the javelin for the Sagehens. The rest of the events promise all manner of competition.

Last year Oxy took ten out of sixteen first places, the Sagehens staying in the running by their second and third-place points. However, it looks as if the Claremonters will score almost as many firsts as their rivals today, but the Pomona team is short good second and third-place winners.

LEARY TO WALK BASES AT BIG GAME

Dan O'Leary, world's greatest 83-year-old heel-and-toe walker, will be an added attraction at the Long Beach baseball park this afternoon when the Los Angeles baseball club will hook up with the Shell Oil team. O'Leary will attempt to walk around the bases twelve times in ten minutes. The aged pedestrian is going great just now, and expects to turn the trick easily.

E. C. HENDERSON RETURNS HOME

Elmer Henderson, who is director of athletics at U.S.C. but who specializes in the coaching of football teams, returned last night from his trip east. While away from home Coach Henderson visited nearly all of the leading educational institutions east of the Mississippi, but made no negotiations for a post-season football game, which was thought to be the main reason for the U.S.C. mentor's invasion of foreign climes.

SEALS AND BLUES IN A TIE SERIES

Southpaw Burger Proves Too Good for Kansas City: Each Wins Four

[EXCLUSIVE DISPATCH]

SAN FRANCISCO, March 21.—The last game played between San Francisco and Kansas City, was the best of the eight. The Seals won, 2 to 1, and Lefty Burger pitched the entire nine innings for the locals. The series ended in a tie, each team winning four games.

Zinn, the pitching ace of the Blues, opposed Burger and he was nicked for two runs. Eddie Mulligan made a home run in the first inning to give the Seals a start, but the Blues knotted the count in the fifth on hits by Blackburne, Zinn and Becker.

The winning run was put over in the sixth. Kilduff opened with a hit and Rhyne bunted him along a base. Agnew beat out an infield hit. Burger rolled one to Smith, who in his anxiety to make a double play, fumbled the ball. He recovered in time to force out Agnew at second base, but Kilduff in the meantime scored the winning tally.

Burger was hit frequently, but when a hit meant runs, he was good. He made a fine impression with his clever work. He did not walk a man and he was working the corners of the plate all afternoon. The score:

Kansas City 1; 10; 1.
San Francisco 2; 9; 1.

Batteries: Zinn, Bomelley and Skiff, McCarthy, Burger and Agnew.

GHETTO BANTIE NOW RING KING

(Continued from Ninth Page)

shot straight left to Lynch's mouth and repeated a moment later. Abe sent Lynch back on his heels with a left hook to stomach. Once more Abe was in with straight left to mouth. In a clinch Lynch raps Goldstein hard about the body. Goldstein kept poking a straight left to Lynch's face. Goldstein's round.

ROUND TWO

Lynch jolted Abe with a left to face and in a clinch that followed Joe had it all his own way. Goldstein rapped Joe with a hard right back of the ear. Abe shot a right to the body bringing the same hand up to the face. Lynch got in a straight left to Abe's mouth. Abe sent three rights to Joe's head at close quarters. Lynch missed with right swing for the head; Goldstein lands hard right to Joe's chin which drove him back to the ropes. Joe was badly hurt and danced away. Goldstein landed left to mouth at bell. Goldstein's round.

THIRD ROUND

Abe sent a right to Joe's ear and then missed with a try for the head with his left. Abe sent a straight left to the champion's nose following it with another of the same kind. A lively scrimmage followed with honors even. Goldstein forced Lynch around ripping lefts to the body as they shuffled across the ring. Abe rocked Joe with hard right to the ear. Joe missed twice with lefts and rights for the head, while Abe kept smacking him with lefts to the body. Lynch pounded Abe about the head in a clinch. Goldstein's round.

ROUND FOUR

They exchanged lefts to the face. Lynch appeared to be puzzled as Abe danced around shooting lefts at Joe's head and body. Abe sent another left to the mouth. Goldstein worked Joe into his own corner, where he snapped a right to Joe's head. Abe sent Joe back on his heels with a straight left to the head. Joe seems to be waiting for a chance to land a haymaker, but Abe is beating him to the punches. Abe forced Lynch around the ring and landed a hard right to Joe's left eye. Goldstein's round.

ROUND FIVE

Abe missed with sweeping right-hand try for the head. They sparred cautiously. Goldstein hooks left to body. Joe got in two hard swipes to Abe's face. Lynch missed with two right-hand swings to the jaw. Goldstein staggered Joe for a second with right-hand chop to the head. In a clinch Lynch landed two rights to the chin. Goldstein kept forcing the champ around the ring. Abe landed a straight left to Joe's chin. Abe staggered Joe with lefts and rights to chin. Joe dancing around desperately after being stung and rushed in, but Abe holds him off with rights and lefts to the face. Abe lands short right-hand chop to Joe's chin. Goldstein's round.

ROUND SIX

Lynch missed with left to head and Abe stepped in with sharp left to chin. Goldstein kept forcing Joe to the ropes; a moment later he drove a right to Joe's chin, following up with a left to same place. Joe kept backing away as Abe kept boring in. Goldstein ripped a short left hook to Joe's wind. Abe shot hard rights under Joe's heart. Lynch appeared very tired, but kept his right cocked trying to land it for a K.O. Goldstein's round.

ROUND SEVEN

Abe was short with a left. Abe staggered Joe with short right to the ear. Goldstein hooked to the stomach. Lynch looked awfully bad and couldn't get away from Abe's left-hand pokes to the face. Goldstein hooks left to stomach. Abe sent Lynch back with right to chin, following it with left to same place. Abe hooked left to Joe's head. Then he shot straight right to Joe's chin. Goldstein's round.

ROUND EIGHT

They clinch; in the breakaway Abe snapped right to Joe's ear. Coming out of another clinch Joe uppercut Abe and the crowd razzed him. Abe sent a shower of lefts to Joe's face. A warm scrimmage followed with honors about even. Joe rapped Goldstein about the head when they rushed into another clinch. Abe kept shooting that left into Joe's face. They were hard at it at the bell. Goldstein's round.

ROUND NINE

Lynch danced around and shot a left to Abe's ribs. Abe shook Joe up with a right back of the ear. Abe leaped in and stung Joe with a left to the face. Joe responded with a right to Abe's chin. Joe lands hard right to Abe's ear. Joe danced about wildly, trying to nail Abe once more. Joe was doing a jumping-jack act when Abe drove him against the ropes with a straight right to the jaw. Joe appears tired. Abe rushed in once more, driving Joe to cover with two rights to the head. Abe's round.

ROUND TEN

Abe shot a left hook to the chin. Joe had no defense whatever for Abe's straight lefts to the face. Abe rapped Joe with a hard right to the ear. Abe kept forcing Joe around. Joe is very tired and unable to fight back. Abe staggered Joe with a right to the face, forcing Joe into corner. Joe swung a hard right on Abe's chin, staggering Abe, and a fierce clinch followed. It was a remarkable rally by Lynch. Abe rushed in and Joe straightened him out with a left to the mouth. Lynch's round.

ELEVENTH ROUND

Joe stepped out and hooked Abe to the mouth with a left, coaxing Abe into further action. Abe forced Joe to the ropes. Joe fought his way clear. Abe lands a right-hand bang to the ear, rocking Joe. Lynch was in with a light right to the chin. Abe staggered Joe with two hard rights to the chin. Lynch pounds away at the body in the clinch that followed. Abe kept up his left jabs to the mouth, and Lynch's lips were bleeding. Goldstein's round.

ROUND TWELVE

Joe walked in and sunk left to Abe's mouth. In a clinch, Joe had all the better of it. Another clinch with Joe pegging away at the body. Joe lands light left to Abe's mouth. Joe ripped left to Abe's wind, and then Joe pounded Abe about the head in a clinch that followed. Joe was bleeding from the nose. Abe staggered Joe with sweeping left to chin. Abe followed Lynch around shooting hard lefts to wind. Joe kept dancing around and Abe kept shooting in the left. Abe staggered Joe again with right to head. Lynch was hanging on at the bell. Goldstein's round.

ROUND THIRTEEN

Joe tried to chase Abe, but the latter met the fast-tiring Joe with straight right rips to the body. Joe never looked worse and could not get out of his own way. Abe was doing as he pleased with Joe. Goldstein kept forcing the issue, whaling away with both hands at the champion's mouth, with the crowd yelling for Lynch to show more action. Lynch took an awful peppering gamely. Goldstein's round.

ROUND FOURTEEN

They clinched and on the break Lynch sends right to Abe's chin. Lynch missed two trys for the chin with his right and Abe rocked him with sharp right to the head. Goldstein sent Joe back with stiff left jolt to the chin. Once more Abe shook Joe with a left hook to the head. In the clinch, Abe shot hard rights to body. Abe rocked the champion again with a right to head. Poor old Joe tried hard to fight back, but was very tired. Abe sent several more straight lefts to Lynch's face as Joe tried to back away. Goldstein's round.

ROUND FIFTEEN

Lynch lands right upper to Abe's chin and tried to follow up his advantage, but Abe shot his right to the chin and staved off Joe's rushes. Abe shot another straight left to Joe's face. In a clinch, Joe landed right uppercut to Abe's chin. They swap rights coming out of a clinch. Joe tried desperately with a right sweep for the head. A hot scrimmage followed, both men getting in some good punches. Abe kept sticking that left in Joe's mouth. Joe tried hard with his right, but missed again. Goldstein's round.

SHIPPING and Los Angeles Harbor NEWS

SHIPPING

OUTER HARBOR

16—General Petroleum Company.
36-40—O. H. Dock & Wharf Co. West side.
51-55—O. H. Dock & Wharf Co. East side.
56—Municipal Cotton Compress.
57-58—Luckenbach Line.
59—American-Hawaiian S.S. Co., Mexican States Line, French Line.

SAN PEDRO DISTRICT

73—Southern Pacific Slip.
74-76—E. K. Wood Lumber Company.
81-83—Southern Pacific Wharf.
84—Navy Launch Landing.
85—Public Ferry.
86-87—Southern Pacific Wharf.
88—Port Offices and White Flyer Line.
90—Swayne & Hoyt.
91—Municipal Wharf.
92-93—San Pedro Lumber Company.
95-96—Kerckhoff Mill and Lumber Company.
97-98—Standard Oil Company.
100-101—Standard Oil Company.
103-106—Los Angeles Shipbuilding Company.
119-120—Associated Oil Company.
122-124—San Pedro Lumber Company (West Basin Yard.)

WILMINGTON DISTRICT

150-151—Union Oil Company.
152-154—Pacific Steamship Company.
155-156—Los Angeles Steamship Company.
157—Los Angeles Steamship Co.
158—Williams Line.
159-160—American-Hawaiian Steamship Company.
167—Shell Company of California.
174—Petroleum-Midway.
184-185—Catalina Terminal. Robert Dollar Company.
188—Pacific Mail S.S. Co. and Norton & Lilly Co.
189-191—Norton & Lilly Co., agents.
193-194—California Yacht Club.
195—Municipal Stockyards.
196-197—Charles R. McCormick Lumber Company.
198-199—L. W. Blinn Lumber Company.
200—Consolidated Lumber Company.

TERMINAL ISLAND

223-225—Hammond Lumber Company.
232—Crescent Wharf and Warehouse Company.
240-A-B-C—General Petroleum Company.
240-X-Y-Z—Bethlehem Shipbuilding Company.

ARRIVALS AT THIS PORT

FRIDAY, MARCH 21

Steamer KENTUCKIAN, Capt. Forsyth, from San Francisco, 1:50 a.m. General cargo for the American-Hawaiian Steamship Company.
Steamer SELMA CITY, Capt. Ackerman, from New York via San Diego, 6:30 a.m. General cargo for the Isthmian Line. Norton, Lilly Company, local agents.
Steamer NOYO, Capt. Bostrom, from Redondo, 7:45 a.m. Forced to return from Redondo on account of rough weather. Will discharge balance of cargo at this port.
Japanese steamer KEIFUKU MARU, Capt. Noyama, from Vancouver, 8:40 a.m. General cargo for the K. K. K. Line. Calling for bunkers.
Steamer H. F. ALEXANDER, Capt. Zeh, from Seattle via San Francisco, 9:25 a.m. Passengers and general cargo for the Admiral Line.
Steamer LEWIS LUCKENBACH, Capt. Read, from San Francisco, 11:05 a.m. General cargo for the Luckenbach Line.
Steamer QUINAULT, Capt. Benson, from San Diego, 11:10 a.m. Partial cargo of lumber for the Hartwood Lumber Company.
Steamer YALE, Capt. Self, from San Diego, 2:22 p.m. Passengers and general cargo for the Los Angeles Steamship Company.
Steamer AVALON, Capt. Morris, from Avalon, 5:30 p.m. Passengers and general cargo for the Wilmington Transportation Company.
Dutch M. S. DINTELDYK, Capt. Dekker, from Rotterdam, 5:15 p.m. Passengers and general cargo for the Holland-American Line. C. J. Lehman, local agent.

DUE TO ARRIVE

9 P.M. TO MIDNIGHT

Steamer DAVID C. MYER, Capt. Panzer, from San Diego. Partial cargo of lumber for McCormick Lumber Company.
Steamer BERT G. HANEY, Capt. Watts, from San Francisco. General cargo for McCormick Steamship Company.
Steamer ROMAGNE, Capt. Courtney, from Everett. Cargo of lumber for local dealers.
Tank steamer MAVANIA, Capt. Hanson, from Baltimore. In ballast to load oil for S. D. Mallory Line.

DEPARTURES

FRIDAY, MARCH 21

Steamer FRED BAXTER, Capt. Mattson, for Blaine. In ballast to load lumber for the J. H. Baxter Company.
Steamer NOYO, Capt. Bostrom, for Redondo, 5:50 a.m. Partial cargo of lumber for local dealers.
Steamer RUTH ALEXANDER, Capt. Cousins, for San Diego, 6:35 a.m. Passengers and general cargo for the Admiral Line.
Steamer CITY OF ORAN, Capt. Ruthven, Yokohama, 7:35 a.m. General cargo for the Isthmian Line.
Steamer ETHAN ALLEN, Capt. Stanford, for Cienfuegos, Cuba and New York, 7:50 a.m. General cargo for the Tampa Interocean Steamship Company.
British tank steamer SAN GERARDO, Capt. Walker, for Balboa, 10:15 a.m. 122,250 bbls. of oil for the Eagle Oil Company. Shell Oil Company, local agents.
Steamer AVALON, Capt. Morris, for Avalon, 10:30 a.m. Passengers and general cargo for the Wilmington Transportation Company.
Tank steamer MONTEBELLO, Capt. Collier, for Martinez, 10:35 a.m. 76,606 bbls. of oil for the Union Oil Company.
Steamer KENTUCKIAN, Capt. Forsyth, for New York, 3:15 p.m. General cargo for the American-Hawaiian Steamship Company.
Steamer NOYO, Capt. Bostrom, for Fort Bragg, 3:29 p.m. In ballast to load lumber for local wholesalers.
Steamer EDGAR F. LUCKENBACH, Capt. McCarthy, for San Francisco, 4 p.m. General cargo for the Luckenbach Line.
Steamer YALE, Capt. Self, for San Francisco, 4:35 p.m. Passengers and general cargo for the Los Angeles Steamship Company.
Steamer H. F. ALEXANDER, Capt. Zeh, for San Francisco, 5:20 p.m. Passengers and general cargo for the Admiral Line.
Steamer BARBARA C., Capt. Petterson, for Santa Barbara, 5:50 p.m. Partial cargo of lumber for local dealers.
Tank steamer ALGONQUIN, Capt. Irvine, for Shanghai, 6:15 p.m. 67,125 barrels of oil for Standard Transportation Company.
Tank steamer OLEUM, Capt. Collier, for [illegible]

[illegible: remainder of departures; DUE TO DEPART; CARGO VESSELS DUE TO ARRIVE; CARGO VESSELS DUE TO DEPART; PASSENGER SCHEDULE (ARRIVALS, DEPARTURES)]

VESSELS IN PORT

[illegible]

CATALINA SERVICE

[illegible]

DEPARTMENT OF COMMERCE

[illegible]

TIDES, MARCH, 1924

[illegible]

SUN AND MOON

[illegible]

RADIO REPORT

[illegible]

News of Ships and Sailings at Pacific Ports

[BY A. P. NIGHT WIRE]

SAN FRANCISCO, March 21.—The Norwegian steamer Nisis Nielsen, which sailed for this port from Yokohama the 15th inst., broke a propeller blade when sixty-one miles from Yokohama and is returning for repairs, according to wireless advices received today.

Battered by rough weather, the British motorship Doris Crane arrived here today from the Fanning Islands with 251 tons of copra after a voyage which required forty-one days.

Fattening passenger lists of steamers leaving here for eastern coast ports indicate that the spring rush of winter tourists returning to their homes from California is well under way, according to shipping men.

SEATTLE, March 21.—Starting with the arrival of the steamship Jacob Luckenbach tomorrow, the Luckenbach Line will handle four units of its intercoastal and gulf fleets in the next seven days. On Sunday the steamship Commercial Trader will arrive. The steamship Florence Luckenbach will dock here Tuesday. On Friday the Horace Luckenbach from New York and way ports will come to Seattle.

Capt. Olaf Joyce, manager of the Sound Ferries Company, which will operate a number of vessels in Puget Sound waters during the coming summer, announced that the ferry service from Edmonds, north of Seattle, and the Olympic Peninsula will start tomorrow.

The Lillico tug Sea Monarch reported today that the schooner Camono, lumber-laden from Vancouver, B. C., was towed to sea last night.

When the Williams Line steamship Willhilo, which is due Sunday or Monday, discharges her inward cargo, the vessel will shift to the Bremerton Navy Yard where ten 14-inch guns from the dreadnaught Oklahoma will be loaded aboard and conveyed to the Navy Yard Arsenal at Norfolk, Va., for re-rifling.

Seattle's docks and grain elevators have not been getting a due proportion of the wheat-exporting business of the Pacific Northwest, according to shipping officials here. Of the amount which moved to Great City terminals, Portland got 29,063,200 bushels; Seattle, 12,642,000; Tacoma, 11,340,000; Astoria, 4,4[illegible],000, and Spokane, 3,889,000. The figures disclosed the fact that Portland handled more than two times as many bushels of wheat as Seattle.

Bound for Japan, China and the Philippines, the steamship President Jefferson of the Admiral Oriental Line sailed from here today with 321 passengers and a capacity cargo, including electrical equipment, building material, canned milk, flour and perishable freight.

VANCOUVER (B. C.) March 21.—Apprehension has been felt in Honolulu for the Norwegian schooner Vancouver, which is three weeks overdue, according to word received here. The schooner left this port for the Hawaiian Islands February 2, last, and was scheduled to make the trip in twenty-one days. Capt. H. C. Hansen commanded the vessel. It carried a large lumber cargo.

BELLINGHAM, March 21.—Five thousand sacks of cement were loaded on the steamship Redondo here today for Seward, Alaska. The vessel sailed later in the day for Anacortes. The steamship Eldorado arrived here today from San Francisco with a number of automobiles.

EVERETT, March 21.—The steamship Melville Dollar was scheduled to sail from here tonight with 1,000,000 feet of lumber for Atlantic Coast ports.

Two American vessels and one Japanese carrier are to arrive here Monday to load large lumber cargoes.

ASTORIA (Or.) March 21.—The steam schooner Halco, after taking on 500,000 feet of lumber at the Astoria Terminals, shifted this morning to Warrenton where she will complete her cargo.

The British motorship Lochgoil arrived today from British Columbia and will take on freight in Portland and Astoria for Europe.

Capt. K. P. T. Wood, the entrance pilot, left this morning for Seattle after the British steamer London Shipper, which is coming to take on freight here and in Portland for Antwerp and way ports.

The steam schooner Willamette laden with lumber from St. Helens sailed this morning for Los Angeles.

The steamer Wallingford with freight from Portland and Astoria sailed at 2 o'clock this afternoon for Los Angeles.

TACOMA (Wash.) March 21.—After loading lumber at Tacoma the Dagfred will go to Everett.

The French steamer Alaska, which returned here Thursday night, will finish loading tomorrow and sail for Australia with a full cargo of lumber. The Lake Francis with 1,800,000 feet of lumber sailed this noon for Los Angeles.

PORTLAND (Or.) March 21.—There was speculation Friday in wheat shipping circles over the announcement of the listing of the British S.S. Riol, now in Yokohama, in ships scheduled for the Columbia River. Inquiry at a number of wheat exporting houses failed to disclose that any of them had taken the vessel.

With some inbound cargo from Atlantic ports, the American-Hawaiian S.S. Virginia reached port Friday and is discharging. She will load out hemp, wool, flour, prunes and other general freight for Atlantic ports, including a heavy shipment of Oregon walnuts.

An agreement has been reached between representatives of coastwise steamship lines and the Portland Traffic and Transportation Association concerning the new tariffs, which were recently put into effect. Association committees met with traffic men from the various lines and the rates were gone over. It was said that mutual concessions were made and the meetings were concluded in peace and harmony.

The steamer Peter Kerr is due late Sunday or early Monday from New York with 1000 tons of general freight for Portland delivery. Several automobile trucks constitute part of the cargo.

ARRIVALS AND CLEARANCES AT WORLD'S PORTS

[BY A. P. NIGHT WIRE]

SEATTLE, March 21.—Arrived: West Henshaw, 11 p.m., Pacific, midnight, Portland; motorship Challamba, 10 p.m., Emma Alexander, 1:10 p.m., San Francisco; Admiral Rogers, 7 a.m., U.S.S. Boxer, Southeastern Alaska.

Departed: Davenport, 9 p.m., San Francisco; Shidzuoka Maru, 5 p.m., Emma Alexander, 9 p.m., Dagfred, 1 a.m., Alaska, yesterday, Tacoma; Hakata Maru, 5 p.m., Yokohama; President Jefferson, 11 a.m., Kobe.

KETCHIKAN, March 21.—Departed: Princess Mary, 4:30 p.m., southbound.

JUNEAU, March 21.—Departed: Princess Mary, yesterday, southbound.

VANCOUVER (B. C.) March 21.—Arrived: Stickelstad, yesterday, Muroran.

Departed: Admiral Sebree, 1 a.m., San Francisco; Protesilaus, yesterday, Seattle; motorship Loch Goil, yesterday, New York; Empress of Australia, yesterday, Victoria.

VICTORIA (B. C.) March 21.—Arrived: Talabot, 2:30 p.m., Shanghai; President Jefferson, 4 p.m., Seattle; Emma Alexander, yesterday, San Francisco.

Departed: President Jefferson, 4 p.m., Manila; Empress of Australia, yesterday, Hongkong; Emma Alexander, yesterday, Seattle.

PORTLAND (Or.) March 21.—Arrived: Romulus (Norwegian,) 3 a.m., Vancouver, B. C.; Benrinnes (British,) 6 a.m., Yokohama; Virginia, 5 p.m., motorship Lochgoil (British,) 11 p.m., Puget Sound.

Departed: Capt. A. F. Lucas, 3 a.m., Birmingham City, 3 p.m., San Francisco; Jacob Luckenbach, 5 a.m., Puget Sound; motorship Mazatlan, 3 p.m., Coos Bay; Kermit, 8 p.m., Seattle.

SAN FRANCISCO, March 21.—Arrived: Jacox, 7:30 a.m., Port Angeles; Doris Crane (British,) 8:45 a.m., Fanning Island; Rose City, 9:30 a.m., Portland.

Sailed: Star of Lapland, 8:45 a.m., Bristol Bay; Clauseus, 5:40 a.m., Seattle; Artemisia (British,) 11:50 a.m., Seattle; Griffdu, 7:30 a.m., Portland.

EUREKA, March 21.—Arrived: Astoria, Los Angeles, 9:30 a.m.; Seafoam, 10:10 a.m.; Nome City, 10:45 a.m.; Guatemac, San Francisco, 11:20 a.m.

Sailed: Washington, San Francisco, 10:45 a.m.; Saginaw, noon; Thomas P. Emigh, noon, Seattle; Santa Barbara, noon, Los Angeles Harbor; Shark, 12:40 p.m., Crescent City.

SAN DIEGO, March 21.—Arrived: David C. Meyer, Portland, 6 a.m.; Mexican steamer Guerrero, San Francisco, 5:30 a.m.; Ruth Alexander, Seattle, San Francisco, Los Angeles Harbor, 12:15 p.m.

Departed: Yale, San Francisco, 9 a.m.; Guerrero, Corinto, 5 p.m.; David C. Meyer, Los Angeles, 7 p.m.

TACOMA, March 21.—Arrived: Dagfred, 4:30 a.m., Alaska, during night, Everett; F. S. Loop, 8:30 a.m., San Francisco.

Sailed: Lake Frances, noon, Los Angeles.

ARRIVED

NEW YORK, March 21.—Wabash, Port Angeles; Duilio, Naples; Matinicock, Los Angeles.

HAMBURG, March 17.—Scottish Musician, San Francisco.

YOKOHAMA, March 19.—Meigen Maru, Portland, Or.

LIVERPOOL, March 10.—Roman Star, Seattle.

MURORAN, March 19.—Argalia, Seattle.

SHANGHAI, March 20.—Norlina, San Francisco.

TSINGTAO, March 20.—Toyoka Maru, Seattle.

HONGKONG, March 20.—Tascalusa, San Francisco.

DAIREN, March 20.—City of Christiania, Los Angeles.

CHERBOURG, March 21.—Aquitania, New York for Southampton.

OSAKA, March 20.—Tritonia, Tacoma.

PLYMOUTH, March 21.—America, New York for Bremen.

MADEIRA, March 21.—President Wilson, New York.

SAILED

KOBE, March 19.—Yokohama Maru, Seattle.

TSINGTAO, March 19.—West Jessup, Portland, Or.

CRISTOBAL, March 20.—Lillian Luckenbach, Los Angeles; Munrio, Los Angeles; Byron D. Benson, Los Angeles; A. L. Kent, San Francisco.

NEW YORK, March 21.—Lituania, Danzig.

LISBON, March 20.—Braga, New York.

Shipments of hay from Oregon to Southern California through this port are estimated to have increased threefold recently, due to the continued shortage of rain and attendant lack of grazing fields. Similar large shipments are being made to Mexico.

A CHUCKLE FOR EVERYBODY

PANTOMIME : : By J. H. Striebel

Suppressed Desires

THE GUMPS—HOMEWARD BOUND

The Minute That Seems A Year. By GLUYAS WILLIAMS

GASOLINE ALLEY

Skeezix Volunteers a Lot of Science

WINNIE WINKLE, THE BREADWINNER: It Would Be Cheap at That

REG'LAR FELLERS.

Copyright, 1923, by The Bell Syndicate, Inc. Trade Mark Reg. U. S. Pat. Off.

His Conscience Was Drowned Out

By Gene Byrnes

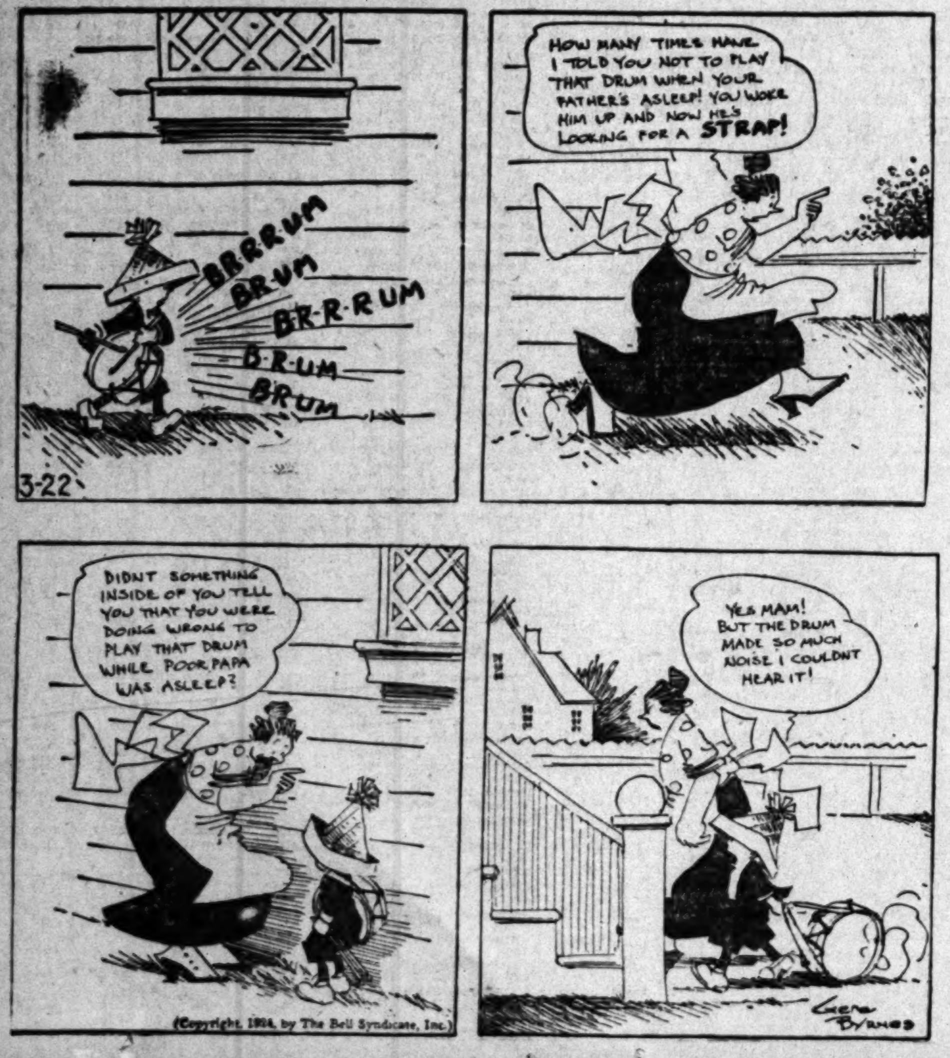

ALONG FIGUEROA STREET

It's Enough to Discourage Any Woman

HAROLD TEEN—FIRST AID!

NEWS OF SOUTHERN COUNTIES

NEW UNIT FOR NAVY HOSPITAL

Congress Votes Funds for Construction at San Diego

[EXCLUSIVE DISPATCH]

SAN DIEGO, March 21.—The great naval hospital in Balboa Park will be enlarged by the construction of another unit to cost between $750,000 and $1,000,000, according to word received today from Washington that Congress had authorized the necessary funds. The new unit will increase the capacity of the hospital from 500 to 750 beds or enough to serve the peace-time needs of the entire Pacific Fleet.

The new unit in Balboa Park is to be built immediately south and east of the present structure, on an additional five acres of park land. It was stated to the Council by Capt. F. W. F. Weber, in charge of the Navy Hospital in Balboa Park, when the additional land was asked for, that work on enlarging the structure would begin in the immediate future. The money now being appropriated, it was stated today, means that plans would be advanced for probable construction this coming summer.

SUSPECT PAIR HELD

Man and Woman Thought to be Professional Shoplifters

[EXCLUSIVE DISPATCH]

ONTARIO, March 21.—Sought by the Ontario police for the theft of four silk dresses valued at nearly $190 from Mrs. J. E. Moore, who conducts a shop at 132 North Euclid avenue, Adelia F. De Bachio and Raphael Bochea, alias Ralph Pachea, alias Diaz, were in jail today, the local officers were informed, after having been caught in similar shoplifting operations at Pomona.

When the woman and man, who are said to be husband and wife, visited Mrs. Moore's shop several days ago, it is reported she discovered as they were departing that they had stolen a quantity of her merchandise and attempted to follow them, but they made their escape in a motor car, the number of which the shopkeeper was able to procure.

With the aid of the number, the police were able to trace the identity of the pair, who are believed to be professional shoplifters and investigations developed the fact that both are under arrest. Many articles found in their possession are said to indicate that they have been engaged in extensive operations in many cities in Southern California.

TO LOAD AT SAN DIEGO

City to be New Port of Call for Japanese Line

[EXCLUSIVE DISPATCH]

SAN DIEGO, March 21.—Announcement was made here today following extensive investigations by S. L. Kreider, prominent Pacific Coast shipping agent, that San Diego would be made a regular port of call by the Toyo Kisen Kaisha one of the largest companies operating vessels over the trade routes of the world.

Kreider was in the city today making final arrangements for the handling of the first cargo to be taken from this port by a vessel of the large Japanese line.

It was announced that a vessel of the Toyo Kisen Kaisha would call here on April 5 to load a cargo of Imperial Valley cotton to be taken to Japan.

Tentative arrangements also have been made for another vessel, one of the largest of the huge fleet operated by the Toyo Kisen Kaisha, to call here in May, this vessel also to load cotton for Japan.

PIER FRANCHISE SOLD

Legal Steps Completed in Deal at Ocean Park

By a "Times" Staff Correspondent

SANTA MONICA, March 21.—That no further legal steps are necessary regarding the sale of the franchise for the Ocean Park amusement piers was the announcement this morning of Santa Monica City Commissioners. The only remaining legal formality will be completed when the Venice Investment Company, purchaser of the franchise files a bond and the city publishes its ordinance of sale.

This ordinance will contain all the conditions under which the franchise was sold, including the payment of 2 per cent of the gross receipts from the pier after the first five years of the life of the right.

In the meantime it is anticipated that preparations for building will be started immediately.

TAX LEVY PROPOSED

[LOCAL CORRESPONDENCE]

INGLEWOOD, March 20.—The first project to be submitted to the Inglewood contact committee of the Chamber of Commerce will be a proposed tax levy not to exceed a 15-cent rate, to maintain a municipal band and for the maintenance of parks, it was decided at the breakfast of the Chamber of Commerce directors today. On motion of City Attorney Woodworth, the board voted to refer the matter to the contact committee as to the advisability of submitting the bond issue to the people at a special election.

BOY ACCUSED AS ROBBER

[LOCAL CORRESPONDENCE]

HUNTINGTON PARK, March 21.—Although Andrew Marmor of 619 West Belgrave is only 12 years of age, police declare he already has been mixed up in three or four robberies in this city, one having been reported yesterday at the T. B. Mayfield store at 219 West Randolph street. Candy and fruit were stolen. Officer Will Hultquist went to the boy's home and questioned him about the robbery. The boy led the officer to an ice house where the stolen goods were found hidden. He was turned over to the Juvenile Court officers.

It Happens in the Best Regulated Families - - - - - - By BRIGGS

ZONING LAW OF POMONA LOSES OUT

Doctor Wins Legal Fight to Erect Business Block on Residence Street

[EXCLUSIVE DISPATCH]

POMONA, March 21.—A permanent injunction restraining the city of Pomona from preventing the construction by Dr. C. E. Smith of a building at Holt and Towne avenues in Pomona's exclusive residence district was granted A. L. Hickson, attorney for Dr. Smith, by Judge Stanley Murray, in Department No. 29, of the Superior Court late yesterday. The city has now exhausted every legal means to prevent the erection of the structure and it seems assured today that the store building will be carried rapidly to completion, the first business building on East Holt avenue and marking the beginning of what is expected to be a new era in the history of that street.

Brick walls on the structure are now rising at top speed, foundations having been completed the fore part of this week. Judge Murray's decision completely knocks out Pomona zoning ordinance, No. 488, as unconstitutional.

Although Dr. Smith can now erect his building the issuing of the injunction, according to City Attorney Allard, Jr., does not mean that Holt avenue or the entire residential district of Pomona is now open to business houses, although a dangerous precedent seems to have been set by the courts.

The city's next move will be to pass a comprehensive zoning ordinance, according to reports, which will stand in the courts. Legal opinion is divided as to whether the ordinance can be made to stick, many asserting that any law tending to deprive a property owner of legitimate use of his property that cannot be declared a "public nuisance" will fail of approval in the courts.

Heavy Sentence for Possession of Liquor Still

BAKERSFIELD, March 21.—Justice Pyle of the Twelfth Township, at Panama today committed G. Fovvela to the County Jail for 700 days unless he pays a fine of $700. The offenses charged and for which Fovvela was found guilty are two: possession of a fifty-gallon still, for which he was fined $500 and possession of 140 gallons of wine, for which he was fined $200.

"This case is peculiar," said Justice Pyle, "because there was not brought to court any of the whisky made in the still, but it seemed evident that the still was made for the purpose of distilling liquor and nothing else. It seemed to me, under the circumstances, that possession of such a still made its possessor just as guilty as if he had possessed the liquor. No such case has ever appeared before me and so far as I know there has never been such a case in this county or elsewhere."

Fovvela says he will fight the case, believing that possession of a still without any evidence that it has been used is not a crime under the law.

TO VACATE OLD CHURCH

[LOCAL CORRESPONDENCE]

ALHAMBRA, March 21.—Members of the Marengo-avenue M. E. Church will gather for the last time in the old edifice Sunday night, and a special service has been arranged as a farewell to the old church which has been replaced by a new building just completed. Dedication of the new church at Marengo and Acacia is planned for the 30th inst.

Two Are Urged as Councilman in Long Beach

By a "Times" Staff Correspondent

LONG BEACH, March 21.—Two more candidates for Councilmanic honors in Long Beach, to fill the place on the Council made vacant by the death last Saturday of Councilman W. H. McCoy, were being urged today.

They are Scott Alexander, prominent local hotel man and chairman of the Municipal Gas Committee, and Ed S. Acres, an official of the James F. Collins engineering concern here.

Although he played a prominent part for the past several months in the municipal gas movement here and has been active in other matters of public interest in Long Beach, Mr. Alexander has refrained so far from entering politics in an official way. His appointment would receive serious consideration from the City Council were he to intimate that he would accept the place, it is said by his friends here.

VETERANS' FUNERALS

Civil War Soldiers Laid to Rest in Home Cemetery

By a "Times" Staff Correspondent

SAWTELLE, March 21.—Funeral services for Lawrence McHugh, 85 years of age, Civil War veteran, were conducted in the Soldiers' Home chapel yesterday. McHugh enlisted as a landsman in the United States Navy in 1864 and served until the close of the conflict. Later in life he became a lawyer of note. Surviving is a daughter, Catherine McHugh of Los Angeles.

John T. Leonard, for seventeen years a member of the local Soldiers' Home, formerly a private in the Federal Army, who died Tuesday, was also laid to rest in the Home cemetery yesterday. The veteran was 77 years of age. He is survived by a son Henry of Los Angeles.

PIPE LAYING BEGUN IN WATER PROJECT

[LOCAL CORRESPONDENCE]

SOUTH PASADENA, March 21. Installation of three and a half miles of sixteen-inch pipe to connect the city's recently acquired water well on the Wilson ranch at San Gabriel with the proposed 7,000,000-gallon reservoir on Raymond Hill was started yesterday under direction of Deputy City Engineer Whidden. The estimated cost of the installation is $55,692. Bids for the reservoir construction contract will be called early next week. Pending the completion of the reservoir water will be piped to the Garfield reservoir. A bond issue of $200,000 for water development was voted in July, 1923. An additional issue of $85,000 will be asked in an election to be held April 14.

PERMANENT POST AS GLENDALE MANAGER

[LOCAL CORRESPONDENCE]

GLENDALE, March 21.—By unanimous action of the City Council the temporary appointment of V. B. Stone as City Manager has been made permanent. Mr. Stone has filled the position since the resignation of W. H. Reeves two months ago, his original appointment causing a division in the Council that led to the resignation of W. A. Horn as Councilman. Before becoming City Manager, Mr. Stone was for three years right of way engineer for Blendale.

BANKER TO RETIRE

[LOCAL CORRESPONDENCE]

HUNTINGTON PARK, March 21.—Harvey G. Riggs, who established the Huntington Park State Bank in this city a year ago, has sold his interests here and is planning to retire from the bank. He is to be succeeded as president by John L. Wood, who has been active in the development of the city.

ANNEXATION OPPONENTS STRIKE SNAG

Unofficial Report from Capital Indicates Court Fight Denied

By a "Times" Staff Correspondent

LONG BEACH, March 21.—Efforts of Los Angeles interests to bring into court the annexation election of December 28, last, by which this city annexed a large territory to the north, including Los Cerritos, Virginia City and Chateau Thierry, and to have the annexation results reversed, were given a setback today through a decision of Atty.-Gen. Webb, according to word reaching here this afternoon.

The State Attorney-General has denied to opposing interests the right to file quo-warranto proceedings that would annul the annexation, it was said.

A hearing on the petition of outside interests to start such proceedings was held by the Attorney-General at Sacramento several weeks ago and Long Beach was represented by Attorney E. C. Denio, and City Attorney Burr Brown, who argued against permitting the matter to be taken into the courts.

The Attorney-General's ruling in the matter has not yet been received officially by Long Beach municipal authorities, but word of the decision was sent here today by those who have been watching the progress of the matter at Sacramento, it was said.

BURGLAR ACTIVE

Several Pasadena Homes Entered at Early Morning Hour

By a "Times" Staff Correspondent

PASADENA, March 21.—Pasadena's early morning burglar was again active today so the police were informed by not fewer than six indignant residents of the northern section of the city.

The early morning burglar, as is known, works with the utmost skill and daring. All his jobs are committed just a few hours before daylight.

G. D. Horn, 1156 Steuben Place, reported that the burglar had stolen a $100 Liberty bond and a purse of money. His neighbor, L. C. Marshall, also was visited by the intruder and here only money was taken. Others reporting that their houses had been ransacked were H. T. Neuland, 1200 Elizabeth street, C. H. Hutslar, 1151 Denver street, and T. D. Peterson, 427 North Michigan street.

SAYS VISITOR TRIED TO COLLECT TAXES

[LOCAL CORRESPONDENCE]

GLENDALE, March 21.—A report was made to the police by M. C. Jackson, 627 North Isabel street, that a man who said he was a tax assessor had called at his home and had stated that he was collecting taxes. After assessing Jackson's property the alleged official attempted to collect $19 which was refused. Officers working on the case state that they have been advised by the Assessor's office that deputies are authorized to collect personal property taxes but that they are not permitted to collect taxes on real estate.

PAVING WORK TO START

[LOCAL CORRESPONDENCE]

LANKERSHIM, March 21.—Work on the paving of Central avenue is to be started immediately. The contractor has established headquarters at Hewitt station on the Southern Pacific and is assembling material and organizing crews of workers. This improvement starts the boulevard expansion project in this section of the valley. This work is to be followed by the paving of Vineland avenue, which will open a new large territory and make it a tributary to Lankershim.

Rail Crossing Moved; K.K.K. Sign Is Put Up

[EXCLUSIVE DISPATCH]

NEWPORT BEACH, March 22. Costa Mesa citizens this morning were astonished to find a railroad crossing that has been a bone of contention for years moved 200 feet south and a red cross signed "Courtesy K.K.K." on the new job.

But their astonishment was even greater when a work crew of the Southern Pacific at noon moved the new crossing back to the old spot. The Railroad Commission had granted permission to move the old crossing but the railroad contended the county should pay for the job. The county refused to do so, and the matter was in abeyance until last night. The old crossing makes a double turn from Newport Boulevard to Fairview avenue, which runs straight into the former road.

BOOTLEGGERS FINED

One of Trio Goes to Jail When He Refuses to Pay

[EXCLUSIVE DISPATCH]

ONTARIO, March 21.—Three men arrested late last night on bootlegging charges pleaded guilty to charges of maintaining a place where liquor was distributed, when they appeared before Judge George R. Holbrook early today. Each was fined $300 or 300 days in the County Jail.

A. L. Ramey and William Wempen paid, but Paul Thomas said he would go to jail. The arrests were made by Chief of Police W. O. Hardy and Officers Arthur Axley and Leon Mengle.

CONFERENCE ON BABES

[LOCAL CORRESPONDENCE]

SOUTH PASADENA, March 21. A conference between mothers and physicians concerning the welfare of South Pasadena babies of the "runabout" type will be held at the City Hall on the 27th inst. Discussion will be confined to babies of 2 to 5 years of age, described as "runabouts" by Miss Mae Wilson, city health nurse, because of their extreme mobility and propensities for climbing. The conference is one of several planned by the South Pasadena Chapter of the Red Cross.

PEA TAKEN FROM WOMAN'S BRAIN

Operation for Removal is Unusual in Valley Town Surgery

[LOCAL CORRESPONDENCE]

SAN FERNANDO, March 21.—Mrs. Laura E. Elston of Mission Boulevard is making satisfactory recovery following the performance of a surgical operation that is unique in valley history.

Being suddenly stricken with severe pains in the head and growing steadily worse an examination revealed the presence of some foreign substance in the brain. The operation resulted in the removal of an ordinary garden pea that had in some unexplained manner worked its way into the brain. Since its removal the patient has experienced no pain.

Surgeons explain the presence of the pea in the brain as being possibly the result of coughing while eating peas, one of the peas passing up into the head and gradually working its way to the brain cells.

EPIDEMIC OF TYPHUS NEAR END

Situation at Orange Seems Better; Four New Cases Reported

[EXCLUSIVE DISPATCH]

ORANGE, March 21.—With only four new cases of typhoid fever reported in Orange district during the past twenty-four hours, the epidemic today seemed to be settling down to a point where it will run its natural course, reports received today indicated.

According to Dr. F. L. Chapline, city health officer, the four new cases reported to him bring the total of positive cases to twenty-seven, with a number of these being outside of town.

With the public co-operating with health authorities in the campaign being waged against the disease, serious spread of the malady is expected to be averted. The warnings to use nothing but pasteurized milk has been repeated by the City Health Board, which yesterday announced that bacteriological tests of the city water from taps in widely separated parts of the city indicated that there was no pollution and that the water was safe for drinking purposes.

PLANT FOR RIVERSIDE

Dairymen's Supply Base Mills is Assured for City

[EXCLUSIVE DISPATCH]

RIVERSIDE, March 21.—Establishment in Riverside of a supply base warehouse of the Dairymen's Feed and Supply Company from which feed will be distributed to dairymen in Riverside and San Bernardino counties, has been assured. The new plant will cost more than $25,000 and feed distributed will total nearly 100,000 tons a month.

Construction of the warehouse will begin immediately. The site chosen is on the Union Pacific tracks and Penrose streets, near the proposed site of a warehouse to be constructed by the Riverside Walnut Growers' Association.

Definite decision to establish the feed supply base was made at a meeting of the directors of the Dairymen's Feed and Supply Company and the California Milk Producers' Association last week. Riverside as a location for the warehouse was chosen because of its central situation in the dairy district of this section. About 60 per cent of the dairymen of the section are members of the association.

It is understood that the company will install milling machinery and the plant will furnish work to a number of men.

ALHAMBRA ORATORS MEET SCHOOL RIVALS

[LOCAL CORRESPONDENCE]

ALHAMBRA, March 21. — Alhambra High School orators clashed in a debate in the Central League tonight, meeting Covina High School at Alhambra and Citrus Union at Citrus. In the Covina contest, Alhambra was represented by Marion Garrison and Oliver Bainbridge, and sent Eugene Waddle and Lawrence White to Citrus. The subject debated was, "Resolved, that the California Criminal Syndicalism Law Should Be Repealed." The three schools have equal scores in the league.

Silver Peak Guest Ranch—serves meals of unusual merit, charming surroundings. Ph. Pomona Sub. 5.—[Advertisement.

TWO HELD IN NILAND DEATH

Brothers Investigated in Mexican's Slaying

Pair Had Filed Complaint Against Trainmen

Absence at Hearing Aroused Police Suspicions

[EXCLUSIVE DISPATCH]

EL CENTRO, March 21.—Dan P. Cunningham and J. C. Cunningham, brothers, are under arrest here pending investigation of the death recently of Salvador Quintero, whose terribly mutilated body was found on the tracks of the Southern Pacific near Niland.

About the time of the discovery of the Mexican's body, the Cunninghams, with John Joyce, appeared at the District Attorney's office and made complaint that three Southern Pacific brakemen, O. L. Snowden, G. E. Durant and M. T. Green, had robbed them of money, then forced them from a freight train on which they were riding. The complainants were nowhere to be found when the preliminary hearing of the brakemen was called here. The brakemen were dismissed.

A few days later Jesus Lopez was brought to the County Hospital, after being found near the Southern Pacific tracks not far from where Quintero's body was discovered. He said he had been with Quintero and the two had been held up by three men while riding on a freight train. Both asserted hold-ups occurred the night of the 10th inst.

Now the Cunninghams are to be questioned regarding their knowledge of the death of one Mexican and the injury of the other. So far they have been unable to account satisfactorily to the authorities for their disappearing after filing complaint against the trainmen.

WORK RESUMED ON UNFINISHED HOTEL

[LOCAL CORRESPONDENCE]

SIERRA MADRE, March 21.—Work has been resumed on Sierra Madre's unfinished $100,000 hotel. For more than a year the owners of the structure have delayed building operations and the hotel in the very center of the business district has remained half finished. It was last year that M. N. Putman of Monrovia announced that he intended building a tourist hotel in this city at a cost of $100,000. A permit was issued and building was started. When the brick framework was completed the workmen were called off and the premises were deserted. No reason for the halt of operations was given. Now workmen have resumed their duties and when the building is finished it will be the most expensive one in the city.

LIGHTS ON BOULEVARD

By a "Times" Staff Correspondent

VENICE, March 21.—A new ornamental lighting system similar to that recently installed along Santa Monica Boulevard will illuminate Washington Boulevard, beginning tomorrow night, it was announced this morning. The section to be turned on will be between Westminster avenue and Venice Boulevard. Similar lights are to be installed all along the boulevard from Los Angeles to the sea.

"TIMES" CORRESPONDENTS AND AGENTS

For the convenience of Times patrons in the principal cities and towns of the Southwest other than Los Angeles the following list of Times news and business representatives in these communities, together with their addresses and telephone numbers, is printed. All business agents will receive subscriptions and advertising.

City		Name	Address	Phone
Alhambra	Correspondent	C. I. Ward	18 S. Third St.	171 or 647-W
	Agent	R. J. Carter	421 W. Main St.	400
Anaheim	Correspondent	Neil Harkins	The Bulletin	700
	Agent	J. F. Sidebottom	122 S. Lemon St.	888-M
Bakersfield	Correspondent	Ross C. Miller	The Californian	941 or 2349-J
	Agent	John C. Marvin	1914 Eye St.	287
Burbank	Correspondent	C. B. Irvine	1130 N. El Centro, Holly'd	430-341
	Agent	E. H. Harding	114 N. Providence, Burbank	33-J
Compton	Correspondent	W. E. Mellinger	Chamber of Commerce	1401 or 817
	Agent	D. H. Lovelace	7814 Whitset Ave., L. A.	South 5533-B
El Centro	Correspondent	Don C. Bitler	402 Los Rey Ave.	450 or 380
	Agent	A. C. Farrar	472 Main St.	
El Monte	Correspondent	Frank M. Colville	Chamber of Commerce	22
	Agent	Mrs. G. C. Brown	S. Hoyt St.	55-J
Fullerton	Correspondent	Edgar Johnson	The Tribune	22 or 23
	Agent	A. R. Lupton	815 E. Commonwealth	
Glendale	Correspondent	Laura W. Brown	217 W. Lomita Ave.	1189-W
	Agent	T. M. Furst	100 S. Maryland	1462
Huntington Pk.	Correspondent	Edward Deck	The Signal	Humb. 5234-W
	Agent	C. A. Sutton	154 S. Pacific Blvd.	South 7364-J
Inglewood	Correspondent	Alla Sanders	124 E. Buckthorne St.	367 or 68-RK
	Agent	R. E. Laurence	111 S. Grevilla Ave.	175-J
Lamanda Park	Sub-Agent	C. W. Faulkner	2320 Colorado	Colo. 228
Lankershim	Correspondent	C. B. Irvine	1130 N. El Centro, Holly'd	430-341
Long Beach	Correspondent	Arthur Pangborn	2143 Pasadena Ave.	641-272
	Agent	Ray H. Downing	648 American Ave.	619-96
Monrovia	Correspondent	C. F. Davis	321 Wild Rose	Black 459
	Agent	Mrs. Don Walters	602 S. Myrtle	Green 401
Ocean Park	Correspondent	(See Santa Monica)		
	Agent	N. E. McIntyre	2931 Ocean Front	617-71
Ontario	Correspondent	L. J. Frankish	111 Commercial	878
	Agent	G. E. Dougherty	111 East A. St.	773
Orange	Correspondent	R. S. Arguello	The News	510
	Agent	E. F. Caldwell	244 N. Glassell	541-W
Oxnard	Correspondent	Jack Miller	The Courier	404-R1
	Agent	L. H. Buell	416 G. St.	456-R-3
Palms and Culver City	Agent	Mrs. Fred Haver	7322 Irene	761-227
Pasadena	Correspondent	Max Colwell	Sierra Madre	Fair Oaks 1673
	Agent	L. S. Andersen	52 S. Fair Oaks	Colo. 1451
Phoenix, Ariz.	Correspondent	J. H. McClintock	201 Fleming Block	6177 or 7669
	Agent	G. F. Ellinghouse	1st Ave. & Washington	
Pomona	Correspondent	H. O. Schwichtenberg	225 E. Piedmont	650 or 3717
	Agent	H. O. Schwichtenberg	250 West Third	Main 650
Redlands	Correspondent	Cecil E. Arthur	314 Buena Vista	82 or Black 1279
	Agent	E. P. Anshutz	20 W. Citrus Ave.	Main 60
Redondo	Correspondent	Clyde Allen	120½ N. Broadway	10
	Agent	John C. Rowan	213 S. Pacific	3132
Riverside	Correspondent	J. R. Gabbert	The Enterprise	900 or 379
	Agent	B. F. Waters	902 W. 8th St.	63
San Bernardino	Correspondent	Earle C. Buie	The Sun	33 or 467
	Agent	E. K. Westover	414 Third St.	2
San Diego	Correspondent	T. G. Armstrong	San Diego-Cal. Club	Main 126
	Agent	B. I. Tully	1256 First St.	61-406
San Fernando	Correspondent	C. B. Irvine	1130 N. El Centro, Holly'd	430-341
	Agent	Mrs. M. A. Logan	534 Hager St.	Black 76
San Pedro	Correspondent	Waldo Drake and Wayne B. Cave	112 W. 7th St.	San Pedro 1737
	Agent	B. H. Dietrich	116 W. 7th St.	San Pedro 1667
Santa Ana	Correspondent	Wilfred O. Brown	The Register	29 or 1630
	Agent	P. C. Wadsworth	807 N. Broadway	Pacific 445
Santa Barbara	Correspondent	Marshall Selover	The Press	73 or 1970-M
	Agent	Ira B. Peter	826 State St.	2200
Santa Monica	Correspondent	La Verne Cummings	St. Regis Apts.	63184
	Sub-Agent	Craig & Shoemaker	1353 Third St.	214-49
Sawtelle	Correspondent	(See Venice)		
	Agent	Lloyd C. Hainey	310½ Sta. Monica Blvd.	326-39
Sierra Madre	Correspondent	Max Colwell	451 W. Central Ave.	Black 77
	Agent	Frank Spencer	118 Bonita Ave.	Blue 160
So. Pasadena	Agent	Dr. C. H. Walker	1321 Lyndon	Colo. 2266
Upland	Correspondent	(See Ontario)		
	Agent	E. P. Fuller	Com'l Bank Bldg.	Ontario 333
Van Nuys	Correspondent	C. B. Irvine	1130 N. El Centro, Holly'd	430-341
	Agent	R. H. Dunn	272 Sherman Way	7
Venice	Correspondent	(See Santa Monica)		
	Agent	(See Ocean Park)		
Ventura	Correspondent	Leo A. Smith	Free Press	40 or 583
	Agent	C. R. Torman	Arcade Bldg.	20
Whittier	Correspondent	Harry Browman	131 S. Painter Ave.	104-23
	Agent	F. W. Juergens	226 N. Greenleaf	5543

VALLEY NEEDS NOT SLIGHTED

Report Gives San Fernando Water Supply Facts

Charges of Ranchers Shown to be Unfounded

Irrigation Situation Told by Mulholland

That the Los Angeles Water Department, under the direction of Chief Engineer Mulholland, is doing everything possible to serve the ranchers of the San Fernando Valley and is not neglecting to develop substantial sources of additional water supply in the Owens River Valley was the report of a special investigating committee of the Water Commission, of the Associated Chambers of Commerce of the San Fernando Valley which was made public yesterday in a letter to the commission signed by Charles W. Petit, chairman of the special committee.

Accompanying his letter was a communication from Chief Engineer Mulholland setting forth the facts in the present water situation. The investigation was made as the result of charges that the Water Department was neglecting to secure and develop substantial additional supplies of water in the Owens River Valley, but these charges, Mr. Petit stated in substance, have no basis in fact.

PETIT'S REPORT

Mr. Petit's report, which is of especial interest to ranchers who are supplied with aqueduct water, was as follows:

VAN NUYS (Cal.) March 17, 1924.

Water Commission of Associated Chambers of Commerce, San Fernando Valley:

Gentlemen: The investigation of the water available in the Bishop district of the Owens River was made on the 15th and 16th insts.

Particular attention was given to the condition on two canals known as "Owens River canal" and "Bishop Creek canal." These two canals are the highest on the Owens River and they serve about twenty thousand acres of land. All of the land under the Owens River canal and 70 to 80 per cent of the land under the Bishop Creek canal is owned privately and is irrigated.

The attitude of the land owners under these two canals is to use all the water that they can get on their land irrespective of the needs of the city of Los Angeles or the rights that the city of Los Angeles might have in other canals lower down the river, purchased by the city.

The status of lands under these two canals on the date of examination was, that they had been so heavily irrigated during the past season that ground water was within one or two feet of the surface, and excess water was running off to the river. The irrigating for the present season had just commenced. The amount of water running in the river available for these two canals was estimated at 9000 inches, of which 1000 inches was being released from a small storage in Convict Lake. This would leave a normal flow of 8000 inches. The engineer of the irrigating district informed us that, in his opinion, this flow would continue with but slight variation until July or August.

The two canals are able to divert this entire flow and diversion had already started. It should be noted that the source of the Aqueduct while this diversion is being [illegible] tributary creeks further down the river, from springs; from pumping wells, and from [illegible] water draining from the irrigated area around Bishop.

On the date of this examination the amount of water entering the Aqueduct was 8000 inches.

Of the water used in irrigation around the Bishop area, the part not used by growing plants or evaporated directly is returned to the river by seepage.

Experiments conducted in the Owens River district have demonstrated that the amount of water that is lost in this manner from irrigated land is about two feet during the summer season. Of the land under irrigation in the Bishop district at least 15,000 acres will be intensively irrigated and will dissipate into the air approximately 30,000 acre feet of water during the present season.

This is the amount of water that could be saved for the Los Angeles Aqueduct if there was no irrigation under these two canals. The total amount of water that these two canals will divert from the Owens River between March 15 and September 15, is approximately 45,000 acre feet, of which 15,000 acre feet will be returned to the river and to the Aqueduct.

This additional 30,000 acre feet is all that could be obtained by the Los Angeles Aqueduct if these two canals were purchased. This would provide an irrigation one foot deep for 30,000 acres of land in the San Fernando Valley, which is about 10 per cent of the amount needed.

Yours very truly, CHARLES W. PETIT.

MULHOLLAND LETTER

Chief Engineer Mulholland's letter to the Public Service Commission on the present water situation was as follows:

March 18, 1924.

The Honorable Board of Public Service Commissioners:

Gentlemen: In the matter of the questionnaire from the Van Nuys Chamber of Commerce to your honorable board, regarding the water situation of the San Fernando Valley with special reference to irrigation, I beg to submit the following:

(1.) At the present time we have more than 64,000 acre feet of Aqueduct water in storage in the various reservoirs in the San Fernando Valley and along the line of the Aqueduct. Haiwee reservoir, with some 42,000 acre feet in storage, is already two-thirds full.

During the eight months between March 1 and November 1, we can be assured that at least 50,000 acre feet of water will flow into the Aqueduct in addition to that already held in storage. This means that we are sure of 114,000 acre feet of water to carry us through the dry season of 1924, even though not another drop of rain falls this spring.

This supply of water translated in terms of second feet is sufficient to give this city a steady dependable supply of 232 second feet of water through the next eight months. To this may be added eighty second feet that will be received from the Los Angeles River, the two together giving us a supply of 312 second feet.

A steady inflow of 312 second feet means that more than 200,000,000 gallons of water will be available for use every day between March 1 and November 1. The largest amount of water consumed for domestic purposes any day last year amounted to 125,000,000 gallons. Even with a generous allowance for our growing population it is evident that we have a comfortable margin of safety in our water supply for the coming season.

In addition to water for domestic uses there is sufficient water available to irrigate all permanent tree and vine plantings in the San Fernando Valley. However, unless the Lord sees fit to give us several inches of rain during the next month we cannot permit the use of Aqueduct water for the flooding of land preparatory to planting field crops.

It would be manifestly unfair to the ranchers to allow them to flood their land for field crops, and then, after they have invested money in cultivation and seed, to cut off irrigation water because of a shortage in the water supply.

(1-A.) The rainfall is more meager than has been experienced within the history of the rainfall records of the State.

(1-B.) We have provided water that under the ordinary interpretation, and measured by the filings of the ditches would amount to 160 second feet—namely the Upper and Lower McNally ditches and the Big Pine ditch, but there is a vast difference between filings and water. The Big Pine ditch throughout all the year only furnished about twenty-five second feet and the McNally ditches about eighty second feet. Both of these ditches will yield less water this year than last to the extent possibly of cutting their delivery to one-third of last year's yield.

(2.) The Stone Canyon reservoir is wholly available from this date; the Encino reservoir capacity has been increased 2500 acre feet. However, neither one of these reservoirs will have any effect upon the capacity to deliver water for open irrigation use to the San Fernando Valley district other than as named in paragraph 1.

(3.) On the whole our storage is deficient this year by 18,000 acre feet or 27.6 per cent.

(4.) Question answered in paragraph 1.

(5.) There will be no water used to generate power only as it may be used on its way to the consumer.

(6.) No water available for open irrigation—question is covered in paragraph 1.

(7.) There will be no more reduced rates on irrigation water.

(8.) In case of a shortage of water the domestic use would include water for all household and sanitary purposes and lawns. It is not anticipated that it will be necessary to restrict the use of water for domestic purposes—the demand for 5-cent water would be supplied after the golf courses and lawns were shut off.

(9.) In the event of a heavy precipitation between now and May 1, the city would of course turn the water loose to the irrigators of the San Fernando Valley.

Respectfully submitted,
[Signed] WM. MULHOLLAND, Chief Engineer.

INJURIES MAY BE FATAL

Struck by a switch engine yesterday at the Seventh street Union Pacific crossing, Sebastin Alvine, 72 years of age, received a crushed chest and other injuries that are expected to prove fatal. He was taken to the Receiving Hospital where physicians declared his death is likely to occur in a short time.

NEED TODAY OF YOUTH IS INSPIRATION

Masonic Club Speaker Urges Cure for Defects of Average Boy

Vierling Kersey, assistant superintendent of Los Angeles City schools, addressing the Masonic Club at the Alexandria yesterday, declared that the great need of the youth of today is an inspiration to become and to accomplish more than the average man or woman.

"Our country today is in need of men and women far beyond the average," said Mr. Kersey. "Above everything else our republic needs leaders in the various fields of the nation's activities, and the efficiency and integrity of the democracy of tomorrow will depend upon the manner in which the school and the home of today meet their responsibilities to youth."

Three things the average boy of today is sadly in need of, said the speaker. These are: The idealization of honest work, the inspiration to save money and time and a morale that will impel the boy to manifest character, in spite of all temptations that may assail him.

Irving J. Mitchell, president of the club, announced that the speaker at noon next Friday will be Mrs. Susan Dorsey, Superintendent of Schools. Next Wednesday at noon Judge Ira F. Thompson of the Superior Court will discuss "Education from the Masonic Standpoint." This evening the club will give a stag party in the Alexandria ball room for members and their friends.

A musical program was furnished yesterday by the Masonic Orchestra, composed of Messrs. Percy V. Hammon, Ferd A. Schaefer, S. H. Perine, C. V. Sherman, Harry E. Hart, Harry C. Knox, Virgil Sewell and Dick Bailey.

GIFT BRINGS EVIDENCE OF GRATITUDE

H. E. Huntington Given Parchment Testimonial of State's Appreciation

With no attending ceremony Henry E. Huntington was presented at his home in Pasadena yesterday with an illuminated parchment scroll which bore the resolutions unanimously adopted by the last session of the Legislature of the public's appreciation of Mr. Huntington's gift to them of the Huntington Foundation.

State Senator Harry A. Chamberlain, who introduced the resolutions into the Legislature, made the presentation. The scroll is a highly illuminated record bearing inscriptions which express the meaning and significance of the gift to the people of the State.

Mr. Huntington said last night that he intends to hang the parchment in the Huntington Library.

Couple Deny They Enticed Bride Away

Denial of the assertions made by Kenneth M. Spinner that they had enticed his young wife away from him was made yesterday by W. E. Wilson and Lillian E. Wilson in an answer they filed to the suit brought against them by Spinner for $100,000 damages for asserted alienation of affections of Pauline Victoria Spinner.

In his action, Spinner charged that Mrs. Wilson was greatly angered because he married Mrs. Spinner. Mrs. Wilson was declared to have told Spinner on his wedding day that she would "get even" with him "if it is the last thing I do on this earth."

Spinner, who said the defendants were possessed of a large income, accused the Wilsons of persuading his wife to make long and unnecessary trips away from her home and husband. On one occasion, he said, the Wilsons invited his wife to accompany them on a trip to Honolulu and bought her a ticket. The young husband said Mrs. Spinner finally left him and took up her residence with the defendants at their home in Long Beach.

BAND IS PLANNED BY NAVAL RESERVE FORCE

MUSICIANS ARE INVITED TO ATTEND MEETING TO LEARN DETAILS

A band is being organized by the naval reserve force of this district, an announcement yesterday by Commander A. H. Woodbine stated. Musicians who are interested are invited to a meeting next Monday at 8 p.m. at headquarters, 1965 South Los Angeles street. Details of organization of the band will be explained at this time, he said.

Commander Woodbine declared the training advantages of enlistment in the reserve should be of interest. A two weeks' cruise on a naval vessel is offered to members of the reserves. Attendance at drill one night a week is all that is required of members. A bill is now before Congress to provide drill pay, Commander Woodbine stated.

RENFRO WILL RECEIVE DRY SENTENCE MONDAY

A jury in Federal Judge McCormick's court yesterday found Sam Renfro, 278 East Forty-Eighth street, guilty of possessing and transporting intoxicating liquor in violation of the Volstead Act. Dry agents testified they found bottles of whisky in Renfro's automobile and in his garage. Renfro testified he did not know how the liquor got in his car, and that he was just cleaning out the garage preparatory to throwing away whatever he found there when he was arrested. The defendant will be sentenced Monday.

CHURCH DINNER IS ELABORATE

Congregationalists Banquet at Ambassador

Gowns and Gems Rival Those of Social Functions

Wilshire Parish Celebrates 26 Months' Existence

BY ALMA WHITAKER

Eight hundred and fourteen guests sat down to dinner at the Wilshire Congregational Church banquet at the Ambassador Hotel last evening, which was its third annual banquet and celebrated two years and two months of its existence in this city.

It was unusual, too, in that most of that company were in full evening attire, the gowns and jewels of the women being almost as radiant as those which lend glamor to more mundane social functions.

Dr. Frank Dyer, pastor of the church, presided at the guest table, at which were also seated Dr. Charles F. Aked, Judge and Mrs. Benjamin Bledsoe, Frederick Warde, Mrs. Frank Dyer, Mrs. Chester Ashley, Mrs. Basil Clark, Rev. John Eby of the Wilshire Presbyterian Church, Dr. Doremus Scudder, Dr. Clinton J. Taft and many other notables.

RECEPTION COMMITTEE

The reception committee consisted of the "circle presidents," Mesdames I. M. Slyke, Frederick Maynard, R. M. Clarke and Frances Melville, and the pastor's secretary Miss Patricia Hertzog, all of them exceptionally well-gowned for this occasion.

Many ministers from other churches graced the occasion and paid honor to Dr. Dyer, whose remarkable achievement in building up this church membership to its amazing total in so short a time is a matter of congratulation on all sides.

Dr. Dyer made a brief speech in which he was content to trace the growth of his church with figures. No members two years and two months ago, 447 members at the last banquet, 814 present on this occasion. He announced plans are ready for the beautiful new church building to rise at the intersection of Plymouth and Wilshire Boulevards in the near future.

SPEECHES IN GAY VEIN

All of the speeches were in gay vein. Mrs. Basil Clark, an Englishwoman, beautifully gowned, with bobbed hair pleaded for world peace.

Dr. Eby, Presbyterian paid the Congregationalists many charming compliments.

Dr. Scudder spoke on the new world democracy, already evidenced in politics, and rapidly coming industrially and religiously.

Dr. Charles F. Aked was the chief speaker of the evening and talked on "Pilgrim Faith and Pilgrim Men—the English Story, of the men of the Mayflower."

Frederick Warde talked charmingly upon "The Drama's Debt to the Church."

Judge Bledsoe, also in gay and epigrammatic vein, discussed "Liberty and the Law."

In addition to the speakers there was an elaborate musical program provided by Mr. Harry Girard and his G Clef Club and the Sammies' Sisters, Albert and Lorene Davis.

Mrs. P. Rishel's Funeral Will be This Afternoon

The funeral of Mrs. Peter S. Rishel, mother of Mrs. Joseph F. Sartori, clubwoman of this city, who passed away Thursday, will take place this afternoon. Mrs. Rishel, who was 82 years of age, lived for the celebration of her sixty-first wedding anniversary on the 6th inst., when the family gathered at 716 West Twenty-eighth street where she lived with her husband.

Although her health has been poor for some time, death came suddenly as she had been up and about until the last few days. She was a member of the Friday Morning Club. Besides her husband, Peter S. Rishel, she leaves a sister, Mrs. Margaret Wier of this city, and a brother in Pennsylvania, where she was born and lived until coming to California thirty years ago.

Mrs. Sartori, who is chairman of the Local Biennial Board of the Federation of Women's Clubs, is her only daughter.

TWO TRY TO DIE

Treated at Hospital, They Are Expected to Recover

Ill health caused Meyer Burnstein, 39 years of age, a fruit dealer, to attempt to end his life yesterday in his home at 1527 North Western avenue. He was removed to the Receiving Hospital, where Police Surgeon Dunsmoor stated he will recover.

Earlier in the day Clara Moore, 32 years of age, of 1706 South Westmoreland avenue, attempted to end her life by swallowing the contents of a small bottle of iodine. She was taken to the Receiving Hospital, and will recover.

SPEEDERS PENALIZED

One Man Jailed; Total Fines for Day $1425

Police Judge Chambers, continuing his offensive against speeders yesterday, assessed a $25 fine against Paul F. Walsh and sentenced him to jail for five days. Walsh was convicted of driving his car at forty-seven miles an hour on Pasadena avenue. In addition Justice Chambers collected $1400 in fines from other speeders.

A total of 150 speed complaints were filed in police court during the day by the motorcycle squad.

STUDY MERCHANT OF VENICE

Members of the Los Angeles Shakespeare Club met Thursday evening in the ballroom of the Regent Apartments, 2401 West Sixth street. The "Merchant of Venice" was the play studied.

CO-ED WADERS DEDICATE CAMPUS POOL

Wet Paint Postpones Opening Aquatic Events

Christening the New Pool

Left to right—Mable Westhaven, Marion Whittaker, Veryl Sweeney, Adele Ward and Beth Shuler.

PLANS for the celebration of the opening of the new concrete outdoor plunge at the University of California Southern Branch yesterday were ruined by an order from the office that prohibited the students from using the pool because of wet paint in the locker-rooms.

It was originally planned to put the plunge into operation several days ago, but owing to some delay in getting materials, the opening date was postponed until yesterday. Several aquatic events were arranged for and the student body was to turn out en masse and help christen the long-looked-for pool. But although it was completed, the paint was not quite dry in some of the locker-rooms so the faculty deemed it necessary for the students to again postpone their opening celebration.

However, the paint was dry on the wall about the pool and the water was in it ready for use, and, as nothing was said about wading, the quintet of co-eds pictured above went in through one of the side entrances and proceeded to splash merrily in the water during their lunch hour.

LAW LOSES IN TUSSLE WITH CUPID

Film Contract Surmounts Quota Barrier for Girl; Judge Burks Ties Knot

The Little Blind God may not have a "pull" with government officials but he inspires methods of combating the well-known red tape, according to Superior Judge Burks.

Yesterday Judge Burks performed the marriage of Louis Robert Loeffler, film editor, and Iolanda Magliro, 22-year-old Italian girl. They told Judge Burks they met in Italy when the groom was working on a picture. They fell in love and were engaged. Both desired to be married in the United States so they waited. The picture finished, Loeffler returned to Los Angeles.

A short time ago Loeffler wrote his bride-to-be to hurry her trip. She tried to get permission of the immigration authorities to enter but the Italian quota was exhausted. Loeffler hit upon the plan of sending the girl a contract to go into pictures. This satisfied the immigration regulations and she was allowed to enter.

"One of the prettiest girls I ever saw," Judge Burks said. His judicial calm was nearly disturbed, he said, when she bestowed a kiss upon him, after the ceremony.

Loeffler lives at 929½ North Serrano street.

SERVICES AT HOTEL CHANGED

Rev. Frank B. Dyer Will Have Charge of Ceremony in Cocoanut Grove

Starting tomorrow, Rev. Frank B. Dyer will conduct the services of the Wilshire Boulevard Congregational Church at the Cocoanut Grove at the Ambassador. The services have formerly been conducted in the Ambassador Hotel theater. Larger quarters were necessary owing to the crowds which have been turned away from the theater each Sunday.

Rev. Charles F. Aked of Kansas will speak at 11 a.m., and 5 p.m., on "The Fashion of Eternity," and "Hearts, Ancient and Modern."

Dr. Dyer announced that members of the church may decide to conduct services in the Cocoanut Grove until the completion of the $500,000 church at Wilshire and Plymouth Boulevards.

TRIO HELD FOR TRIAL ON ROBBERY CHARGE

Paul Christensen, Harold Mayfield and Chester Kelly were held to answer yesterday by Justice Baird on a charge of robbery. Bail was set at $2000. It was charged that the trio held up and robbed J. M. Schwab, manager of a drug store at 3601 South Main street, and escaped with $57. The case was prosecuted by Dep. Dist.-Atty. Murray.

WOMEN STUDENTS ARRIVE

Nine Universities Represented at Three-Day Conference; Banquet Tonight

(Illustration on Picture Page)

Delegates of the Associated Woman Students, representing nine universities and colleges in Southern California, arrived here yesterday afternoon for their three-day conference. They were registered at the Y.M.C.A. hut at the University of Southern California and, following an informal luncheon, were welcomed by Dean Emily Biles of the university faculty.

Last night the visitors were entertained by the Associated Women Students of the university. Two important business sessions will be held today. Various phases of women's activities in college will be discussed, including the relationship of the Associated Women Students to the incoming freshmen, the means of financing the organization, forensics, honor societies and women's athletics. Following the morning session, the delegates will go to Exposition Park where a box luncheon will be served. The deans will at the same time be entertained at a luncheon in the women's hall at the university. The business meeting in the afternoon will last from 1 until 5 o'clock.

A banquet will be held at the University Club at 7:30 o'clock tonight. Mrs. Rufus B. Von KleinSmid will be the principal speaker.

The institutions represented are Fresno Junior College, Pomona College, Santa Barbara State College, Fullerton Junior College, Occidental College, Santa Ana Junior College, Whittier College, University of California, Southern Branch and the San Diego Junior College.

Sunday afternoon the visitors will be shown around the city. It was estimated that 125 will attend the conference.

OIL FRAUD BILLS RETURNED

Indictments Found in Two Cases; Narcotic Suspects Also Formally Accused

Indictments in two more cases against men charged with using mails to defraud in connection with the promotion of oil companies were returned yesterday by the Federal grand jury. The names of the defendants were kept secret pending their arrest.

The jury also indicted George McDaniel, Jose Morales, C. H. Lim and Mrs. Sadie Stock on charges of violating the Harrison narcotic law. The latter's bond was fixed at $25,000 and that of the others at $5000 each.

James McRea was indicted on a charge of sending obscene letters through the mails.

Mrs. Stock, arrested at San Diego last week by Jack Dennison, Federal narcotic agent, is reputed to be the leader of a dope-peddling organization having its headquarters in Germany. No true bill was returned against Oscar Dusel, Mrs. Stock's chauffeur, who was arrested with Mrs. Stock. His case, however, has not been disposed of, Federal agents said.

According to Agent Dennison, Mrs. Stock, the proprietor of an apartment-house at San Diego, was shadowed for more than a year before Dennison finally succeeded in winning the confidence of the chauffeur and purchasing an ounce of morphine. Dennison reports the sale ostensibly was to have been the first of others involving hundreds of ounces.

Dennison reported also that the raid on Mrs. Stock's place of business resulted in the seizure of a list of names, thought to be the names of Mrs. Stock's clients. The list includes Los Angeles people, it is said. The raid also disclosed $27,000 in cash, thought to be the receipts of recent sales of narcotics.

SUSPECT IS ARRESTED IN CRIME RING

Auto Salesman Said to be Involved in Arcadia Bank Robbery Gang

A second arrest in the so-called "crime ring" investigation was made yesterday at Sacramento when C. D. McGregor, alias G. McDonald, automobile salesman, was taken into custody by Deputy Sheriffs Hotz and DeWar, who had been hunting one week for him. Chief Criminal Deputy Sheriff Wright declared the arrest an extremely important one and said Hotz and DeWar had searched most of Northern California for him.

McGregor is accused of receiving stolen property in connection with the robbery of the First National Bank of Arcadia on April 5, 1922. It is asserted he received $1020 in American Express travelers' checks, part of the proceeds of the robbery. It is a similar charge to that on which Herbert Kittle, ex-policeman and dare-devil aviator, was arrested.

McGregor was one of the seven men secretly indicted by the grand jury. Three Mexicans, now believed to be innocent, were convicted of the bank robbery and are now in prison.

ANSWER IN LA MARR CASE FILED

Actress Declares That Deely Marriage is Not Legal

Denying that she was ever legally married to N. Bernard Deely, film actor, and asserting that her relations with Jack Dougherty, her present husband, have always been proper in that they were duly married, Barbara La Marr yesterday filed an amended answer to Deely's divorce complaint. Deely, in his suit, mentioned Dougherty as corespondent.

Miss La Marr also denied indiscretions at any time with other men. She declared that she and Dougherty were married on May 8, 1923 at Ventura, and that they have been living as husband and wife since that time.

The ceremony performed at Fort Fee (N.J.) on Sept. 11, 1918, whereby Miss La Marr and Deely were purported to have been joined as husband and wife, was not legal because she had a living husband from whom she was not divorced, Miss La Marr asserted in the answer.

Film Aspirant's Address Given to Inquiring Kin

Della Morgan Converse, twin sister of Mrs. Reggie Vanderbilt and daughter of Harry Hay Morgan, American Consul-general to Belgium, apparently does not wish her friends to know her address.

Yesterday Chief of Police Vollmer received a letter from Gladys Morgan Henderson, secretary of the Berkeley Chamber of Commerce and Mrs. Converse's half-sister, asking him to begin a search for her. Chief Vollmer wrote back that Mrs. Converse was living at 6424 Yucca street, Hollywood. She was located there several days ago after receipt of dispatches here from the East stating that she had disappeared.

Mrs. Converse is seeking to carve her name in the motion-picture hall of fame.

CO-RESPONDENT NAMED

Jane Doe was named as co-respondent yesterday by Mrs. Susie Wathen in a separate maintenance suit filed against Percy Wathen. She asserts he left her in July, 1922, and since then has been living with Jane, whom he introduces as Mrs. Wathen. They were married in Independence, Mo., in 1911.

SCHOOL BONDS ARE INDORSED

Citizens' Committee Accords Unanimous Approval

Fire and Police Issues Get Favorable Action

Decision on Others Deferred Until Thursday

The opening gun of the bond issues campaign preceding the May 6 election was fired yesterday by the Citizens' Committee of Ten Thousand which met at the Hotel Clark and unanimously indorsed the $1,600,000 police and $3,000,000 fire bond issues which will come before the voters on May 6 and the $34,634,000 school bond issue which will be voted upon in June. Action on the other bond issues was deferred until next Thursday's meeting of the committee.

The greatest enthusiasm prevailed among the members of the committee over the need for the school bonds. Bruce A. Findlay, assistant to Superintendent of Schools Dorsey, addressed the committee and set forth the necessity for the school bond issue.

As outlined by him, the proposed bond issue will provide the following:

Out of elementary school funds: Buildings: One hundred and ten new buildings, ranging from eight to thirty rooms. Twenty-five of these buildings will be on new sites. Thirty-two additions to old buildings, ranging from one to twelve rooms. (Only one of these is a one-room addition.)

Land: Additional ground for 124 existing schools. Forty new sites, twenty-five of which will have new buildings, as indicated above. The other new sites will be furnished with bungalows, as they are in suburban districts not so densely populated.

Out of high school funds: Buildings: Ten additional buildings to the junior high schools, (two-thirds of the cost of which is for elementary children, although financed out of high school funds.) Nine new junior high schools. Seventeen additions to senior high schools and eight new senior high schools. Out of the present bond money two junior high school sites and one senior high school site have been purchased, for which the new bond issue must provide the buildings.

Land: Additional ground for seven existing junior high schools and seven new sites. Additional ground for seven existing senior high schools and seven new senior high school sites. (These are required by the excessive size of the high school district and the rapid growth of the new centers of population.)

Economies: The building program in Los Angeles has been carried on with a view to the utmost economy. All auditoriums in elementary school buildings are constructed so that they are used during the day for schoolrooms. We are building no gymnasiums in elementary schools. In other parts of the country both auditoriums and gymnasiums are constructed. With us, the physical training in the elementary schools is very largely carried on outside of school buildings. All buildings are designed so that additions may be made without tearing the original building to pieces. We have destroyed thus far only two small buildings, which buildings were in such condition that they could not be moved for further use.

Classes are now being held in approximately 600 temporary locations many of which are very inadequate and insanitary, viz: Tents, bungalows, churches, store buildings, shacks, poorly ventilated and meagerly lighted basements, hallways and cloak-rooms. Other classes are being held out of doors on roofs, etc., when the weather permits and in hallways in inclement weather.

The following figures show the number of overcrowded rooms as of February 29, 1924: Number of rooms in the school system with forty and over, 1145; number of rooms in the school system with forty-five and over, 243; number of rooms in the school system with fifty and over, sixty-eight.

In spite of the temporary housing to relieve the situation, there are approximately 700 half-day sessions at the present time with 20,000 children out of school half the day. There are also probably hundreds of children out of school entirely.

Adequate school sites must be obtained at the earliest possible moment inasmuch as land values are continually rising. The Board of Education has been forced to purchase sites and improvements very greatly in excess of the price at which they could have been purchased a short time ago if funds had been available.

The members of the committee then took under discussion the $1,600,000 police and $3,000,000 fire bonds but opinion being unanimous that these bond issues are needed, President Michael F. Shannon called for a vote, and the two issues were indorsed at once.

Brook Hawkins then presented a resolution which was unanimously adopted urging that the city in expending bond money and other funds for the construction of fire houses, police stations and other city buildings be expended through "the medium of contracts based upon competitive bids from contractors of known skill, integrity and responsibility, and supported by a full, ample bond guaranteeing completion of the work at a fixed price rather than by the questionable day labor method. The resolution was directed against the new plan adopted by the City Council and now in operation of having fire houses and other city building work done by the city under the direction of a construction superintendent."

FOLLETTE APPEALS

Former Presiding Justice Was Convicted of Perjury

Channing Follette, former presiding justice of the peace who was found guilty of perjury by a jury in Superior Judge Arthur Keetch's court, filed an appeal yesterday through his attorneys, Paul Schenck and Robert M. Clark, in the Second District Court of Appeal.

Follett appealed from the trial court's order denying him a new trial and from the judgment.

He was alleged to have committed perjury before the county grand jury on May 22, 1923. On February 2, last, he was found guilty of the charge in Superior Court.

CALIFORNIA PETROLEUM

Analysis of Recent Statement; Inventory Appreciation; Fixed Charges; Oil Storage

BY ARTHUR L. BREWER,
(Manager Service Department, Banks, Huntley & Co., Los Angeles)

Oil inventories of the California Petroleum Corporation are shown, in the balance-sheet as at December 31, last, at $2,432,185.19. There have been two increases in oil and gasoline prices since that date. Recently, in respect of another corporation—the Union Oil Company of California—we estimated that through these two rises the inventories had made an increase in value equal to nearly twice the 1924 dividend requirements. It is timely to try to determine the extent to which the California Petroleum Corporation has profited in the same way, as the company is just listing its common stock on the Los Angeles Stock Exchange.

It was pointed out in the Union Oil analysis that crude at the well had made an aggregate average price advance of 72.42 per cent between December 31 and February 5, while fuel oil in the market had risen 40 per cent, gasoline 30.77 per cent, and engine distillate 39 per cent; the mean average of these figures being 45.54 per cent. Lacking information of how the inventories were segregated—a matter not made public—we assumed that the Union's inventories had appreciated 50 per cent.

ESTIMATED APPRECIATION

In the case of California Pete, it is understood that the bulk of the inventory at December 31 consisted of crude oil of various grades. The report mentions that these inventories "are stated at cost or market, whichever is lower." By following the reasoning figure as in the case of Union Oil, the analyst would arrive at an estimated appreciation of $1,216,092, or a sum nearly equal to the full 1924 interest charges and preferred dividends. (These aggregate $1,447,260.) That, however, is probably an underestimate. For, as there is reason to regard these inventories as crude oil, it would probably be nearer the mark to figure an appreciation of 72.42 per cent. This gives the sum of $1,761,388 inventory appreciation, sufficient to meet the full 1924 interest charges and six months' 7 per cent dividends on the $29,966,931 combined preferred and common stocks, and then leave $146,530 to spare.

STORAGE CAPACITY

We hear unofficially that these inventories actually represent purchases, and that these were made, for the greater part, at 60 to 66 cents a barrel. Taking it for granted that this is correct, we conclude, on the basis of the 66-cent figure for the sake of conservatism, that the actual quantity of inventory oil at December 31 was about 3,600,000 barrels. The company's net production for 1923 is stated in the report at 14,341,964 barrels, a figure 104 per cent higher than in 1922. And as The Los Angeles Times of the 19th inst. reported, presumably on sound authority, that the total gross sales were 14,411,663 barrels of crude and 84,025 barrels of tops, the deduction seems a fair and reasonable one that very little, if any, of the company's own production last year went into storage.

California Pete, since August 23, 1923, has been making deliveries on its contract with Standard Oil of New Jersey, which calls for 36,000,000 barrels of oil over a term of three years. No doubt this contract will require the bulk of California Pete's production in 1924, if we take it for granted that the 1923 rate of production is maintained. (Inversely, the company has disposed of the bulk of its 1924 production in advance.) And hence it is probable that the company has augmented its inventory very little since December 31. It may have made large purchases since that date, but is more likely to have done any exceptional buying before the first price rise; and as that took place on January 22, it had but three weeks' time for the purpose. There are flaws in many a market argument, and we do not pretend that this one is flawless; but it is sure to be helpful to the market.

The report shows that 3,360,000 barrels of steel storage capacity was built in 1923, and that 800,000 barrels additional will have been completed by March 31. The company's full storage capacity inclusive of this 800,000 barrels is not stated. Our information is that it is about 6,000,000 barrels.

So it would seem that little more than half of this storage capacity is actually being used for storage of oil.

PREPARED FOR EMERGENCY

There is not sufficient information at hand to determine whether the company has overinvested in storage. The probability is that the big companies which had to embark on great storage expansions last year have taken care not to be caught short again. And it yet remains to be seen whether or not 1924 shall see the Compton, the Torrance-Redondo, or the Puente Hills field, or some other in this section, or more than one of them, come in as a great producer. The California Petroleum Corporation, and other companies in a like position, appear entitled to thanks and congratulations from their stockholders and bondholders for having taken thorough and comprehensive measures in this matter while they were about it.

Up to December 31, 1923, there were only three months' charges on the $8,000,000 ten-year 6½'s outstanding, these bonds having been issued under date October 1. Interest and discount charges on this issue, and the year's interest on the only other bond issue—the twenty year 6's of the American Oil Fields Company, a subsidiary—brought the 1923 fixed charges to but $186,619.71. These were earned seventy-four times.

It is worthy of note, as an achievement in a trying year, that the ratio of operating expenses to gross earnings was only 31 per cent in 1923, or 3 per cent lower than in 1922 and 2 per cent lower than in 1921.

STOCKS AND BONDS IN SAN FRANCISCO

SAN FRANCISCO, March 21.—Following are the closing quotations and sales on the San Francisco Stock Exchange, furnished by Hunter, Dulin & Co., members of the San Francisco and Los Angeles Stock Exchanges, sixth floor, California Bank Building.

STOCKS

	Bid.	Asked.
[illegible]	[illegible]	[illegible]

[illegible] ...olated Oil at 31½; 10 Albers pfd. at 70½, 10 at 70; 50 Gas. Pet. at 41¾, 115 at 41¾, 100 at 41¾, 425 at 41¾; 10 Great Western Power pfd. at 97; 25 P. G.&E. pfd. at 89¾; 10 P. T.&T. pfd. at 92; 13 So. Cal. Edison com. at 101½; 30 Standard Oil at 61¼; 300 Transcontinental at 4.

CLOSING QUOTATIONS ON BOND EXCHANGE

SAN FRANCISCO, March 21.—Following are the closing quotations on the San Francisco Stock and Bond Exchange. Furnished by Logan & Bryan, 634 South Spring street.

	Bid.	Asked.
[illegible]	[illegible]	[illegible]

SUSPECT IN DEATH CRASH OUT ON BOND

By a "Times" Staff Correspondent

PASADENA, March 21.—Guy Wood, employee of the Robertson-Cole Motion Picture Company, who was charged with manslaughter [illegible] today on bail of $10,000. Wood was the driver of the car in an accident on the Foothill Boulevard several weeks ago in which three persons were killed and six others injured. When his case was called in Justice Court yesterday, Justice Kenneth C. Newell postponed the hearing until April 10, because an important witness was unable to attend.

BY HOWARD C. KEGLEY

The likelihood that petroleum in commercial quantities will be found in the vicinity of Arcadia loomed large yesterday when it was announced by J. G. Sargent, superintendent for the Vosburgh Petroleum Company, that an excellent showing of oil, combined with heavy gas pressure, has just been found in the Vosburgh No. 1, a wildcat hole near Arcadia. The showing was located at a depth of 2160 feet. It is thought the oil will test about 30 degrees gravity.

The well has been mudded up and drilling will be continued at once. This is the first hole drilled in the Arcadia territory and is expected to prove a big district. The fact that oil-bearing sands were encountered at such shallow depth was a surprise to many operators.

The Vosburgh company is owned by a number of Arcadia and Los Angeles capitalists who have something like 400 acres under lease. Hundreds of acres near Arcadia were under lease to the Sun and Royal Oil companies some time ago, but were allowed to lapse, it is asserted. The Gilmore company owns considerable acreage in this district.

Another at Dominguez

Daily production in the Dominguez field yesterday climbed to about 6500 barrels with the bringing in for the fourth time of the Union Oil Company's Callender No. 3, with a production of 1000 barrels per day. The well, which was originally the second well in the field, was first completed with a 2200-barrel flow, but subsequently was killed, because of water trouble, after which two unsuccessful attempts were made to complete it. Callender No. 3 is down 3880 feet, having been deepened from its original level of 3832 feet. The gravity is reported at 32 degrees, with less than 1 per cent emulsion.

Carson No. 3 which caused a sensation by coming in with a flow of 5000 barrels per day, has been pinched down to 3000 barrels temporarily to prevent sanding up, according to officials, who assert that in a few days it will be allowed to flow at capacity.

Callender No. 3 is the fifth producing well in the Dominguez field. The others are Callender No. 1, 1100 barrels, Carson No. 1, 3000 barrels, Reyes No. 1, 1150 barrels, and Gardena No. 1, 300 barrels.

Spud New Well

The DeLendrecie Oil Trust yesterday spudded in its Maloy well in the Signal Hill field on Willow street, west of Cherry avenue, according to officials of the company.

The Rogers No. 1 in the same field, owned by the DeLendrecie trust, is to be deepened, it is reported. The well is 3000 feet deep, and has been on production irregularly for several months. Trouble with floating sand, which collapsed the casing, is said to have interrupted production which lasted only a few weeks at about 500 barrels per day, it is reported. It will be necessary to sidetrack from 2740 feet, according to reports.

New Unit Started

The Long Beach Gasoline and Refining Company has completed installation of a new unit in its No. 1 plant in the Signal Hill field on Hill street near Walnut avenue, according to officials of the company. The new unit will increase the output of the plant from 15,000 gallons per day to 25,000, it is said. The company has a second plant on Columbia street and Lakeview avenue.

Official Report

Oil field operations reported to State Oil and Gas Supervisor Bush during the week ending the 15th inst. show thirty-four new wells started, as compared with twenty-three during the previous week. Of the thirty-four notices to drill filed this week, twenty-one were for new wells in the Torrance field, one in the Long Beach field, three in the Whittier field, one in Dominguez field, one in Orange county, three in Ventura county and four in the fields of Kern county. The total new wells this year is 326, as compared with 355 at the same date last year.

Tests for water shut-off this week numbered thirty-nine, as compared with thirty during the previous week. Yearly total to date is 312; total to same date last year was 388.

Deepening or redrilling jobs this week numbered thirteen, as compared with eighteen during the preceding week. Total to date this year is 141, total to same date last year was 174.

Abandonments this week numbered twenty-nine, as compared with eight during the preceding week. Total to date this year is 116; total to same date last year was fifty-one.

Dividend Dinner

The Garner Oil Corporation of Long Beach has established the custom of having dividend dinners in different communities in order to distribute dividend checks to its stockholders.

The next one of a series of these dinners will take place in the Elks' Club at Anaheim the 25th inst. at 6:30 p.m. According to an announcement from William E. Garner, president of the corporation, a 4 per cent monthly dividend will be distributed at that time.

INTOXICATION CHARGED

By a "Times" Staff Correspondent

PASADENA, March 21.—Dr. Eugene F. Steele, said to be a physician residing at 547 Fourth street, San Bernardino, and George V. Stepe, 2403 South Grand avenue, Los Angeles, were arrested by Pasadena police at an early hour this morning and were confined in the City Jail on a charge of disturbing the peace. Both men are said to have been intoxicated.

SPRING VACATION SOON

[LOCAL CORRESPONDENCE]

SOUTH PASADENA, March 21. Schools here will close April 11 for the annual spring vacation, Superintendent of Schools Bush announced today. Classes will resume April 21. The present school term will close June 20. The new term will open September 15.

BUSINESS NEWS OF BUSY MARTS

Well-Known Men Announce New Industrial Venture

Satisfactory Earnings Set Up by Hardwood Company

California Fruit Exchange and Other Dividends

J. J. Jenkins, founder and for twenty-three years sole proprietor of the City Dye Works & Laundry Co., which he disposed of last fall after building it up to the largest concern of its kind on the Pacific Coast, will in the future devote himself to the creation and financing of textile industries in this city, as the head of Jenkins-Norman Company, a partnership formed for that purpose.

Mr. Jenkins has been indentified with the development of industrial Los Angeles for a quarter of a century, having been instrumental in founding the Pacific Copper Works, Soft Water Laundry Company, of Long Beach and the Jenkins-Wright Company, yarn dyers of Los Angeles. In recent years he has made a study of textile industries, with special relation to their local value and possibilities.

Sidney Norman, the other member of the firm, is a former resident of Los Angeles, having been mining editor of The Times and later editor of the Los Angeles Mining Review. For the past ten years he has resided in Spokane, where he owned Mining Truth, a well-known publication, and was engaged in financing mining properties in British Columbia and the northwestern States.

The first efforts of the new firm will be directed toward financing a plant which will cost approximately $200,000, of which one-third has been already subscribed.

HARDWOOD EARNINGS

Hunter, Dulin & Co. are in receipt of the annual statement of the Southern California Hardwood & Manufacturing Co., whose first mortgage 7 per cent bonds were written by them in January, 1921.

Net earnings for the year ending December 31, 1923 were reported at $204,173, or approximately five times interest charges of $40,944. Balance sheet shows current assets are over two-and-a-half times current liabilities and that the surplus account now totals $788,235, $123,203 having been added during 1923. Of the original issue of $475,000 of bonds, $60,000 have been retired and canceled, leaving $415,000 now outstanding.

DIVIDEND PAYMENTS

Directors of the Sonora Phonograph Company, Inc., have voted to resume dividend payments on the $1,000,000 8 per cent preferred stock by the declaration of a quarterly dividend of $2 a share payable April 1 to stock of record the 20th inst.

The board of directors of the California Fruit Exchange has authorized the first payment of a 4 per cent dividend to the 6500 member growers. The total distribution amounts to $160,000.

The Pacific Mutual Life Insurance Company has authorized the payment of the regular quarterly dividend of $6 a share on April 1 to stockholders of record the 27th inst.

Directors of the Mt. Diablo Oil Company have declared the regular monthly dividend of 1 cent a share, payable April 1 to stockholders of record the 21th inst.

PERSONAL MENTION

Harold A. Smith, president of the Railway Review, a technical publication for railroad men, is in Los Angeles visiting with local railway officials.

MINING STOCKS IN SAN FRANCISCO

SAN FRANCISCO, March 21.—Following are the closing quotations on the San Francisco Stock Exchange. Furnished by Logan & Bryan, 634 South Spring street.

Goldfield District—

	Bid	Asked
Booth	.04	.05
Blue Bell	....	.01
Comb. Fraction	.01	.02
Diamondfield Black Butte	.08	....
Florence	.13	.20
Goldfield Consolidated	.05	.06
Kewanas	.02	.03
Jumbo Extension	.02	.03
Lone Star	.02	.03
Oro	[illegible]	[illegible]
Silver Pick Con.	[illegible]	[illegible]
Manhattan District—		
[illegible]	[illegible]	[illegible]
Comstock District—		
[illegible]	[illegible]	[illegible]
Tonopah District—		
[illegible]	[illegible]	[illegible]
Other Districts—		
[illegible]	[illegible]	[illegible]

LIBERTY BONDS AND TREASURY NOTES

[Quotations in dollars and thirty-seconds, furnished by bond department, Bank of Italy.]

LOS ANGELES

	Bid.	Asked.
First 3½s	[illegible]	99.
First 4¼s	[illegible]	99.28
Second 4¼s	[illegible]	99.27
Third 4¼s	[illegible]	100.12
Fourth 4¼s	[illegible]	99.29
Treasury 4¾s	[illegible]	100.3

SAN FRANCISCO

First 3½s	98.31
First 4¼s	99.27
Second 4¼s	99.26
Third 4¼s	100.11
Fourth 4¼s	99.28
Treasury 4¾s	100.2

NEW YORK

	Close.	Year Ago.
First 3½s	[illegible]	100.31
First 4¼s	[illegible]	97.23
Second 4¼s	[illegible]	97.10
Third 4¼s	[illegible]	98.22
Fourth 4¼s	[illegible]	97.21
Treasury 4¾s	[illegible]	....

NOTES AND CERTIFICATES

Maturities	Bid.	Asked.
June 15, [illegible]	[illegible]	100.20
June 15, [illegible]	[illegible]	100.7
September [illegible]	[illegible]	101
December [illegible]	[illegible]	100.12
March 15, [illegible]	[illegible]	100.28
March 15, [illegible]	[illegible]	100.3
June 15, [illegible]	[illegible]	100.21
December [illegible]	[illegible]	100.21
March 15, [illegible]	[illegible]	101.10
September [illegible]	[illegible]	100.10
March 15, [illegible]	[illegible]	101.29
December [illegible]	[illegible]	101.9

LOS ANGELES EXCHANGE

A stronger tone and active buying of the higher-priced oils were the chief developments yesterday in the trading on the Los Angeles stock exchange, the demand existing principally in Union Oil Associates, General Petroleum common and Standard Oil of California. Telluride and Richmond Consolidated were the leaders in the mining list, and Los Angeles Gas and Electric issues dominated the bond market.

Buying of Union Oil Associates were reported to be based on the company's recent drilling successes. The stock was strong at 54, and on similar buying, General Petroleum common sold up 3-4 of a point to 41 3-4. Standard of California advanced 3-4 to 61 1-2, and U. S. Royalties moved up 1-2 cent to 26. Globe Petroleum slumped to a new low of 3 1-2 cents.

Los Angeles Investment slipped 3 1-2 cents to a final of 2.42, and at one time, sold as low as 2.40. First National Bank stock moved forward 2 points to 380.

Activity in Richmond Consolidated ranged around 15 1-2 cents. Telluride was buoyant at 19, a gain of 2 cents, while Oatman Gold was taken at 1 1-2 cents.

Transactions in Los Angeles Gas 6s of 1942 were at 98 1-2, up 1-8. General Petroleum 7s of 1931 sold up 1-4 to 104 3-4, and Pacific Electric 5s of 1924 sold around 85 1-2.

Following are the closing quotations and sales:

BONDS

Sales—		Closing Bid.	Closing Asked
......	Amalg. Sugar 7s, '37	101	....
......	Amer. Factors 7s, '36	102½	....
......	Associated Oil 6s, '35	97⅞	....
......	Cal.-Haw. N.S.R. 7s, '37	105	....
......	Cal. Pet. 6½s, 1933	98	....
......	General Pet. 6s, '28	98	99½
2,500	Do. 7s, 1931	104¾	....
......	G. W. Power 5s, '46	92	....
......	Do. 6s, 1949	97¾	....
......	Do. 7s, 1950	103	....
......	Do. 8s, 1938	108	108½
......	Holly Sugar 7s, 1937	97½	....
......	L. A. G.&E. 5s, 1934	87	....
......	Do. 5s, 1939	86	....
......	Do. 5½s, 1943	92½	....
23,000	Do. 6s, 1942	98½	....
......	Do. 7s, 1924	99⅞	....
[illegible]	[illegible]	[illegible]	[illegible]

UNLISTED

[illegible]	[illegible]	[illegible]

SALES

MORNING SESSION

[illegible]	[illegible]

AFTERNOON SESSION

[illegible]	[illegible]

Mining Stocks—

Oatman District

Sales		Bid	Asked
......	Argo Mines	.02	.04
......	Big Jim	....	.01
......	Black Range	.01	....
1,000	Boundary Cone	.01	.01½
......	Gold Dust	.03	.03½
......	Gold Ore Mining Co.	.02½	.03
......	Lucky Boy	.01	.02
......	Nellie Mining	....	.02
......	North Star	.01½	.02
......	Oatman Combination	....	.01½
11,000	Oatman Gold	.01	.01½
2,000	Oatman United	.08½	.09
......	San Francisco Gold	.01½	....
......	Sunnyside Mining	.03½	.04

LATEST PRICES ON BUTTER AND EGGS

LOS ANGELES, March 21. Produce Exchange, closing prices: Butter, creamery, 47, unchanged. Eggs, extras, 26, unchanged; case count, 23, unchanged; pullets, 22, unchanged. Cheese, California flats, 23, off 1.

SAN FRANCISCO, March 21.—Butter steady; unchanged. Eggs steady; undersized pullets, 22. Cheese easy; California flats, 24½; California young Americas, 26½.

CHICAGO, March 21.—Butter higher; creamery extras, 46½; standards, 46¼; extra firsts, 45@46; firsts, 45@45½; seconds, 43½@44. Eggs lower; receipts, 17,443 cases; firsts, 21@21¼; ordinary firsts, 19½@20.

NEW YORK, March 21.—Butter weak; receipts, 11,061; creamery higher than extras, 47¾@48½; creamery extras, 92 score, 47¼@47½; do., firsts, 88 to 91 score, 45@46¾. Eggs, steady; receipts, 35,903. State near-by and near-by western hennery whites firsts to extras, 26½@33. Near-by hennery browns, extras, 28@30. Pacific Coast whites extras, 33@34¼. Cheese, irregular, receipts, 82,785 pounds.

WABASH PFD. "A"
Dividend Prospects Render This Stock Very Attractive At Present Price.
Call, write or telephone for Special Letter.
Consult Us When Planning Your Investments.
Howard G. Rath Company
Established 1910
INVESTMENT SECURITIES
Members L. A. Stock Exchange
512 Pacific Mutual Bldg, Los Angeles
Telephone 870-448

A Local 7% Bond Yielding 7.10%
SECURED by 1st. Mtg. on Industrial Property of Highest Grade, only two miles from 7th and Broadway.
Let Us Tell You About the BLUE DIAMOND CO.
Banks, Huntley & Co.
MEMBERS LOS ANGELES STOCK EXCHANGE
1212 STOCK EXCHANGE BLDG.
PHONE—METROPOLITAN 4300

The John M. C. Marble Co.
Metro. 1533 Telephones Metro. 1533
Capital paid in $500,000.00.
OLDEST HOUSE IN SOUTHERN CALIFORNIA DEALING IN REAL ESTATE FIRST MORTGAGES EXCLUSIVELY.
OUR INDIVIDUAL COUPON MORTGAGES ARE THE BEST IN CALIFORNIA INVESTMENTS.
33 Years in the Main Corridor of H. W. Hellman Bldg., Corner Fourth and Spring Streets, Los Angeles.

7½% CELITE CO., Cum. Pfd. Stock
Their products have over 150 uses and have become practically indispensable to every American household. Ask for details.
Stevens, Page & Sterling
610 Van Nuys Bldg.
Phone 877-861

A. M. Clifford
Investment Counselor and Financial Analyst
Advises with Clients from a disinterested position, upon all matters pertaining to Bond or Stock Investments.
"No Securities to Sell"
Stock Exchange Building Los Angeles

DIVIDEND NOTICE
At the regular meeting of the Board of Directors of the GILMORE OIL COMPANY, a quarterly dividend of 2% was declared on all outstanding Capital Stock of record March 31, 1924, payable April 15, 1924.
C. S. BEESEMYER, Secretary.

True Tested Bonds
METZLER & COMPANY OF CALIFORNIA
727 SOUTH SPRING STREET
Your name and address will bring free booklet.

MILLER BOX & LUMBER CO.
MAIN OFFICE AT YARD NO. 2.
201-233 NORTH AVENUE 18.

G·E·MILLER & COMPANY
MUNICIPAL BONDS CORPORATION GOVERNMENT
Phone 824-779 824-829 700 Van Nuys Bldg.
Seattle Portland San Francisco

Commercial Paper Graves & Graves Investment Securities
MEMBER LOS ANGELES STOCK EXCHANGE
629 S. SPRING ST.—879-671.

BONDS—Municipal—Corporation—Public Utility
LOANS—Building and Real Estate
ROBERT MARSH & CO., INC. 200 MARSH-STRONG BLDG. PHONE 871-131

WM. R. STAATS CO. Phone 875-341 BONDS
640 So. Spring St. Los Angeles Orders executed in Listed Securities
SAN FRANCISCO SAN DIEGO PASADENA

MOTORS A BIG TRADE FACTOR

Growth of Industry Likely to be Maintained

Low-Priced Cars Form Bulk of Year's Sales

Business Problems Presented by Huge Turnover

BY GLENN GRISWOLD

[EXCLUSIVE DISPATCH]

[Copyright, 1924, Public Ledger.]

CHICAGO, March 21. — Motor and tire stocks were the special target of bear operators in Thursday's market, and while the day ended without serious losses in these departments, the incident led to abundant speculation as to the immediate prospect of these allied industries.

While the annual statements of the automobile companies for 1923 make a favorable showing, reports by quarters or by months indicate that the margin of profit per car declined sharply in the last half of the year. This situation is to be corrected either by increasing retail prices or curtailing unit costs. A few unimportant advances have been made but as a rule the industry has no hope of materially higher quotations for some time to come. All producers are making extraordinary efforts to reduce production costs.

Growth in the industry and profit from it seem to come largely from low-priced automobiles. Nearly 82 per cent of the cars sold last year were priced at less than $1000, and but 2 per cent sold for more than $2000.

The effort of every important producer is toward a greater volume of business and a lower unit cost. The first effort is being highly successful. Figures for February show that production averaged about 15,180 cars and trucks per day. This set a new high record for the industry, and compares to 15,157 cars per day turned out in May of last year, which has been high record since. Thus far in March production has shown no hesitation, and there is every indication that this movement will be maintained.

THIS YEAR'S OUTPUT

The February record suggests an annual production of 4,600,000 cars. While this is approximately 900,000 cars less than are promised by the production schedules on which the leading companies are operating, it will mean the cars and trucks actually in use would be increased by 3,213,000 during 1924.

Official trade figures show that at the end of 1923 there were 15,222,568 cars and trucks registered. Present production then indicates that at the end of 1924 there should be 18,430,000 motor cars in use in this country, which would be about one to each six inhabitants of the country.

Alfred P. Sloan, Jr., president of General Motors, makes a report that is fairly typical of the experience and opinion of motor builders in this territory. He finds that 20 per cent more cars moved into the hands of dealers during the first quarter of the year than in the same period of 1923, and that actual retail sales are probably in excess of the same season of last year, while the company has in its possession less than ten days' production. Like other leading companies, General Motors reports an unusually large number of cars in the hands of dealers, but this is by deliberate arrangement to avoid the situation which prevailed last March and April, when buyers waited their turn for delivery, and often were delayed from thirty to ninety days.

The ratio of urban to rural sales is still considerably in excess of normal, but labor is so well paid and generally employed that it more than compensates for any loss of farm buyers. However, there is no serious decline in the farm demand, except in the spring-wheat country, the Missouri River Valley and the territory from there immediately south to Western Texas.

USED-CAR PROBLEM

Automobile financing companies and banks report that dealers are in fairly secure position, although the problem of disposing of used cars slowly grows more difficult. Prices on used cars are unusually low, but the values allowed in trades have been cut and are nearer to the salvage price than at any previous time in several years.

The tire industry has not been so well situated statistically as the motor business, but it has less to fear from overproduction. Production schedules are less optimistic than that of car builders, and if both industries adhere to present plans there can be no surplus of tires. The vogue of balloon tires has given the makers opportunity to market a product on which more than the usual margin of profit can be charged, at least until production of the new pattern becomes more competitive than at present. No tire maker has suggested the production of more than 50,000,000 tires this year. If motor makers come close to their scheduled production they and export buyers will take more than 20,000,000 tires. The cars in operation at the end of last year will use more than 30,000,000 tires at the rate of two for each car and this is probably a minimum requirement.

BOSTON STOCKS

[Furnished by A. A. Housman & Co., members all leading exchanges, 515 West Sixth street.]

BOSTON, March 21.—Closing quotations on the Boston Stock Exchange:

Stock	Bid.	Ask.	Stock	Bid.	Ask.
[illegible]	[illegible]	[illegible]	[illegible]	[illegible]	[illegible]

BOSTON CURB

Stock	Bid.	Ask.
[illegible]	[illegible]	[illegible]

NEW YORK STOCK EXCHANGE

Official quotations as reported yesterday to E. F. Hutton & Co., members of the New York Stock Exchange, 613 South Spring street.

NEW YORK, March 21.—Following are closing prices, sales, high and low quotations, net change today, and high and low for 1924 up to March 12:

—March 12— High.	Low.	Last Div.	Stock—	Sales.	Open.	Low.	High.	Close bid.	Net change.
[illegible]	[illegible]	[illegible]	[illegible]	[illegible]	[illegible]	[illegible]	[illegible]	[illegible]	[illegible]

(Special dividends not listed.)
*Ex-dividend.
**Ex-dividend and ex-rights.
Total sales of stocks—817,700 shares.
Total sales of bonds—$16,492,000.

MARKET REVIEW

[EXCLUSIVE DISPATCH]

NEW YORK, March 21.—With the stock market falling today into purposeless irregularity, Wall street's attention converged on the continued fall of money rates and the continued rise in francs. In the day stock exchange money market, call loans declined to 2½ per cent, which is actually the lowest rate reported since the war except for one day in 1919, when outright manipulation of the call money market, with a view of helping stocks, forced the rate artificially down to 2 per cent on the very eve of the "money squeeze" which carried the rate to 30. At the same time mercantile paper rates were approaching 6 per cent; today the bid rate went below 4 3-4 per cent for the first time since the New York reserve bank raised its rediscount rate from 4 to 4½.

If the present decline in the open money market continues, there will probably be talk of reduction in the bank rate. At a certain point, it is recognized by both the banking community and the Federal Reserve Board that the reserve banks rediscount rate should follow the movement of the open market. The "street rate" for commercial paper is still, however, above the bank rate in the general run of business, and the position is somewhat peculiar in that the reserve bank, as its portfolio of rediscounts shows, had lost direct touch with the open money market even when its own rate was much the lower.

On the stock exchange different groups of stocks moved in directly opposite directions, advances and declines, each running in some cases to 2 and 3 points. On the average the day's prices ended a trifling fraction higher, but with the market's action confused and meaningless.

"Piecemeal buying" is still the outstanding consideration in the current trade movement as seen in the week-end mercantile reviews, one of which ascribes the trend toward lower prices not only to the continued disinclination to "extend purchases beyond immediate or near-by needs," but to the probability that "more sellers are making concessions in an effort to get new orders."

As to what this movement of prices actually is, Dun's Review states that of eighty-four changes this week in its long list of separate commodities, sixty-one were declines. In this week a year ago the twenty-nine declines contrasted with forty-eight advances.

Signs of Recovery

[BY A. P. NIGHT WIRE]

NEW YORK, March 21.—Total stock sales, 808,200 shares. Twenty industrials averaged 96.58; net gain, .16; high, 1924, 101.24; low, 94.88. Twenty railroads averaged 84.31; net gain, .03; high, 1924, 85.90; low, 82.74.

Stock prices showed signs of recovery in today's relatively quiet session, bear traders apparently suspending their campaign for lower prices after having uncovered a number of weak spots in the morning trading. The improved tone displayed by the market in the afternoon was generally attributed to short covering.

Strength of the high-priced specialties was one of the features of the day. Ingersoll Rand, trading in which is usually confined to odd-lot transactions, jumped 27 points to 200, a record high, while Woolworth went into new high ground at 333, closing at 330¼ for a net gain of 4¼. Fisher Body jumped 7½ points to 223½, a new top, and then slipped back to 221. Corn Products and National Lead closed at 178 and 144, respectively, the net gain being 3 points in each case.

While some of today's covering represented the usual week-end evening up of commitments, much of it was reported to have been inspired by the continuation of remarkably low money rates, call loans on the stock exchange getting as low as 2½ per cent, the lowest official rate since the summer of 1918.

United States Steel common, Baldwin, Studebaker and American Can, the so-called pivotal stocks, showed small fractional net gains. Motors were firm on short coverings. Atlantic Refining was hammered down 5 points to 118, a new 1924 low, but the other oils showed a tendency to improve in reports of more favorable conditions in the oil industry.

Another flock of new low 1924 records were established during the session, by which such issues as American Sugar Refining, American Beet Sugar, Chandler Motors, Pressed Steel Car, Gulf States Steel and American Tobacco, the last named closing at 142⅛ for a net loss of 4 points, but most of the others making good recovery for the day's low.

Reports that the Interstate Commerce Commission might not approve the proposed lease of the Norfolk and Western to the Pennsylvania sent the former stock down nearly 4 points. Most of the other rails were firm, Lackawanna climbing more than 3 points to 120, the best price this year, and a number of others gaining a point or more.

The further recovery of the French franc to a new 1924 high around 5¼ cents featured the foreign exchange market. Other rates showed a firm tone.

Call money opened at 3 per cent and then dropped to 2½. Bids for thirty-day time money were reduced to 4 per cent, but practically all of the business for short dates was done on a 4¼ to 4½ per cent basis, six months loans commanding 4¾. Prime commercial paper was still on a 4¾ per cent basis.

RAW SUGAR FUTURES

[Furnished by McDonnell & Co., member New York Sugar Exchange, 634 South Spring street.]

	Opening	High	Low	Close
March	4.97	5.08	4.95	5.04
May	4.98	5.10	4.96	5.07
July	5.05	5.14	5.02	5.12
September	5.00	5.11	4.98	5.09
December	4.53	4.61	4.50	4.61

Spots, 5⅛.

MARKET STREET EARNINGS

[BY A. P. NIGHT WIRE]

SAN FRANCISCO, March 21.—The net earnings in 1923 of the Market Street Railway Company, which operates the principal street car system here, were $1,195,586, according to the annual report of the company, issued today. The company carried 196,515,450 revenue passengers and 63,761,953 transfer passengers during the year.

BOND QUOTATIONS

NEW HIGH PRICES

[BY A. P. NIGHT WIRE]

NEW YORK, March 21.—With the official rate on call money dropping to 2 1-2 per cent the lowest rate since April, 1918, surplus funds continued to flow into the bond market today, bolstering up prices of high-grade issues to new high levels.

United States government obligations, eagerly sought by banks as an outlet for their exchanges supplies of money, attained the highest figures of the year. Recording substantial gains for the day, the four active issues of Liberty 4 1-2's eclipsed yesterday's top quotations while the Treasury 4 1-4's, at $100.18, established a new high record.

Offerings of short-term securities were readily absorbed at rising prices and widening demand for first-class railroad, public utility and industrial liens brought gains throughout these sections. Institutional buying was reflected by the increasing demand for bonds legal for investment by savings banks and trust funds.

A break of 3 3-4 points in Norfolk and Western convertible 6's following weakness of the stock, was attributed to profit taking based on reports that the contemplated lease to the Pennsylvania might fail to get Interstate Commerce Commission approval.

Following are closing quotation on bonds listed on the New York Stock Exchange, furnished by Logan & Bryan, 636 South Spring street:

RAILROAD BONDS

Sales—	Bond	Bid.	Asked.
[illegible]	[illegible]	[illegible]	[illegible]

STREET RAILWAYS

Sales—	Bond	Bid.	Asked.
[illegible]	[illegible]	[illegible]	[illegible]

INDUSTRIAL BONDS

Sales—	Bond	Bid.	Asked.
[illegible]	[illegible]	[illegible]	[illegible]

FOREIGN BONDS

Sales—	Bond	Bid.	Asked.
[illegible]	[illegible]	[illegible]	[illegible]

Liberty Bonds

NEW YORK

	($1000.)	High.	Low.	Close.
Liberty 3½s	166	98.31	98.29	....
Do. 1st 4¼s	148	99.29	99.23	99.29
Do. 2nd 4¼s	2872	99.28	99.19	99.25
Do. 3rd 4¼s	700	100.11	100.50	100.10
Do. 4th 4¼s	1837	99.28	99.20	99.27
U. S. Gov. 4¼s	49	100.18	100.14	100.15

LOS ANGELES

Following are the closing bid prices at the Los Angeles Stock Exchange:

Liberty Bonds—	Bid.	Asked.
1st 3½s	98.25	99.03
2nd 4¼s	99.20	99.30
3rd 4¼s	100.03	100.13
4th 4¼s	99.19	99.29

BANKRUPTCY PETITIONS

Voluntary petitions in bankruptcy were filed with the United States District Court yesterday as follows:

Edward G. Kistler, railroad fireman; debts, $3500; assets, $50.

Harry E. Lestmann, merchant, San Bernardino; debts, $12,450.88; assets, $5054.30.

P. H. Prior, farm employee, Garden Grove; debts, $1662.19; assets, $112.25.

Y. Osako, farmer, Garden Grove; debts, $141,413.11; assets, $8953.

Spoorn Singh, rancher, El Centro; debts, $13,018.77; assets, none.

D. Kehar Singh, rancher, Imperial; debts, $13,883.18; assets, none.

CALIFORNIA DRIED FRUIT

[BY A. P. NIGHT WIRE]

NEW YORK, March 21.—Evaporated apples quiet. Prunes irregular. Apricots firm. Peaches steady. Raisins firm.

NEW YORK CURB

Following are the closing quotations on the New York Curb market. Furnished by Logan & Bryan, members of the New York Stock Exchange, 636 South Spring street.

Sales—	Industrials—	High.	Low.	Close.
[illegible]	[illegible]	[illegible]	[illegible]	[illegible]

Independent Oils—

Sales—	Stock	High.	Low.	Close.
[illegible]	[illegible]	[illegible]	[illegible]	[illegible]

Mines—

Sales—	Stock	High.	Low.	Close.
[illegible]	[illegible]	[illegible]	[illegible]	[illegible]

STANDARD OILS

[Furnished by A. A. Housman & Co., members of leading exchanges, 515 West Sixth street.]

NEW YORK, March 21.—Closing quotations:

Stock	Bid.	Ask.	Stock	Bid.	Ask.
[illegible]	[illegible]	[illegible]	[illegible]	[illegible]	[illegible]

POULTRY PRICES ON LOCAL MARKET

[illegible]	[illegible]
Ducklings, 3½ lbs. and up, other than Pekin	.25
Old ducks, 3½ lbs. and up	.26
Geese	.16
Young tom turkeys, 13 lbs. and up	.25
Young tom turkeys, 13 lbs. and up	.30
Hen turkeys, 8 lbs. and up	.28
Hen turkeys, 7 lbs. and up, dressed	.35
Old tom turkeys	.20
Old tom turkeys, dressed	.22
Small hen turkeys, under 8 lbs.	.25
Small hen turkeys, under 13 lbs.	.15
Squabs, light and heavy	.15
Capons, 8 lbs. and up, each	.30
Capons, less 8 lbs. each	.35
Belgian hare, 2 to 3½ lbs.	.20
Belgian hare, 3½ to 5 lbs.	.18
Belgian hare, old, any size	.12
[illegible]	.08

WOOL MARKET

[BY A. P. NIGHT WIRE]

BOSTON, March 21.—Although the wool market is showing some improvement, the volume of trading has failed to increase. A little more demand is being made for domestic wools of ⅝ grades and above. The market today was very firm at 57c for good wool of ⅝ grade in the grease similar to Ohio and Pennsylvania.

A·C·WAGY & CO.

WE WILL SELL

25	Lincoln Mortgage Units	$ 9.50
150	National Airless Tire	.46
5	White Star Ref. (2P. 1C.)	70.00
5	Henderson Petro. (New)	40.00
10	Julian Petro. Pfd.	19.00
10	Julian Petro. Com.	22.00
10	Julian Petro. Units	55.00
30	Moreland Truck Pfd.	7.25
50	Moreland Truck Com.	7.25
50	Monolith Port. Com. Units	24.00
100	Monolith Port. Com. Pfd	7.25
100	Monolith Port. Com. Com.	10.25

WE WILL BUY

Doble Steam, Natl. Security, Lincoln Mtge., Interstate Oil, Danziger Units, West. Auto Sup., Julian Petro., Rio Grande Oil

"Nothing Recommended 'cept our Services"

Established 1906

A. C. Wagy & Co.

Members L.A. Stock Exchange

306-310 Stock Exchange Bldg. 639 South Spring St.

Phone 872-401 Phone

ABOVE OFFERINGS SUBJECT TO PRIOR SALE OR WITHDRAWAL. ERRORS EXCEPTED

We Recommend the Purchase of

Safety Car Heating & Lighting STOCK

Manufactures and sells over 65% of all Car Lighting and Heating Equipment used on railroads in the United States and Canada.

Special Circular on Request

Stone, Prosser & Doty

52 William Street New York

Telephone Hanover 7720

UNLISTED STOCKS & BONDS

Financial Responsibility & Nationwide Market Facilities — Largest Unlisted Stock & Bond House on Pacific Coast

Leonards & Co.

728 So. Spring St. Phone 822-331

E. F. Hutton & Co.

Members New York Stock Exchange

643 South Spring St.

545 South Olive St.

Alexandria Hotel

Ambassador Hotel

6406 Hollywood Blvd.

Long Beach

Pasadena

Private Wires

A. A. HOUSMAN & COMPANY

515 West Sixth St.

New York Stock Exchange

PRIVATE WIRE

7% and

Coupon Mortgages

Commercial Mortgage Co.

DO YOU NEED

HIRAM

LOGAN & BRYAN

636 South Spring St.

McLO

Bonds

639 So. Spring

McD

DAILY EASTERN CITRUS MARKETS

CALIFORNIA CITRUS SHIPMENTS

[illegible]

LIVE-STOCK MARKETS AT VARIOUS CENTERS

[Furnished by Federal-State Live-Stock Market News Service]

[illegible]

BUILDING PERMITS

[illegible]

NEW INCORPORATIONS

[EXCLUSIVE DISPATCH]

[illegible] ...tal stock, $1,000,000; shares, 1,000,000; subscribed, $7. Attorney—Roscoe W. Griffin, Loew's State Building. Directors—Howard J. Latimer, T. P. Jacobs, M. Hower and others.

Sunset Drug Company, Santa Monica—Capital stock, $300,000; shares, 3000; subscribed, $700.

Boyd & Shattuck, Inc., Los Angeles—Capital stock, $5000; shares, 50; subscribed, $300.

United Products Company, Inc., Los Angeles—Capital stock, $500,000; shares, 50,000; subscribed, $30.

United Mill Products Company, Inc., Long Beach—Capital stock, $50,000; shares, 500; subscribed, $500.

Federal Building and Finance Company, Los Angeles—Capital stock, $200,000; shares, 2000; subscribed, $300.

EWING WILL SPEAK

[LOCAL CORRESPONDENCE]

SIERRA MADRE, March 21.—William F. Ewing, principal of Pasadena High School, will be the guest of honor and principal speaker at a meeting of the Sierra Madre Parent-Teacher Association next Monday, the 24th inst. Mr. Ewing will outline the plan for the proposed junior college district to be established in this vicinity. The meeting will be in the Kindergarten Building.

Official Rate on Call Money Hits New Low

[BY CABLE AND ASSOCIATED PRESS]

NEW YORK, March 21.—With the official rate on call money falling to 2½ per cent, the lowest since April 1918, Wall street today sought explanations for the enormous accumulation of funds in New York.

While there was a disposition in some quarters to attribute the easiness in money to relaxation of commercial activity, bankers declared there was no foundation for the assumption that business was slackening. Current trade figures, railroad carloadings, steel and building operations, they said, all indicated a normal volume of business.

Shading of prime commercial paper rates from 4¾ to 4½ per cent, it was asserted, was a natural result of the abrupt drop in money and also reflected the unprecedented accumulation of gold in the United States, swelling supplies of loanable funds in the face of smaller credit needs.

Litte business was done in the "outside" market where loans were still reported on a 2 per cent basis today. Surplus funds instead flowed into the investment market, bringing higher prices for Liberty Bonds and other high-grade issues.

WIRE DIFFICULTIES RESTRICT TRADING

[EXCLUSIVE DISPATCH]

NEW YORK, March 21.—The cotton futures list was dull and featureless in quiet trading on the New York cotton exchange today. Business was again chiefly of local character due to wire trouble in the early hours to points along the Atlantic Coast, and Palm Beach in particular. Furthermore, the market seemed in something of a rut, with speculators on the whole taking little interest in fluctuations, either way. Despite reaction in the foreign cotton market, the local list advanced moderately but later eased off under scattered realizing and some professional selling by southern interests. After going some 155 to 20 points net lower, the market developed a good degree of resistance to selling pressure and in most months more than recovered its loss, closing 7 points net lower for March, but with the others 2 to 4 points net higher.

Closing Prices

[Furnished by McDonnell & Co., 634 South Spring street.]

NEW YORK

Option—	Open.	High.	Low.	Close.
January	24.88	24.94	24.88	24.84
March	28.78	28.78	28.50	28.61
May	28.97	28.97	28.65	28.87@28.90
July	28.35	28.36	28.05	28.31@28.33
October	25.75	25.78	25.57	25.75
December	25.36	25.40	25.28	25.38

NEW ORLEANS

Option—	Open.	High.	Low.	Close.
March	29.06	29.25	29.00	28.95
May	29.01	29.02	28.78	28.97@28.98
July	28.15	28.20	27.77	28.15@28.17
October	25.17	25.27	25.09	25.21@25.23
December	24.90	24.92	24.80	24.92

Cottonseed Oil

[EXCLUSIVE DISPATCH]

NEW YORK, March 21.—Closing prices for cottonseed oil, with comparisons:

	March 21.	March 20.
March	9.65@ 9.70	9.60@10.00
April	9.60@ 9.70	9.60@10.00
May	9.71@ 9.74	9.85@ 9.88
June	9.80@ 9.95	10.00@10.15
July	10.14@10.15	10.25@10.27
August	10.20@10.25	10.30@10.35
September	10.28@10.30	10.37@10.40
October	9.70@ 9.85	9.85@ 9.90
Spot	9.50@ 9.80	9.60@10.00

MARKET TRENDS AS REVIEWED BY DUN'S

[BY A. P. NIGHT WIRE]

NEW YORK, March 21.—Dun's tomorrow will say:

"The action of prices in different quarters show that the general buying policy has been changed. Lacking stimulus of a vigorous demand, various markets are easing and there is a wider excess of decline in wholesale quotations. The current trend not only reflects the continued disinclination of many interests to extend purchases beyond immediate or nearby needs, but it also indicates that more sellers are making concessions in an effort to get new orders.

"Competition is sharper in several directions, including some branches of steel manufacture, and there is a narrower margin than usual between prices and cost of production in cotton goods lines. Restraint of operations in that field, with considerable mill machinery idle, arises largely from doubts about further prices of the raw material, while more is now heard of the restrictive effect of political uncertainties on business generally."

Weekly bank clearings, $7,592,147,000.

PRODUCE MARKET IN SAN FRANCISCO

[BY A. P. NIGHT WIRE]

SAN FRANCISCO, March 21.—Local cold storages reported their holdings of apples at 251,720 boxes, making a reduction of 22,874 boxes during the past week. Apple holdings at this time are slightly in excess of the amount in cold storage one year ago. Eighty-eight crates of strawberries were received with good quality berries selling from 3.25 to 3.75 per crate.

Strawberries, per crate, Imperial best, 3.25@3.75; local nominal.

Record prices on lettuce were reached today. Supplies were very light and best lettuce sold at 5.50 per crate. Onion holdings in local cold storage amounted to 90,826 sacks on March 20. Less than 5000 sacks were withdrawn from storage during the past week. Potato holdings continue to show some increase. Artichokes and spinach were in light demand. Early asparagus receipts amounted to approximately 3000 boxes and field run "grass" was 1 cent lower.

Artichokes, 1.75@2.50, large lug; 5.00@7.50 crate. Asparagus, field run, 5@9; lettuce, iced, best, 5.00@5.50; others, 4.75. Peas, per pound, bay, 15@17.

Potatoes, Washington Gems, repacked, 2.15@2.25; Idaho russets, 2.10@2.25; tomatoes, Mexican best, 3.00@3.50 lug.

Receipts: Flour, 4604 quarter sacks; wheat, 1451 centals; corn, 800 centals; potatoes, 410 sacks; onions, 75 sacks; hay, none; hides, number, 4300; lemons and oranges, 450 boxes; live stock, 316 head.

Barley, feed, 1.60@1.62½; shipping, 1.67½@1.70. Hay, unchanged.

SIXTY THOUSAND AT EASTER MEET SOUGHT

By a "Times" Staff Correspondent

PASADENA, March 21.—A city-wide Easter service at which pastors of Pasadena churches will co-operate, will be conducted in Pasadena's Tournament of Roses stadium on the morning of April 20, it was announced by the Pastors' Union today. Today the pastors of Pasadena met at luncheon and discussed plans for conducting one of the greatest Eastern-morning services ever attempted in Southern California. Sixty thousand people are expected to attend.

PRODUCE MARKET

DAILY MARKET REPORT

Trading yesterday was fairly active. Asparagus is steady following news of crop damage in producing sections. Lettuce is slightly weaker. Tomatoes are dull with liberal receipts. Bell peppers are higher with Chilis slow and unchanged. Potatoes are firm with prices slightly higher.

Actual prices obtained yesterday by Los Angeles jobbers from their sales to retailers, peddlers, hotels, restaurants, cafeterias, etc., as compiled by the United States Bureau of Markets are:

APPLES—3 cars California, 2 Washington arrived; 20 unbroken and 16 broken cars on track. Watsonville, Yellow Newtowns, fancy, 2.75@3.00 per cwt., 1.50@1.65 per box. Washington, Winesaps, fancy, 1.75@1.90; extra fancy, 2.15@2.25. Rome Beauty, fancy, 1.65@1.85; extra fancy, 2.00@2.10. Yucaipa, Winesaps, loose, 3.00 per cwt.

ARTICHOKES—150 crates arrived. Fancy, 60@75; medium to large, 40@55 per dozen.

ASPARAGUS—602 crates and 3 car lots arrived: 1 unbroken and 3 broken cars on track.

BANANAS—Central Americans, 9@9½ per pound.

BUNCHED VEGETABLES—Per dozen bunches: Beets, 30@35; carrots, 30@35; chicory, 25@30; turnips, 50@60; spinach, 30@35; radishes, red, 25@30; white, 75@80; onions, 10@15.

CABBAGE—2 broken cars on track. Northerns and San Diego, round varieties, 2½@3½ per pound. Locals, 3@3½ per pound.

CAULIFLOWER—Locals, Pearl mostly 85@90; poorer, 60@75 per dozen.

CELERY—3 unbroken cars on track. San Diego, best, mostly 4@4.25; few fancy, 4.50@4.75; poorer, 3.50@4.00; locals, mostly 3.00@3.50; poorer, 2.50@2.75; few fancy, 3.75@4.25 per crate.

GRAPEFRUIT—Imperial Valley, special brands, 4.00@4.25; poorer, small, 3.00@3.50; locals, special brands, 3.25@3.50.

LEMONS—Special brands, 3.00@3.50; choice, 2.00@2.50; market pack, 1.75@2.25; loose, 1.25@1.50 per box.

LETTUCE—4 cars California arrived; 1 diverted; 8 unbroken and 11 broken cars on track. Imperial Valley, 5 dozens, 3.50@3.75; 4 dozens, 3.85@4.00; 6 dozens, 3.00@3.25 per crate. Locals, 1.25 per field crate.

ONIONS—3 cars California arrived; 4 diverted; 1 unbroken and 3 broken cars on track. Stockton, Yellows and Browns, 1.50@1.75; whites, 3.50@3.75.

ORANGES—Northerns and southerns, special brands, 3.75@4.25; 200s and smaller, 3.00@3.50; market pack, 2.85@3.25; culls, 75@1.25 per picking box.

PEAS—306 sacks arrived. Imperial, best, 10@12; poorer, 8@9 per pound. San Luis Obispo, 14@16; few fancy, 17 per pound.

PEPPERS—Mexicans, Bells, 20@22; Chilis, 13@15 per pound.

POTATOES—19 cars Idaho, 2 Nevada, 3 Oregon, 1 Washington arrived; 62 unbroken and 22 [illegible]

CALIFORNIA HIDE MARKET

[illegible]

MINING QUOTATIONS AT SALT LAKE CITY

[EXCLUSIVE DISPATCH]

SALT LAKE, March 21.—Closing quotations:

[illegible]

Emma Silver	.01	Rico Arg.	.00½
E. Crown Point	.01	Rico Wall	.00½
E. Tin. Coal	.01	South Standard	.12½
E. Tintic Con.	.11	Syndicate	.00¼
Eureka Lilly	.01¼	S. K. Coal	3.27½
Eureka Bullion	.03	S. K. Con.	.54
Gold Chain	.01½	Sioux Mines	.02¼
Great Western	.03¼	S. Iron Blossom	.02
Howell	.05	Tintic Standard	4.85
Iron Blossom	.30	Uncle Sam	.01¼
Iron King	.57	Utah Con.	.00½
Kennebec	.16	Union Chief	.01¼
Little May	.02	West Toledo	.30
Lehi Tintic	.04	Walker Mining	3.00
Lennora	.01	Woodlawn	.04½
Lynn Big Six	.17		

METAL MARKETS

Daily Review

[EXCLUSIVE DISPATCH]

CLEVELAND (O.) March 21.—Daily Metal Trade today says: "Lake Superior iron ore prices may be established within few days. Pittsburg and Cleveland nut and bolt trade differ in opinions as to second quarter contract bases. Connellsville coke production reached highest point of any week this year. Buyers of coke and pig iron continue to fight shy of market for second quarter but are expected to close next week for future supplies. Copper improves at New York to 13⅞@14. Zinc is stronger at 6⅛ and lead quiet at 8⅝ St. Louis. Tin is irregular at 56@56½.

METAL QUOTATIONS

[BY A. P. NIGHT WIRE]

NEW YORK, March 21.—Copper quiet; electrolytic spot and futures, 13⅞@14. Tin easier; spot 56.00@56.25; futures, 53.75. Iron steady, unchanged. Lead steady, spot 9.00. Zinc quiet, East St. Louis spot and nearby 6.50. Antimony spot, 11.25.

GASOLINE, OILS

Ship Stores

[BY A. P. NIGHT WIRE]

SAVANNAH (Ga.) March 21.—Turpentine firm 96¾; sales, 48; receipts, 27; shipments, 656; stock 5953.

Rosin, firm; sales, none; receipts, 294; shipments, 2946; stock, 54,473.

Quote: B D E F G H I K M 4.60; N 4.75; WG 5.65; WW X 6.10.

Flaxseed

[EXCLUSIVE DISPATCH]

DULUTH, March 21.—Speculative holders of flaxseed have become frightened at the prospective increase in flax acreage and today started to throw their holdings overboard. The market broke under the pressure and losses of 1 to 2⅛ cents were registered on the nearby positions, while July continued to offer resistance and declined but ¼ cent on the day. Close: March, 2.46; May, 2.30¾; July, 2.38¾; track, 2.46@2.51; arrive, 2.46.

MINNEAPOLIS—Flaxseed demand good; No. 1 seed on spot, 2.45¾@2.62½; to arrive, 2.43¾@2.49¾; receipts, 8 cars.

WOOL PRICES HELPED BY FOREIGN MARKETS

[BY A. P. NIGHT WIRE]

BOSTON, March 21.—The Commercial Bulletin will say tomorrow:

"A steadier tone with moderate trading is current in the wool market this week, values being sustained more by the strength of the foreign markets than by any inherent strength in the domestic situation."

Quotations follow:

Scoured basis:

California northern 1.30@1.35; middle county 1.15@1.20; southern 1.05@1.10.

Oregon eastern No. 1 staple 1.35@1.40; fine and fine medium combing 1.30@1.35; eastern clothing 1.15@1.20; valley No. 1, 1.20@1.25.

Mohair: Best combing 78@83; best carding 70@75.

L.A. SERVICE — LOS ANGELES GAS AND ELECTRIC CORPORATION

Buy "L. A. Gas" Preferred

Do You Receive Dividends ?

If not, why not?

You are as favorably situated to have a dividend income as hundreds of others to whom we mail "L. A. Gas" Preferred dividend checks every quarter.

The secret is—

that they obligated themselves to make the necessary easy monthly payments to accumulate an estate which will furnish them with an income "for life."

You can do it, too!

Buy "L. A. Gas" Preferred

Price: $92.50 Per Share

Terms: Cash, or $5.00 per Share per Month

Yield: 6.48% "for Life"

Write or Telephone for Information

Los Angeles Gas and Electric Corporation

ROOM 201
645 SOUTH HILL STREET
PHONE—METRO. 5300

PASADENA OFFICE
64 NORTH RAYMOND AVENUE
PHONE FAIR OAKS 7400

Tear Out and Mail this Coupon

LOS ANGELES GAS AND ELECTRIC CORP. BOX 1100, STA. C, LOS ANGELES, CALIF.
Please send me information regarding "L. A. Gas" Preferred Stock
Name
Address

Pomona to Have New Mortgage Discount Firm

[EXCLUSIVE DISPATCH]

POMONA, March 21.—The Consolidated Mortgage Discount Company, Pomona's newest financial institution, capitalized at $300,000, will open temporary offices within a few days in the local Investment Building. This was announced today by G. Earl Clark, director of the First National Company, who yesterday was elected president of the Mortgage Discount company.

Other officers chosen were J. Lee Cathcart, president of the Southern Service Company, as vice-president, and Hugh Thatcher, Walnut ranch, as secretary. The election followed the receipt of certificate of incorporation. The company will operate as a mortgage discount and will have a trust department. The latter will have a field all its own, officials say, the nearest present trust company being in Pasadena.

Directors of the company, elected at the preorgnization meeting February 1, last, are G. Earl Clark, Mark H. Potter and J. Lee Cathcart of Pomona; I. T. Brooks of Claremont, D. S. Newcomer of Laverne, Hugh Thatcher of Walnut, and Henry Damerel of Azusa. Directors, with the following men, compose the organization committee: Allen G. Mitchell, J. A. Allard, Jr., Walter W. Jones, Bert L. Cooper, Bert S. Bingham, A. L. Hickson, H. J. Nichols, Ira J. Cree and T. E. Guerin.

HIGH-SCHOOL BOARD

[LOCAL CORRESPONDENCE]

GLENDALE, March 21.—The date for the election to fill two vacancies on the Board of Trustees of the Glendale Union High School has been set for the 28th inst. when three candidates will run for the two places. The candidates are Dr. Harry V. Brown, a member of the present board, who is seeking re-election; George H. Bentley, secretary-treasurer of the Bentley Lumber Company, and Alexander Mitchell, former receiver of the United States Land Office in Los Angeles under the Woodrow Wilson administration. All three candidates are prominent in social and fraternal circles.

CONTRACTOR IS HELD ON BAD-CHECK CHARGE

[EXCLUSIVE DISPATCH]

ALHAMBRA, March 21.—Charged with passing a worthless check, Wilbur D. Hinton, local contractor, was arrested today and after preliminary hearing before Judge W. M. Northrup he was taken to the County Jail in default of $3000 bail. Hinton is said to have given a check for $150 in part payment for an automobile which he is said to have driven to San Diego. Upon his return he was arrested, the check having been returned by the bank.

SURE—Profit
SAFE—Investment
SALABLE—Property
SOUND—Management
SATISFACTORY
SYNDICATE

Our property joins a well advertised Country Club. The location is excellent. Property placed in trust. Large returns assured with quick profits to syndicate members. Now half subscribed. Quick action necessary if you want to get in this.

Call or write Gregory,

Phone 822-121 — 1115 Marsh Strong Bldg.

Broker wants five men with $5000 each to join him in the underwriting of block of stock in local organization. All arrangements made for rapid sale of underwritten stock on basis that will net underwriters one hundred per cent on their money during the next six months.

For information address
P, BOX 362, TIMES BRANCH

Merrill, Lynch & Company
MEMBERS NEW YORK, CHICAGO, DETROIT, CLEVELAND STOCK EXCHANGES
427-429 I. N. VAN NUYS BUILDING — PHONE 883-879

Los Angeles Gas and Electric Corpn. 6% Preferred Stock and all issues of bonds bought, sold and quoted. Telephone 876-041. Bond & Goodwin & Tucker

J. J. Doran — J. J. DORAN CO. — D. G. Grant
INVESTMENT SECURITIES
205-6 CITIZENS NAT. BANK BLDG. — Tel. 871-996.

FRICK, MARTIN & COMPANY
INVESTMENT SECURITIES
724 South Spring Street — Phone 874-911

E. F. Hutton & Co. Members New York Stock Exchange. 513 South Spring St. ... Alexandria Hotel, Ambassador Hotel ... Pasadena—Maryland Hotel. Private wires Coast to Coast.

A. HOUSMAN & COMPANY ... Members New York Stock Exchange ... PRIVATE WIRES

$2.00 A Barrel FOR OIL ... Standard of California ... R. H. DURST & CO.

7% and 8% Coupon Mortgages ... Commercial Mortgage Company, Pac. Mutual Bldg.

DO YOU NEED CAPITAL? ... HIRAM R. McTAVISH & ASSOCIATES

LOGAN and BRYAN, 636 South Spring St., Biltmore Hotel

McLOUTH ... Bonds—Real Estate, 639 So. Spring St.

McDONNELL & CO.

WHAT'S DOING TODAY.

Lecture on "British Labor in Power," City Club, C. C. Chapman Building, noon. Paul Blanchard, speaker.
Nebraska State Society picnic and reunion, Sycamore Grove Park, all day. Basket lunch.
United Artisans Society Good Times dance, Walker Auditorium, 730 South Grand, evening.
Canadian Maple Leaf Club dance, Gamut clubhouse, evening.
Southwest Museum Junior Club meeting, Southwest Museum, 10 a.m. to 12 m.
Grinnell College Alumni Association annual meeting, Hollywood Woman's Club, 7078 Hollywood Boulevard, 6 p.m.
City Employees' Association meeting, Roosevelt Hall, 730 South Grand, evening. Discussion of new city charter.
Mount Holyoke Alumnae Association annual meeting, 943 South Hoover, 11 a.m.
Ladies' Auxiliary, Mount Sinai Hospital, annual ball, Biltmore, evening.
Oregon State Society meeting, Garfield Hall, 730 South Grand, evening.
Lansing (Mich.) picnic, Lincoln Park, all day.
Kansas State Society picnic, Sycamore Grove Park, all day.
International Printmakers' exhibition, Los Angeles Museum, Exposition Park, 10 a.m. to 4 p.m.
Circus, Prager Park, Washington and South Hill, afternoon and evening.
Concert, Westlake Park, evening.
Mission Play, San Gabriel, afternoon and evening.
Free permanent California exhibit, scenic motion pictures, State Exposition Building, Exposition Park, 10 a.m. to 5 p.m.
Los Angeles Museum exhibit, Exposition Park, 10 a.m. to 4 p.m.
Southwest Museum exhibit, Southwest Museum, afternoon.
Chess and Checkers, room 820, Union League Building, Second and Hill, 7 a.m. to 12 p.m.
Illustrated lectures and scenic motion pictures, Chamber of Commerce, 10 a.m. to 4:15 p.m.
Dancing, Cinderella Roof, Sixth and Olive, evening.

MOTION PICTURES:
Alhambra, Hill, between Seventh and Eighth—"The Eternal City."
California, Eighth and Main—John Barrymore in "Beau Brummel."
Criterion, Grand at Seventh—Norma Talmadge in "Secrets."
Clune's Broadway, Broadway, between Fifth and Sixth—"Sporting Youth."
Grauman's Hollywood, McCadden Place and Hollywood Boulevard—"The Ten Commandments."
Grauman's Metropolitan, Sixth and Hill—Pola Negri in "Shadows of Paris."
Grauman's Million Dollar, Third and Broadway—Mary Pickford in "Dorothy Vernon of Haddon Hall."
Grauman's Rialto, Sixth and Broadway—Ernest Torrence in "The Fighting Coward."
Loew's State, Seventh and Broadway—"Women Who Give."
Miller's, Main and Ninth—"The Great White Way."
Mission, Ninth and Broadway—Lillian Gish in "The White Sister."
Tally's Broadway, Broadway, between Eighth and Ninth—"Her Temporary Husband."

STAGE:
Mason Operahouse, 127 South Broadway—"The Merchant of Venice."
Biltmore Theater, Fifth and Grand—"Lightnin'."
Morosco Theater, 744 South Broadway—"The Famous Mrs. Fair."
Majestic Theater, Ninth and Broadway—"Captain Applejack."
Grand-avenue Theater, 730 South Grand—"A Naughty Nice Girl."
Egan Theater, Pico and Figueroa—"White Collars."

VARIETIES:
Orpheum, 632 South Broadway—"The Cansinos."
Hillstreet, Eighth and Hill—Ethel Grey Terry and Co. in "Sharp Tools."
Burbank, Sixth and Main—"Burbank Baby Dolls."
Hippodrome, Fourth and Main—Vaudeville.
Pantages, Seventh and Hill—Georgia Minstrels.

GIRL WINS FIGHT FOR HER BEAU

Mother Who Objected to Swain and Picture Shows Overruled

(Illustration on Picture Page)

Love's young dream was given approval yesterday when Judge Burks ordered that 17-year-old Rosie Lehenbauer be permitted to go to picture shows with her beau.

The girl's appearance in court was occasioned by a legal battle for her custody between her father, Otto Lehenbauer, and her mother, Mary E. Lehenbauer. She was placed in her mother's care by a court order several months ago, and yesterday's hearing was on a petition by her father that the former order be revoked.

Mrs. Lehenbauer declared the only trouble she ever had with her daughter was over the attentions of Roy Vincent, her beau, whom she described as "a nuisance." Rosie testified that her mother had beat her with a heavy stick, and that she had left her and gone to live with her father.

"Rosie is at a critical age," Judge Burks remarked. "She naturally desires the company of young men of honorable impulse. This young man Vincent seems to be a fine young chap. Proper supervision is of course essential, and I am going to place this girl in the care of her father, with the strictest injunction that he realize his responsibility, and the warning that his stewardship will be under constant observation of the officers of the court."

Willedd Andrews, attorney for Rosie's father, pledged careful compliance with the court's instructions, and Rosie and her beau and her father all left the courtroom together.

BOY DIES OF INJURIES IN CAR WRECK

Body Crushed When Auto Driven by Young Brother Overturns in Sand

FRESNO, March 21.—His body crushed by the automobile his 11-year-old brother was driving when it turned over, Frank Guel, aged 5, 2909 Ventura avenue, died shortly after noon today at the County General Hospital. The child lingered since early yesterday morning, when the accident occurred on Fairview avenue between Del Rey and McCall avenues. His brother, Socorro Guel, was but slightly injured and will recover, surgeons at the hospital said today.

The accident was almost entirely due to the youthfulness of the driver, said Deputy Sheriff Hollingsworth, who investigated. The machine, according to the officer, became partially stuck in the sand and the boy's inability to get it back on the main traveled road resulted in its overturning.

NEW LIFE GUARD AT BEACH AUTHORIZED

[EXCLUSIVE DISPATCH]

REDONDO, March 21.—Due to the severe rip-tide which visited Hermosa Beach last Sunday, and resulted in the drowning of several persons, the Trustees of Hermosa Beach have authorized Walter Kennedy, head of the life saving corps to engage another life guard. The new guard will be on duty at Hermosa Beach on Sundays the year around.

TWO DEAD, ONE HURT IN BLAST

Well Cable Drum Explodes in Torrance Field

C. M. Murray, E. F. Houser Are Victims of Accident

Inquest Today to Decide on Reason for Blow-up

One man was killed instantly, another died a few hours later, and a third was injured severely as the result of the explosion of a cable drum at the Community Well No. 2 of the Petroleum Midway Company, in the Torrance field yesterday.

The dead are: C. M. Murray, 42 years of age, of Torrance, and E. F. Houser, 35, 1275 Pine street, Long Beach. The injured man is W. E. Cotter, of Artesia. He was treated at the Emergency Hospital in Torrance and is expected to recover. Houser died in the Angelus Hospital in Los Angeles.

The drum, located on the floor of an oil derrick, burst with terrific force, hurling huge pieces of steel many yards away and sending the whipping ends of the cable in a death circle. The floor of the derrick was wrecked.

Overheating of the air inside the drum was suggested as the probable cause of the explosion, but investigators had not reached a conclusion late yesterday. An inquest over the bodies of the two dead men will be conducted today at Cate's Mortuary at Redondo Beach.

TAFT BARS ARE RAIDED IN CLEAN-UP

Much Liquor Confiscated and Eight Arrested in Three Places

TAFT, March 21.—Federal prohibition officers, flanked by undercover operatives from the office of Dist.-Atty Schmidt, have started an active campaign to wipe out illicit liquor traffic and, folowing several successful raids in Taft last night, a great amount of liquor was confiscated and destroyed and several men are now facing charges of conspiracy to violate the national prohibition law.

In the first raid, Laurence Allen, as bar keeper, E. J. O'Neil, as watchman, and Harry Thompson, as owner, are under arrest.

These men were arrested after government officers are said to have purchased liquor with marked money at a place back of the U and I lunch counter in Taft. The dispensers of illicit liquor had made elaborate plans to evade the law and a complete bar was in operation here, it is asserted. To enter the place it was necessary to pass two watchmen and heavy oak doors.

T. J. Nicely and W. E. Snell, Federal operatives, and J. C. Williams of the Williams Detective Agency of Fresno and W. W. Wiles, operative from the District Attorney's office, were the raiding officers.

Later Federal officers Nicely and Snell and Williams and Wiles, flanked by Deputy Sheriff Jones, raided the Oxford bar at Taft and arrested C. C. Collett and Fred Boust as bar keepers, and W. E. Pike, as watchman, after undercover men had purchased liquor with marked money, which was later found on the persons of Collett and Boust. In this place it was necessary to batter through two two-inch oak doors before the bar was reached.

Last night the same officers raided the Rex bar after undercover men had bought liquor and placed George Ramey, as bar keeper, and Harry Schuttenagim, another employee, under arrest.

Suicide Theories Advanced From Friends of Girl

[EXCLUSIVE DISPATCH]

REDONDO, March 21.—Friends of Ruth May Hamilton, the 17-year-old Redondo Beach high school girl who took her life by drinking lysol Friday evening, report a number of reasons for the girl's death. With her mother, Miss Hamilton had recently come to Redondo Beach from San Antonio, Tex., and the two occupied an apartment at 228 North Catalina avenue in the beach town.

The girl had been suffering from diabetes for some time and her physician in San Antonio had recently sent her a package of insulin, with directions for taking the medicine in the proper doses. Either through an error or intentionally, Miss Hamilton took the whole amount of insulin which had just arrived, and followed the dose by another of lysol. Friends report that the girl was subject to periods of depression when she feared that her malady was incurable.

The girl's father has been notified and is on his way here from San Antonio. Miss Hamilton has an aunt in Redondo Beach, Miss Mina Cox of the Vail Apartments, 428 North Catalina street.

The body is at the George Cate Undertaking Parlors.

SERVICES OF H. C. CARR SOUGHT BY COMMITTEE

PORTERVILLE, March 21.—H. C. Carr of this city, president of the State Bankers' Association, has been asked by Frederick Vining Fisher of Washington, D. C. to become a member of the Pacific Coast committee of the emergency foreign policy conference, working with national committee of American producers in the reparations movement. The Pacific Coast committee includes: A. C. Hardison and C. C. Teague, of the fruit interests; William Kent of Marin county; John D. Spreckles, San Diego; Fred Millard, Farmers' Union; State Senator Nelson of Humbolt county, and Dwight B. Heard, Arizona.

CREAMERY PAY CHECKS LOWER

Drop Nearly $20,000 in Tulare District

Porterville Coolidge Club Plans Campaign

Lindsay Assured of Water Supply in Summer

TULARE, March 21.—A drop in butter-fat quotations and scarcity of green feed due to lack of rain occasioned a drop of nearly $20,000 in February pay rolls of concerns handling dairy products in Tulare district, as against reports of January. February milk-and-cream checks totaled $272,288.24, as against $291,365.38 for January.

Except for the slight decline in production and a lower price of butter-fat, general conditions were the same. February churning cream brought 54 cents, sweet cream 58 1-2 cents and milk 63 to 66 cents. Market quotations were about a cent lower during the month. Churning cream brought 56 to 57 cents during January, sweet cream 61 cents, and milk 65 to 68 cents.

Dairymen are now irrigating their pastures to promote growth of green feeds. Practically all are irrigating alfalfa, and those who irrigated some weeks ago are now cutting their first hay.

Concerns handling dairy products in Tulare district are the Dairymen's Co-operative Creamery, Los Angeles Creamery, Peacock Ice Cream Company, Alfred Ice Cream Company plant at Tipton, Paige Creamery and the local station of the Lucerne Creamery.

County Dairy Inspector Charles R. White estimates that nearly $100,000 additional in dairy products is taken out of this section each month by outside concerns.

PLAN COOLIDGE DRIVE

PORTERVILLE, March 21.—Franklin Lowney, State president of the Collidge-for-President League, and Attorney Guy Knupp, president of the Porterville Coolidge Club, in conference here outlined plans for a vigorous campaign in Porterville district. A rally of local Coolidge supporters will be called at an early date.

The Coolidge sentiment is increasing rapidly and present indications point to victory of the Coolidge ticket throughout the San Joaquin Valley, according to Lowney, who declared that Southern California is expected to register a tremendous majority for President Coolidge.

PLENTY OF WATER

LINDSAY, March 21.—No curtailment of use of water in Lindsay is anticipated this summer, according to City Clerk Bogart. With recent completion of a new 400-foot well at plant No. 1 by J. P. Thies it is believed that Lindsay will have sufficient water. This well is the fourth at the city water works plant and the best yet sunk. The pump is being installed and water from the new well will be available in a few weeks.

While there will be plenty of water for ordinary residence use, Bogart advises against planting large gardens or projects demanding more than ordinary supply of water.

YOUTH JAILED

DINUBA, March 21.—Failure of Floyd Adkins, 20-year-old Dinuba youth, to provide $500 bail, set by Justice of the Peace J. W. Archer of Cutler on a charge of issuing a fictitious check, caused him to be taken to Visalia and lodged in the Tulare County Jail.

Body of Woman Found Beelieved Mrs. C. M. Ellis

FRESNO, March 21.—The body of a woman believed to be that of Mrs. C. M. Ellis was found today on the Weatherby ranch, six miles southwest of Porterville. According to reports reaching here the body bore evidence that the woman had been badly beaten. The district where the body was found was cut off from telegraph communication and no details concerning the finding of the body have been received.

Sheriff Hills of Visalia and several deputies went to the ranch to investigate. It is reported that the district is flooded with irrigation water.

Word of finding of the body was received at the Sheriff's office in Visalia from the deputy coroner in the district.

LUNCHEON ANNOUNCED BY DOW ASSOCIATION

The Arthur W. Dow Memorial Association will hold its regular monthly luncheon at the Assembly Tea Rooms, 642 South Flower street, the 29th inst. The exhibition planned for this week, to be held at the University of California branch, has been postponed until the week of April 26.

BUSINESS BREVITIES.
[Advertising]

The Times Branch office, 621 South Spring street. Advertisements and subscriptions taken. Telephone Metropolitan 0700

Feu de Joie
—WILL END IN A
BLAZE OF GLORY
TONITE
LIGHTNIN' MUSIC
SURPRISES 'N' EVERYTHING
COME!
ANSTED LEXINGTON CO.
1600 S. FIGUEROA ST.

"Where Youth's longings are answered"
Specially Priced
DRESSES
$49.50
BEAUTIFUL creations—in Satin, Prints, Crepe de Chine, Dundee Crepe and Wool Repp—the last word in practicality, truly serviceable and an extremely special price.
IMPORTERS RETAILERS SINCE 1880
Myer Siegel & Co.
617-619 S. Broadway
Phone 87-3551
WOMEN'S MISSES' APPAREL

Paris — The Finest Store in America — New York
VOGUE COMPANY
BROADWAY AT EIGHTH
New!—For Spring and Summer

Especially Selected for the Girls at U.S.C. and Southern Branch
Smart Sailors
Attractively Priced
$13.50
FOR campus, street and sports wear, and with the boyish little suits (so popular now)—the smart college girl could not possibly choose more wisely. They are made of fine quality Milan and trimmed with cerea ribbon. Choice of either straight or drooping brims and tricorns in Black and White, Sand, Canary, and Artichoke.
AMERICA'S FINEST STORE
CHARGE ACCOUNTS SOLICITED — MAIL ORDERS FILLED

"Cheer Up"
SAVED? OF COURSE.
AVERILL-MORGAN CO.
EXCLUSIVE CLEANERS AND DYERS
Can't Clean Up the Teapot Dome Mess, But We're Promised to Make Those Soiled Garments Look
GOOD AS NEW AND DID IT.
Phones 287-757; 283-917 — 820 E. 16th St.

Santa Fe
ticket offices
for local and transcontinental travel.
Pullman reservations
221 So. Broadway
Phone Broadway 8500
Santa Fe Depot Phone Main 8220

Yellow Cab
PHONE 87-2211

Teeth as Low as $5
Best Set $7
DR. FAIRFIELD
536 S. Bdwy.

WILSO
For flavor — texture — plastic qualities—it cannot be beat.

a new flavor each week-end
Family Brick ice cream
This Saturday
FRENCH VANILLA and RED RASPBERRY
at your neighborhood druggists or confectioners

Bringing Up Father
Of all the family, father is apt to be the most careless of a cough or cold, and it is the duty of mother or the girls to see that he takes FOLEY'S HONEY AND TAR COMPOUND promptly. It is pleasant and easy to take and quickly relieves coughs, colds and hoarseness. No opiates. Sold everywhere.—[Advertisement.]

THE WEATHER

[Official Report]

LOCAL OFFICE, U. S. WEATHER BUREAU, Los Angeles, March 21.—[Reported by H. B. Herbey, Meteorologist.] At 5 o'clock a.m. the barometer registered 29.70; at 5 p.m., 29.72. Thermometer for the corresponding hours showed 45 deg. and 54 deg. Relative humidity, 5 a.m., 36 per cent; 5 p.m., 21 per cent. Wind, 5 a.m., west, velocity 4 miles; 5 p.m., northwest, velocity 15 miles. Temperatures, highest, 60 deg.; lowest, 43 deg. Rainfall for season, 3.53 inches. Barometer reduced to sea level.

WEATHER CONDITIONS. — The eastern disturbance has given rains from the Middle Mississippi Valley to the Atlantic coast, the heaviest falls being 1.52 inches at Washington and 1.10 inches at Knoxville. The center of low pressure noted Thursday in Southern Nevada has moved east to Southeastern Utah. It has caused light rains over most of the Pacific Slope and rain or snow in Montana, Wyoming, Idaho, Nevada, Utah and Arizona. In Southern California the showers were generally light, and the weather was clear to partly cloudy at most stations Friday morning. Fair and moderately cool weather may be expected in this vicinity Saturday. There was light frost Friday night.

SUN, MOON AND TIDES.—Los Angeles, March 22: Sun rises 5:54 a.m., sets 6:06 p.m. Moon rises 8:06 p.m., sets 7:04 a.m. Los Angeles Harbor, March 22: High tides, 10:12 a.m. and 10:28 p.m.; low tides, 4:03 a.m. and 4:15 p.m.

LOCAL TEMPERATURES. — Minimum and maximum temperatures from Southern California points, reported yesterday to the Los Angeles office of the U. S. Weather Bureau, were as follows:

Stations—	Max.	Min.
Bonita	58	46
Calexico	67	29
Corona	56	37
El Cajon	58	42
Escondido	56	29
Los Angeles Harbor	63	47
Mt. Wilson	46	19
Newport Harbor	57	49
Pasadena	58	36
Pomona	55	31
Redlands	54	35
Riverside	67	33
Santa Barbara	65	42
San Bernardino	53	41
Santa Ana	61	36
San Fernando	57	33

LOCAL FORECAST

For Los Angeles and vicinity: Fair Saturday.

STATE FORECAST

SAN FRANCISCO, March 21.—Weather forecast: San Francisco and vicinity: Fair Saturday; moderate northwesterly winds.

Rest of California: Fair Saturday; heavy frost; moderate northwesterly winds.

ARIZONA FORECAST

PHOENIX (Ariz.) March 21.—Forecast for Arizona: Generally fair in west, unsettled in east portion, Saturday; not quite as cold; fair Sunday.

COLORADO RIVER

YUMA (Ariz.) March 21.—[Exclusive Dispatch from the U. S. Reclamation Service.] Gauge height Colorado River, 21 feet. Discharge, Friday, 6600 cubic feet; Thursday, 7100 cubic feet.

TEMPERATURES

	Max.	Min.		Max.	Min.
Abilene	56	32	North Head	42	40
Boise	44	30	Oklahoma	46	24
Boston	42	38	Omaha	—	26
Buffalo	42	38	Phoenix	60	50
Chicago	38	30	Pittsburg	40	32
Denver	30	24	Portland, Or.	52	38
Des Moines	42	28	Rapid City	30	26
Dodge City	34	22	Red Bluff	60	38
El Paso	—	36	Roseburg	52	38
Eureka	50	42	Roswell	64	34
Flagstaff	32	26	St. Louis	42	30
Fresno	60	38	Minneapolis-St. Paul	42	18
Galveston	54	44	Sacramento	60	38
Grand Junction	—	40	Salt Lake City	36	30
Havre	34	20	San Diego	58	48
Helena	28	22	San Francisco	58	46
Huron	44	26	San Luis Obispo	56	36
Independence	—	30	Santa Fe	—	32
Kamloops	52	26	Seattle	52	40
Kansas City	50	28	Spokane	44	32
Knoxville	36	—	Tampa	60	54
Lander	—	22	Tonopah	34	20
Los Angeles	60	44	Tucson	50	—
Memphis	46	36	Washington	36	32
Modena	30	16	Winnemucca	40	28
Needles	62	50	Winnipeg	42	26
New Orleans	60	44	Yuma	64	50
New York	40	36			

VITAL RECORD

MARRIAGE LICENSES

The following marriage licenses were issued yesterday. Name and age given.

ADGAR—CLIFF. Joe Adgar, 42; Jessie M. Cliff, 38.
ALCANTAR — GARCIA. Jellzardo Alcantar, 24; Socorra Garcia, 17.
ANDERSON—MILLER. Oular Anderson, 40; Toy Miller, 42.
ASELIN—DAVIS. Edward J. Aselin, 40; Marie L. Davis, 35.
BAILIE—DE KAY. Robert T. Bailie, 24; Frances L. De Kay, 21.
CALUGI—NEWSOME. Cesare Calugi, 40; Rose Newsome, 52.
CASILLAS — BELTRAN. Martin Casillas, 21; Beatrice Beltran, 17.
DALE—NEWTON. James B. Dale, 35; Louise M. Newton, 29.
DEVERS—McLIN. Hersel Devers, 32; Zelma McLin, 26.
ELLIS—STEWART. Robert B. Ellis, 21; Lorena S. Stewart, 19.
FRITCHMAN — BARNHART. James M. Fritchman, 27; Bessie L. Barnhart, 23.
HANKS—WINESBURG. John M. Hanks, 23; Mabel Winesburg, 27.
KEMP—ROTKER. Henry C. Le Kemp, 67; Mary E. Rotker, 63.
KROL—MARGOLIS. Max Krol, 30; Blanche Margolis, 22.
KUENS — BEELER. Albert J. Kuens, 47; Margaret E. Beeler, 46.
LOEFFLER—MAGLIARO. Louis R. Loeffler, 27; Iolanda Magliaro, 22.
LUGO—VERDUGO. Elias Lugo, 20; Isabelle Verdugo, 20.
MALCOLM—YARBER. Charles A. Malcolm, 23; Isabell Yarber, 19.
McELHOES — BENT. Charles M. McElhoes, 22; Anna S. Bent, 21.
MEYERS — WAITE. Lewis Meyers, 33; Pernell Waite, 32.
MILLER—WORBOY. Mike C. Miller; Tillie Worboy, 35.
MOORE—SPOONER. Ed Moore, 41; Eliza Spooner, 45.
PEABODY—GODFREY. Charles S. Peabody, 46; Anna W. Godfrey, 42.
PERRY—CHRISTI. Trefoe C. Perry, 21; Erna B. Christi, 21.
PLUMB — HARRYMAN. Albert H. Plumb, 32; Adelera A. Harryman, 27.
RICE—LETTS. Harry A. Rice, 48; Nora M. Letts, 37.
ROTHMAN — RAGLOW. Fred J. Rothman, 29; Cecelia Raglow, 18.
SURAN — LEVY. Arthur A. Suran, 38; Dorothy Levy, 32.
TALMADGE — CRAVETZ. Samuel L. Talmadge, 23; Rose B. Cravetz, 20.
TAYLOR—WILSON. Myron H. Taylor, 39; Adelaide D. Wilson, 35.
VARNER—WHITTKER. Edward Varner, 25; Ray Whittker, 20.
WILLMAN—BASCH. Carl C. Willman, 31; Alma C. Basch, 29.
WILSON—TRIMBLE. Opal O. Wilson, 25; Henrietta Trimble, 23.
WOODWARD—BROWN. Willard M. Woodward, 22; Irma J. Brown, 22.

BIRTHS

Names, sex, place and date of birth.

BROWN. Mr. and Mrs. Claude. Boy. 815 Island avenue. March 18.
CHENEY. Mr. and Mrs. Kirk. Daughter. Bonnie Brae Maternity Home. March 14.
COLLINS. Mr. and Mrs. Col Wallace. Daughter. 7012 Miramonte street. March 16.
COOLEY. Mr. and Mrs. Clarence. Daughter. Rice's Maternity Home. March 17.
CUTLER. Mr. and Mrs. Samuel. Boy. 2920½ Malabar street. March 18.
DELANEY. Mr. and Mrs. Norman. Boy. 2725 Glassell street. March 20.
EMERSON. Mr. and Mrs. John. Boy. Rice's Maternity Home. March 15.
FARNEY. Mr. and Mrs. Charles. Daughter. Rice's Maternity Home. March 19.
FERGUSON. Mr. and Mrs. William. Daughter. 9000 Baring Cross. March 16.
FIELD. Mr. and Mrs. Dudley. Boy. 1362 One Hundred and Seventh street. March 11.
GRISWOLD. Mr. and Mrs. Stephen. Daughter. Good Samaritan Hospital. March 19.
HANSEN. Mr. and Mrs. James. Daughter. St. Vincent's Hospital. March 14.
HOLLOWED. Mr. and Mrs. Joseph. Daughter. St. Vincent's Hospital. March 19.
IRELAND. Mr. and Mrs. James. Daughter. 4515 Seventh avenue. March 18.
KERBY. Mr. and Mrs. Ralph. Daughter. Bonnie Brae Maternity Home. March 18.
MILBURY. Mr. and Mrs. Freeman. Boy. Rice's Maternity Home. March 16.
PAULSON. Mr. and Mrs. Vance. Boy. 730 Kensington Drive. March 14.
VOLLMER. Mr. and Mrs. John. Daughter. 351 North Alma street. March 16.
WRIGHT. Mr. and Mrs. Victor. Daughter. Bonnie Brae Maternity Home. March 19.

DIVORCE SUITS FILED

ANDERSON. Anetta against Malcom A.
BATES. Bernice Ainslee against Edgar Clifford.
BENTSON. Lewis C. against Belle E.
BOBST. Mary against Miles.
CHASE. Marian against Frank J.
CRONENWETH. Harriet McK. against Herbert E.
DRAKE. James P. against Clara K.
FEAGAN. Eva against Sam.
HUFFORD. Minnie against Marion E.
HUGHES. Albert B. against Carrie.
INGALLS. Vera against Winfield S.
JACOBS. Newton F. against Alice.
KESSEL. Herbert J. against Marcelle Emma.
LEPPER. Clara M. against Harold A.
MAXFIELD. Mary C. against John A.
MEYERS. Bertha against George.
O'FARRELL. Valda against D. E.
PYLE. Esther against Alexander.
THOMPSON. Marjorie E. against Lloyd W.
WALLACE. Ida James against Leo P.
WILSON. Ben F. against Ruth.

DIVORCE DECREES GRANTED

BARR. Pauline from Floyd L.
BAXTER. Charles from Mary A.
BRICE. Elmer F. from May M.
CHEMINANT. Lettie from Leroy.
CHURCH. Inez F. from William C.
CORBETT. Edna May from Ben Irwin.
CRUMPLER. Lorena F. from William H.
DILL. Dorothy W. from Joseph.
EMERY. Margaret B. from Charles G.
ESQUER. Guadalupe from Rodolfo.
HARTLEY. B. W. from Margaret.
KINSEY. Rose Zenzenfus from Darling Gentry.
LANCASTER. Edna F. from C. L.
LAY. Mary E. from D. Norman.
LINK. Mable from O. G.
McFARNAHAN. Cordelia from William C.
MORGAN. Etta Mae from Earl C.
RHYNO. Flood from Ida Marie.
RILLIET. Myrtle D. from Charles E.
ROBERTS. William N. from Elsie E.
RUDEEN. Josephine from Elmer F.
THOMAS. Vera May from Hartley.
TURNER. John K. from Vera C.
TURNER. William A. from Susie.
WARFIELD. Kathreen M. from Frank H.

OFFICIAL DEATH LIST

Name and place of death—	Age.	Date.
BEACH, Craig. Los Angeles	62	March 18
CALLAGHAN, Emma. Los Angeles	60	March 20
CHAPIN, Martha. Los Angeles	85	March 20
CHASE, Jane. Los Angeles	55	March 18
CODY, Mary. Los Angeles	84	March 19
COLLATON, Emma. Los Angeles	62	March 18
DENMAN, Candace. Los Angeles	86	March 20
ELLIOTT, Elmer. Los Angeles	62	March 20
EVISON, William. Los Angeles	56	March 19
HALL, Walter. Los Angeles	68	March 18
HUGHES, William. Los Angeles	69	March 18
LONG, Jane. Los Angeles	80	March 18
LYON, Ransom. Los Angeles	30	March 19
MEHLING, Jean. Los Angeles	50	March 16
MUNZEL, William. Los Angeles	7	March 20
O'REILLY, Thomas. Los Angeles	54	March 20
PARKER, Ernest. Los Angeles	49	March 18
PIKE, George. Los Angeles	72	March 18
PRIEST, Ellis. Los Angeles	79	March 18
RENAKER, John. Los Angeles	83	March 19
RYAN, Thomas. Los Angeles	64	March 18
SNYDER, William. Los Angeles	73	March 20
STONE, Dora. Los Angeles	70	March 19
VERMILLIAN, Benjamin. Los Angeles	61	March 19
WATKINS, Jane. Los Angeles	78	March 18
WAYHAN, John. Los Angeles	72	March 20
WISE, Oscar. Los Angeles	86	March 14

DEATHS

With Funeral Announcements.

BABCOCK. At El Segundo, Cal., Ralph E. Babcock, aged 27 years, member of El Segundo Branch, American Legion, and Lodge No. 35, I.O.O.F., this city; beloved husband of Mrs. Ruth E. Babcock, and son of Mr. and Mrs. S. G. Babcock.

Funeral services today at 2 p.m. from the funeral parlors of W. A. Brown, 1355 South Flower street.

[illegible]

The Los Angeles Times

SATURDAY MORNING, MARCH 22, 1924.—PART II. 18 PAGES.

POPULATION By the Federal Census—(1920)— [illegible] By the City Directory—(1924)—[illegible]

[illegible]TY TO FIGHT ZONING RULING

[illegible] Court to be Asked for New Hearing

[illegible] is Held Void for Wilshire District

[illegible] Exceeds Its Right, Jurists Declare

[illegible]

([illegible] on Page 6, Column 1)

INITIAL CONTEST HONOR CAPTURED

Miss Edna Bumgardner

GIRL ORATOR IS CROWNED AT ANAHEIM

Miss Edna Bumgardner is Winner of Constitution Speakers' Tryout

(Illustration on Picture Page)

With more than 10,000 contestants now entered, representing 115 schools in Southern California, the distinction of being the first officially announced candidate to represent a school in a district meet of the National Constitutional Oratorical Contest in the Pacific Southwest falls to Miss Edna Bumgardner, senior in the Anaheim High School.

At a special meeting yesterday with faculty members of the Anaheim school acting as judges, Miss Bumgardner's oration was pronounced the best one of those delivered by that institution's group of contestants, composed of the school's English classes. She was awarded the honor of representing her school at the elimination meet to be conducted at Santa Ana on April 25, in which all the schools of Orange county will take part.

At this meet it will be decided who is to represent Orange county at the semifinals at Riverside on May 2, where contestants from Riverside, San Diego, Imperial and San Bernardino counties will meet to decide on a representative to The Times Grand Final on May 9.

ROMANCE IN LIFE

Miss Bumgardner's election as the champion orator of the Anaheim High School has brought to light certain romantic elements in the story of her life that often are found in accounts of persons of achievement.

Among other things, this young lady, who is 17 years of age, is not the pampered pet of wealthy parents, but the daughter of a rancher near Anaheim and she is working her way through high school. When Prof. A. F. Blanks, contest director for The Times called to interview her yesterday he found her at work in the school

(Continued on Page 2, Column 6)

ARMY BOARD APPROVES TWO PORT PROJECTS

Dredging of Inner Harbor and West Basin Favored; Attitude on Others Not Revealed

Evidence, at times astonishing and uniformly impressive, as to the solid weight of forces moving toward the commercial, industrial and marine development of Los Angeles, was laid down yesterday before the Army Board of Engineers for Rivers and Harbors. At the close of a public hearing which began at 9 a.m. and closed at 4 p.m. in the Chamber of Commerce Building, the status of the various projects under exaination was as follows:

Deepening Los Angeles inner harbor entrance channel up to and including the turning basin. Approved by the board.

Dredging in West Basin, Los Angeles Harbor. Approved by the board.

Deepening Cerritos channel, connecting Los Angeles and Long Beach harbors. Announcement made that City Manager Windham of Long Beach signed Thursday night a contract with the San Francisco Bridge Company for dredging a channel 200 feet wide and thirty feet deep as far as the city limits.

The contract calls for the excavation of 1,650,000 cubic yards of material at 14.75 cents the yard, the job to be finished January 9, 1926, and to start as soon as the pending bond election has been held. No doubt that the bonds will carry was expressed by those who attended the hearing yesterday. Spoil from the dredger will be used to fill lands held by the Union Pacific Railroad, which has agreed to pay $125,000 for the fill thus desposited. The contract figures out to $243,375.

FOR THIRTY-FOOT CHANNED

Questions asked by members of the board left no doubt of their belief that ultimately there must be a thirty-foot channel between the two harbors, but did not indicate when it was felt that Federal work to continue the start made by Long Beach should be initiated. Maj. E. D. Ardery, district engineer, in the preliminary report which the board is here to review, favored deepening the channel, excepting that portion of it which lies within the city limits of Long Beach and which will now be dredged by that municipality.

Extension of the breakwater. Approved by the district engineer. Much interest shown by the board, but no indication given of its attitude. Testimony taken was uniformly in favor of extension but varied in details, and witnesses sometimes held conflicting opinions.

Dredging in Los Angeles outer harbor of an approach to the 147-acre tract at the westerly side of the harbor. Uniformly approved by the shipping authorities heard and by Maj. Charles T. Leeds, engineer to the Greater Harbor Commission. Attitude of the board not indicated.

In opening the hearing, Brig.-Gen. Harry Taylor, senior member of the board, made an important introductory statement, in part as follows:

"So far as the first two subjects are concerned—that is, the deepening of the Los Angeles inner harbor entrance channel, and dredging the West Basin—I think I can say that the board is perfectly satisfied with what we have already seen and heard, and it will not be necessary to present any evidence on those two subjects, unless somebody cares to. I think we feel perfectly satisfied that work should be undertaken.

"So far as concerns deepening Cerritos channel and the extension of the breakwater, those are subjects more or less connected, and I think we should like some additional information, particularly as to the necessity of the extension of the breakwater at the present time.

"The last subject, the dredging in the Los Angeles outer harbor of an approach to the 147-acre tract at the westerly side of the harbor, is a subject which has

(Continued on Page 6, Column 2)

COUNCIL TO GET PLAN IN RAIL FIGHT

Committee Head to Urge Revocable Permits Idea as Asked by Roads

Following a conference yesterday in the offices of City Attorney Stephens, Chairman Allan of the Public Utilities Committee of the City Council announced he will prepare a report recommending that the council grant the Southern Pacific and Union Pacific Railways revocable permits for east side rerouting of freight trains and joint use of the Arcade station. These permits were suggested by the railroads to the Railroad Commission Thursday in lieu of the twenty-one year franchise heretofore sought. The Railroad Commission opposed the franchise on the grounds that it might jeopardize the Plaza Union Station project.

Before Councilman Allan can submit such a recommendation to the council he must obtain the consent and approval of Councilmen Gregory and Sanborn, both of whom are determined that no permits shall be given that will delay the Union Station project for which they have been fighting.

The conference was attended by City Attorney Stephens, Councilman Allan, Attorneys A. S. Halsted and Marius de Brabant of the Union Pacific.

City officials have opposed the granting of a twenty-one year franchise on the ground that it would militate against the city's union passenger station project at the Plaza. The Railroad Commission ordered the construction of the union station but the railroads appealed it until it is now before the United States Supreme Court.

The permits, such as are now sought by the railroads, could be revoked on one day's notice, it is pointed out. It is declared that the railroads hope to hurry the measure through the City Council through the revocable permit route, seeing that they are unable to secure the long time franchise.

Children Relief Appeal Is Made at B'nai B'rith

A strong plea for help for the starving German children was made last night by Dr. C. N. Thomas, campaign manager for the American Committee of German Relief, from the pulpit of the B'nai B'rith Temple. It was the first time in the history of the temple that an appeal for a charitable cause had been made from the pulpit.

Dr. Thomas in his appeal, stated that the American Quakers are furnishing one meal daily to 1,000,000 German children. Another 1,500,000 will have to be fed in April, according to estimates by Maj-Gen. Henry T. Allen, in charge of the German relief work. The situation will reach its most critical stage in April, the speaker declared, and unless aid is forthcoming thousands of children will starve.

Tomorrow morning Dr. Thomas will speak at the First Christian Church and in the evening at the Wilshire Boulevard Christian Church. Dr. Thomas reports gratifying responses to his appeals from members of congregations which he has already addressed.

REGISTER ANEW OR LOSE VOTE

Hundreds of Thousands Are Ineligible to Cast Their Ballot

REGISTER! Hundreds of thousands of California citizens have failed to sign the voters' register since December 31, 1923, and are, therefore, ineligible to vote in any election. All registrations prior to January 1, 1924, are void and the right to vote in municipal, State and national elections during 1924 and 1925 may be obtained only by new registration.

Registration for the Presidential preferential primary May 6 and for important local bond issues and the proposed new City Charter will close April 5. Due to vital changes in the primary election law in California voters must declare party affiliation in order to express a choice for President in the May primary. Registration deputies are located throughout the city and county for the convenience of voters.

PLANS HOBO TRIP BY AIR

[illegible] Officer Will Try to Beat Way to Washington by Lifts on Service Airplanes

[illegible] the aerial hobo. But the aerial hobo is somewhat more [illegible] than his earthly contemporaries, being, in fact, none less than [illegible] officer of the United States Army Air Service.

[illegible] Frank E. Benedict, the [illegible] hobo in question, will start [illegible] Clover Field this morning [illegible] attempt to beat his way [illegible] the continent, flying in Army [illegible] Service ships that happen to [illegible] the trip from one army [illegible] to another. If he is [illegible] and arrives in Washington in accordance with expectations, Benedict will immediately [illegible] back with Clover Field as [illegible] objective.

[illegible] Benedict has arranged to ride from Clover Field [illegible] Santa Monica to Kelly Field [illegible] San Antonio (Tex.) in one of [illegible] Martin bombing planes [illegible] for the recent aerial [illegible] held in conjunction with [illegible] of the around-the-[illegible] planes.

[illegible] at Kelly Field, Benedict will [illegible] around until he [illegible] army plane headed for [illegible] City, whereupon he will attempt to take passage for the second [illegible]. From Kansas City he [illegible] successively to Chicago, [illegible] New York and Washington, [illegible] making the entire [illegible] at one time or riding as far [illegible] and awaiting the next [illegible] from wherever he [illegible] the next eastern stop.

[illegible] estimates that two [illegible] will be required to complete [illegible] trip, which has the sanction of air service authorities and which will be of value to the service in securing information as to practical value of the airplane in cross-country work.

Every Day Is Bargain Day

[illegible]

Times Want Ads

Aerial Tramp Latest Novelty

[P. & A. Photo]

Army Sanctions New Stunt

Lieut. Frank E. Benedict in Martin bomber in which he will go from Clover Field to San Antonio as first hop of aerial hobo trip.

Infant Class Leaders at Festival

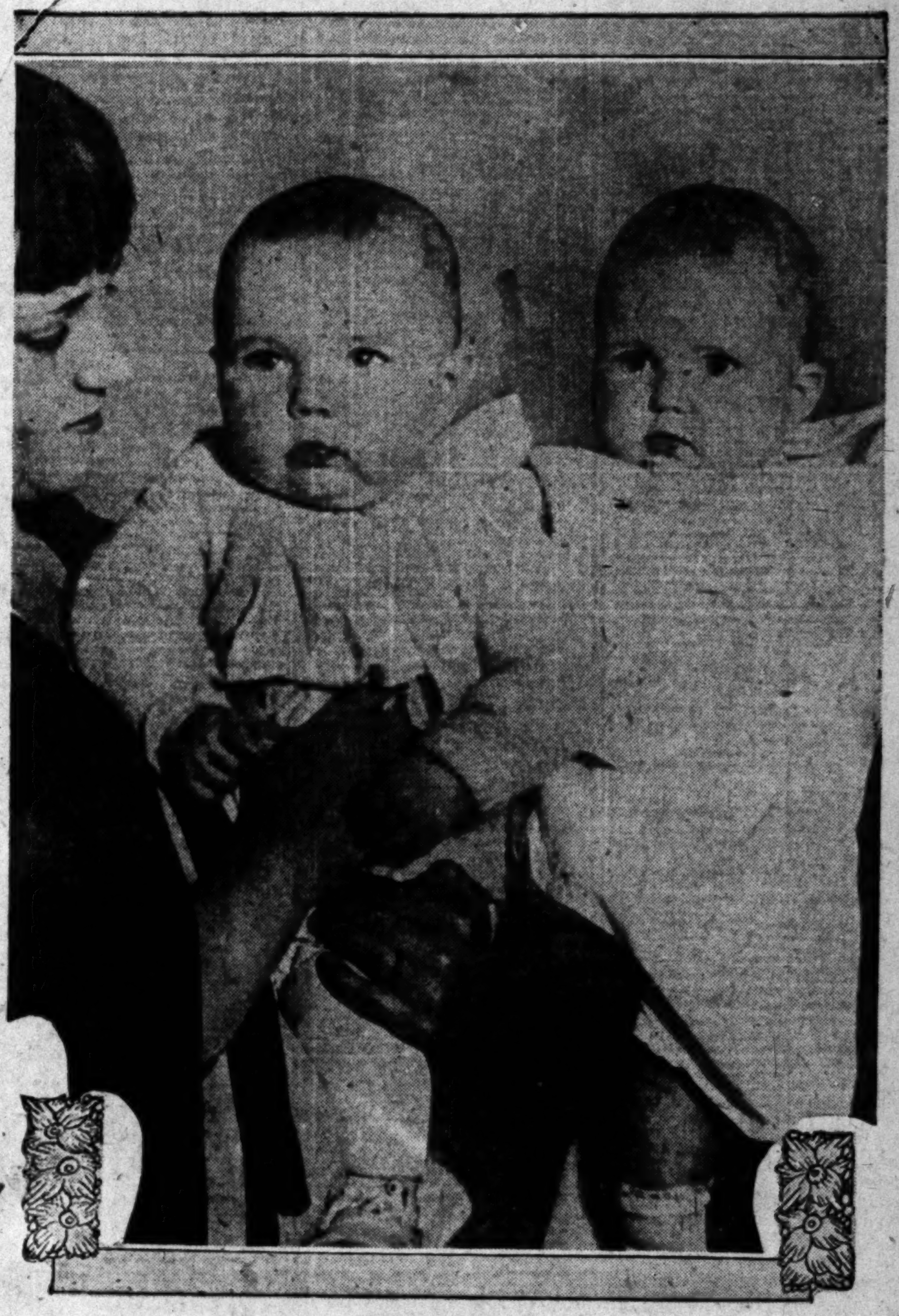

Carry Off Prizes

Left to right—Thomas Casey, first prize boy. Betty Ann Brown, first prize girl.

WINNERS IN BABY SHOW ANNOUNCED

Twenty-six Are Entered in Washington Boulevard Festival Contest

Twenty-six beautiful babies were entered in the Greater Washington Boulevard baby show, yesterday at Fourth avenue and Washington Boulevard. This was the big event of the five days' carnival which is celebrating the installation of boulevard lights extending from Main street to Eighth avenue.

There were two sets of prize winners. One for the infants and the other for the 2-year-old class, with bewildering competition in both.

In the infant class for boys and second-prize winners were, respectively, Thomas Casey, 6 months of age, son of Mrs. T. A. Casey, and Leonard Schempp, 9 months, son of Mr. and Mrs. Leonard Schempp. In the same class for girls Miss Betty Ann 9 months old, daughter of Mr. and Mrs. Paul H. Brown carried off first prize, with Miss Betty Jane, 1-year-old daughter of Mrs. Fern Huffman, second.

Allen Fain, 20 months old, carried off the first prize in the 2-year-old class for boys, while Courtney Bennett took the second prize. The girls in the 2-year class were Doris May Stewart, first, and Marcel May Smith, second.

Much of the credit for the success of boulevard lighting and the carnival program which opened with a parade Tuesday night goes to S. F. Smith, president of the West Washington Business Men's Association and head of the New England Furniture Company, who has worked tirelessly for many months in the interest of Washington Boulevard.

The carnival will close tonight with a parade and masquerade ball at Fourth and Washington. Prizes will go to the two best dancers with a first and second prize for the most unusual costumes.

Trio Convicted of Chapman's Murder Appeal

Attorneys for John Sears, John Geragac and Jack Ferdinand, jointly convicted of the murder of Charles O. Chapman and sentenced to death, filed appeals with the State Supreme Court yesterday from the judgment of the trial court.

The men were found guilty by a jury in Superior Judge Avery's court on January 26, last, of having shot and killed Chapman November 27, 1923. At the time of the murder Chapman and Mrs. Elizabeth Bohmer were sitting in Chapman's car near Sixtieth street and South Park avenue when the trio held them up. Ferdinand is alleged to have gone behind Chapman and shot him through the back.

SPRING BRINGS LIGHT RAIN

Freak Storm Ushers in the Season; Traces of Snow and Hail; Blizzard in Mountains

(Illustration on Picture Page)

Spring was officially ushered into Los Angeles yesterday with a freak storm during which rain, light snow, a bit of hail and an occasional peal of thunder were featured.

Only .02 of an inch of rain was recorded here and the precipitation throughout the Southland was reported as very light. Col. H. B. Hersey, official forecaster at the United States Weather Bureau, announced late in the evening that the storm was over and that fair weather would prevail last night and today with a possible light frost.

Outlying sections of the city and near-by cities reported that a light snow fell for about five minutes during the afternoon. The little while flakes melted as soon as they reached the ground and a light shower followed.

The day was cloudy and chilly and a stiff breeze swept the beach districts damaging telegraph wires in the Santa Monica district. The landing stage of the Redondo municipal pier whcih was constructed last summer was wrecked by ground swells yesterday morning and damage was reported from several other points along the beach as a result of the storm.

Precipitation was reported light from all sections where rain fell. San Joaquin Valley cities reported an average of about .12 of an inch while the average for Los Angeles county and points south was slightly more than a trace.

A real back-east blizzard was reported in the mountain sections in the San Diego region, six inches of snow falling at Cuyamaca, Pine Hills and Julian. Huge snowdrifts blocked the highway from Ramona to Julian, and Cuyamaca could not be reached except on horseback or with snowshoes. Heavy snows also were reported in Bear Valley and other San Bernardino county mountain sections, while lighter snows fell in the mountain districts of the San Joaquin Valley.

Rainmaker Hatfield of Glendale was passed up by the weather man yesterday. Late last night it was reported no rain had fallen in the Coalinga district where Hatfield is endeavoring to bring rain to a seventy-five-mile area. The rainmaker has contracted with ranchers in this district to produce two inches of rain by April 15 for $2000.

It was reported Thursday that light showers fell throughout the rainmaker's territory. Hatfield says .06 of an inch of rain was recorded at the point where he is working and that he is confident he will be able to produce the contracted amount of rain before April 15.

Late last evening barometer indications in the Coalinga district were for more rain, the instrument having recording low figures all this week.

THE RAINFALL

Following is the rainfall, in inches, reported from various Southern California points up to 5 p.m. yesterday:

Station—	Storm.	Season.	Last year.
Los Angeles	.02	3.53	7.56
Anaheim	.03	4.50	6.98
Monrovia	.02	5.41	13.40
Orange	.02	5.62	7.83
Oxnard	.08	2.72	8.48
Porterville	.12	2.94	5.49
Redlands	.08	6.51	8.90
Riverside	.04	4.86	7.44
Bakersfield	.10	2.43	4.14
Ventura	Trace	3.79	11.42
San Diego	.13	3.29	5.27
Pasadena	.01	4.50	10.99
South Pasadena	.01	4.04	10.04
Eagle Rock	Trace	3.32	8.39
Sierra Madre	.01	5.84	13.65
Oceanside	Trace	2.80	7.50
Santa Barbara	.02	3.67	12.73
Yucaipa	.16	8.57	13.12

SHOE STORE IMPROVED

Extensive improvements and alterations have been completed at the Burns Shoe Store at 525 South Broadway, it was announced yesterday. The windows have been finished in light gray oak with mirrors. Leather chairs replace the old settees.

POWER SAVING IS HELD VITAL

General Committee to Seek Curtailing Action

Situation More Acute Now Than One Week Ago

Letter to Users Tells Need of Rigid Economy

Immediate action to curtail the use of power must be taken, according to conclusions reached yesterday at a meeting of the general power committee composed of representatives of the State Railroad Commission, power companies, farm bureaus and municipalities.

It was determined at the meeting that all light and power users be notified of the present situation, which is due to the subnormal rainfall, and be asked to cooperate in curtailing the use of power according to regulations given out by the general committee from time to time.

MORE ACUTE NOW

Committeemen said they had received reports which indicate that the power situation is more acute than it was a week ago and that the lack of heavy rains has increased the danger of a power shortage late in the summer unless consumers practice the utmost economy.

In order to bring the seriousness of the situation to the attention of all light and power consumers in the affected territory the committee drew up a letter which will be distributed to all users of electricity.

The letter declares that rainfall this winter has been less up to the present time than in any season for the past forty years.

HOURS ARE SET

"If water in the mountain storage reservoirs is exhausted before the fall rains the power plants supplied from the reservoirs must shut down entirely," the letter reads.

As all demand for power between the hours of 11 p.m. and 7 a.m. can be supplied at present by steam plants without drawing on hydroelectric systems, consumers are urged by the committee to make use of this period whenever possible rather than during daylight and evening hours.

Port Shipping Is Harassed by High Sea Winds

Waves blown in by a gale that reached a forty-mile velocity last evening continued to harass shipping at Los Angeles Harbor although no damage was reported. Storm warnings were posted by the Weather Bureau, announcing that the gale extended northward to Point Conception with a probable increase in velocity.

Masters of several vessels reported delays due to the wind and high waves yesterday. Capt. L. Joem reported the choppiest sea off Point Fermin and said his ship, the Santiam, was blown south from Gray's Harbor for two days at a terrific pace. He was able to make port with the ship and cargo of lumber undamaged.

The steamer Noyo set out for Redondo with a partial cargo of lumber, but was forced to put back, Capt. Brstrum reported. The liner Ruth Alexander delayed her departure for San Diego from midnight to 6:35 a.m., yesterday.

FAMILY'S PROVIDER DIVORCES HUSBAND

She supported her husband and his three children by a former marriage for twenty-six years Mrs. Cora S. B. Pope, magazine and scenario writer, testified yesterday before Judge Clock, who granted her a divorce from John T. Pope. They were married in 1891 and separated in 1917, and during the whole period she provided the major income of the family, Mrs. Pope declared.

LANZIT PLOT TOLD IN COURT

Witness Testifies to Teaching Prisoner Use of Explosives to Kill Relatives

A thorough two weeks' course in the destructive and killing powers of explosives, gasoline and poison was diligently studied by Joseph J. Lanzit, the asserted fortune-hunter who was captured in a plot to slay his wife and two of her relatives, prior to his arrest on the 13th inst., according to the testimony yesterday of Frederick Tate at the opening of Lanzit's preliminary hearing in Justice Scott's court on a charge of attempt to commit murder.

Tate, the explosive expert and veteran sapper of the Fourth Yorkshire regiment on the western front, who was hired by Lanzit to assist in the asserted contemplated triple murder, was the first witness called yesterday morning. He was still on the witness stand when court adjourned last night, to reconvene this morning.

According to Tate, he instructed Lanzit for two weeks in the use of explosives and their power to destroy human life. This course consisted of long discussions and intructions in the use of dynamite, aided by numerous diagrams and of demonstrations of igniting bombs and the length of time consumed in using various fuses.

TELLS HIS TROUBLES

Tate told of meeting Lanzit for the first time at Thousand Oaks on Ventura Boulevard and of Lanzit confiding his marital troubles to him.

"I think I can trust you as a friend," Lanzit had told him. "I am in very bad shape with my wife. I want to put her out of the way. She's no good. And I think you're the man that can help me put her out of the way."

Tate had been blasting a cesspool near Las Turas Lake. He had three sticks of dynamite left over from his job. He showed them to Lanzit.

"My wife also has a mother and a brother," Lanzit told him. "They're my worst enemies. I want them put out of the way, too."

MUCH MONEY IN IT

Then Lanzit began studying his plot, according to Tate. He told Tate there was to be a lot of money in it for him.

"If we kill this mother of hers first," Lanzit was said to have continued, "my wife will get one-fifth

(Continued on Page 2, Column 2)

TODAYS BIBLE TEXT

A NEW COMMANDMENT I give unto you, That ye love one another: as I have loved you, that ye also love one another. By this shall all men know that ye are my disciples, if ye have love one to another.

—John xiii:34, 35.

MRS. CARLTON GIVEN CHANCE

Wife of Convict Granted Ten Years' Probation

Parole Officers to Watch Regeneration

San Quentin Awaits Her if She Fails

A solemn girl of 22 years, attired in black and with white, drawn face, framed in black, bobbed locks, went into Judge Avery's courtroom yesterday morning. She was Jeanne Carlton, bride of Edward H. Carlton, convicted of the murder of Special Officer Robert E. Magee during a Wilshire district hold-up last November. But the Jeanne Carlton of the past, the young woman who had been accused of complicity in the policeman's murder, never left the courtroom.

Yesterday afternoon the same solemn girl who had entered earlier in the day left the courtroom, but she was no longer Jeanne Carlton. She was Anna Johnson and before her lay the way to the land of regeenration. Anna was given orders to follow that road, and if she fails she will be recalled and sent to San Quentin penitentiary for a term of from one to ten years.

Judge Avery granted the girl probation of ten years on terms that probably will prove more strict that the discipline of a penitentiary.

CHANCE IN THOUSAND

Previously the young woman had pleaded guilty to a charge of manslaughter in connection with the slaying of Magee. She asked permission to file application for probation.

"There is only once chance in ten thousand that it will be granted," Judge Avery told her attorney, George S. Shreve, "but if you are willing to take that chance I am willing to take the matter under consideration."

That was several weeks ago. Yesterday the court, after a lengthy interrogation of Mrs. Carlton and after considering the reports of five alienists, who examined the girl, granted her that chance.

Dr. Victor Parkin was called as a witness at the hearing. He testified that at heart Jeanne Carlton was a "good" girl; that she had been misled by Carlton because of her love and fear of him; that at the time of the Magee murder she was irresponsible, and finally, that a prison sentence would be to her detriment and disadvantageous to society.

VICTIM OF HUSBAND

"Like the man who was shot, I believe she was more the victim of Carlton's viciousness than an accomplice in the crime," Dr. Parkin told the court.

Mrs. Carlton was released to the custody of Mrs. Jean McCracken, parole officer, who will be one of three persons who will know the young woman's whereabouts during the time she is confined in some institution to be selected by the officer and approved by the court.

She will be allowed to communicate with her husband, now serving a life sentence in San Quentin, but only through Mrs. McCracken.

In granting probation, Judge Avery explained that while he believed in following the law to the letter, the circumstances of the case were such as to justify the action taken in the interests of society.

Two burglary charges against Mrs. Carlton were dismissed on motion of the District Attorney.

STATE ROAD SYSTEM STUDY IS SCHEDULED

ADVISORY COMMITTEE TO START MONDAY IN EXAMINATION

A study of the State highway system undertaken at the direction of the Legislature will be begun here next Monday when the Advisory Committee of Nine meets at the offices of the State Highway Commission in the Pacific Finance Building. The first trip of the committee will be to San Diego, and other trips of inspection over Southern California highways will follow.

State Highway Engineer Morton, who is a member of the committee, announced the forthcoming meeting at Sacramento yesterday. The Monday meeting will be the first of the committee.

LANZIT PLOT IS TOLD IN COURT

(Continued from First Page)

of her estate. Then we'll put the wife out of the way and the bulk of the money, about $100,000, will go to me. I'll fix you well if you pull off this job."

First, according to Tate, he and Lanzit studied photographs of the two premises to be destroyed by dynamite. He was given photographs of Lanzit's intended victims for purposes of identification. Diagrams were drawn by Lanzit for him, to familiarize him with the scenes of the intended explosions and where the bombs were to be planted.

A poison plot was discussed by Lanzit, according to Tate. Lanzit displayed a blue powder, explained how once before he had attempted to poison Mrs. Lanzit with it, but that plot had failed. The poison plot was abandoned.

FUSES DEMONSTRATED

Tate said he produced the sticks of dynamite and other instruments of death. Lanzit led him to the hills for a demonstration. Tate instructed Lanzit in the construction of bombs. He demonstrated different kinds of fuses. And Lanzit concluded that an instantaneous bomb with a fuse attached would not afford enough time for an escape.

"Then Lanzit hit upon the idea of gasoline," Tate testified. "He said there was a big tank of gasoline in the rear of his wife's place on Washington Boulevard, near Venice. He said if the dynamite failed to explode, then we could burn the place up with gasoline. I told him I knew nothing about gasoline. Then Lanzit produced a can of gasoline and demonstrated to me, pouring it on the ground, how enough of it could be distributed around Mrs. Lanzit's place and then ignited so that it would form a ring of fire and cut off any avenue of escape."

For two weeks thereafter, according to Tate, he and Lanzit continued their study of a successful scheme to kill the three people. They finally decided to construct a time bomb, which could be set off several hours in advance of the time of explosion, with an alarm clock, the dynamite, a dry battery, necessary wiring and a detonator.

VICTIMS WARNED

Under direct examination by Dep. Dist.-Atty. Lucas, Tate told of his last meeting with Lanzit and the laying of the final plans which led to the capture on the 13th inst. as Lanzit was in the act of setting the time bomb. He told of visiting the Lanzit home on Ocean Front, Venice, to study the "lay of the land," and of finally forewarning Mrs. Lanzit, her brother Edward G. Reutler, and her mother, Mrs. Dorothy Reutler, and of his participation with Deputy Sheriffs Shafer, Rankin and Morrisee, under the supervision of Chief Criminal Deputy Sheriff Wright, in the apprehension of Lanzit.

Lanzit displayed but little interest in his preliminary hearing. Throughout the most of the day he appeared to be napping on the counsel table, occasionally raising his head to steal a quick glance at his wife, seated with a companion in the rear of the courtroom.

Tate denied that he had ever been sincere with his participation in the plot.

"I had never agreed to blow anybody up. I had never planned to kill anybody. I never intended to dynamite anybody. I did as any sensible man would have done. I felt I was dealing with a culprit who was about to commit a terrible crime. I didn't think he wanted to do it himself. He wanted somebody else to do it, and I felt that if I did not do it for him he would succeed in finding somebody who would commit the murders. I figured him as a dangerous culprit and I felt it my duty to inform the authorities about him. That is why I continued through with the plot. And I decided to carry on with him until the proper time to catch him arrived."

Lanzit was caught by Deputy Sheriffs Shafer, Rankin and Morrisee in the rear of the Royale Barbecue Inn on the night of the 13th inst., as he was setting the bomb with which he is supposed to have planned to commit the triple murder. The story of his plot and arrest was told exclusively in The Times on the following morning.

NEBRASKANS ONLY

Kansans are warned to keep away from Sycamore Grove today. The all-day picnic there will be for Nebraskans instead of Kansans, contrary to an announcement published in some local newspapers. Ordinarily it would be all right, the Nebraskans point out, but there are so many Cornhuskers here that there won't be room. Kansans will meet a week from today.

FIFTY ARE NABBED AS GAMBLERS

Squad of Officers Raid Darkened Roadhouse at Culver City

Acting on information that gambling on a large scale was being conducted inside the darkened building of Ford's Castle, a roadhouse near Culver City, a squad of twenty officers headed by George Contreras, chief of the dry squad, and Harry Raymond, captain of detectives of the District Attorney's office, last night battered down the doors of the place and arrested fifty men and the proprietor, J. Ford.

The occupants of the building were surprised by the raiding officers when a number of asserted games were in progress. A large amount of gambling paraphernalia was seized and a quantity of liquor was uncovered, the officers reported.

The prisoners were rounded up in more than a score of automobiles that were parked in the rear of the place and were escorted to the County Jail. All were charged with gambling except Ford, who was charged with conducting a gambling house and possession of the liquor.

The place had been under observation for some time, the officers reported. Elaborate preparations had been made for the raid which was executed quickly and secretly in order than no warning of the approach would be given.

The place was dark when the officers drove up in automobiles and apparently had been closed, the officers declared. There were no diners in the cafe part of the roadhouse when the raid was executed, the officers reported.

BODY OF CAR VICTIM WILL ARRIVE HERE

Plans for Funeral Rites of David W. Wickersham Not Yet Compleetd

The body of David W. Wickersham, 611 South Ardmore street, who was fatally injured near Bakersfield Thursday night, when the car in which he was riding with his son and daughter-in-law skidded and turned over, will arrive in Los Angeles this morning.

No arrangements have been made for the funeral as Mrs. Wickersham went at once to Bakersfield when the report of the accident reached her.

E. F. Wickersham, who sustained serious injuries, will also arrive on the same train that brings the body of his father. He is reported to have four fractured ribs and a broken shoulder.

At the time of the accident Mrs. E. F. Wickersham was driving. Her husband and father-in-law were seated in the tonneau of the car. She escaped uninjured.

Mr. Wickersham was reputed to be a multi-millionaire and had long been associated with the oil industry here.

Jury Chosen to Try Mrs. Rogers as Mate Slayer

Selection of a jury to try Leila Rogers, charged with the murder of her husband, William Rogers, was completed in Judge Hahn's department of the Superior Court yesterday afternoon and the prosecution began its case by placing three roomers in the house in which Rogers was killed on the stand.

The first witness was Mrs. L. A. Earney, landlady at the rooming-house where Rogers was slain. She testified to hearing the shots in the room and to finding Rogers on the floor dead and his wife standing near the body. A revolver was lying near the body, she said, and another was lying at Mrs. Rogers's feet.

Similar testimony was given by John A. Davis, police chauffeur, who also rooms in the house, and E. M. Stadley. The case is being prosecuted by Dep. Dist.-Atty. Ostrom. Attorney S. S. Hahn is acting for the defense.

Silk Event At Robinson's Monday

Complete Announcement in Monday (Not Sunday) Times

Get ready for Monday—
Read the paper early,
Then go straight to Robinson's—
Get some of these lovely Silks.

J. W. Robinson Co.
Seventh and Grand

"BIBLE IN SCHOOLS" IS TOPIC

Movement to Place Question on Ballot Will be Launched at Mass Meeting Tomorrow

Whether sacred literature should have a place in the secular educational institutions of America, and especially in the free schools of this republic, is a question which has long engaged the attention of wise and good men, none of whose motives can be questioned but who have held, and still hold opinions on this subject that are as divergent as the North and South poles. Like Banquo's ghost, this issue "will not down" but continues to appear, at intervals, in various parts of the country and at present California is one of the States in which it is being widely discussed.

Among the questions to be discussed by Dr. William MacCormack, Dean of St. Paul's Cathedral, in his sermon tomorrow evening at the Scottish Rite Auditorium, are the following: "Why are the Masons of the United States devoting this week to a consideration of the public schools? Do you think that the State universities and independent schools of California are at present dangerous for students? What in your opinion of the recent decision of the Supreme Court of California regarding the use of the Bible in the public schools?" Dr. MacCormack will also conduct services at the auditorium in the morning and every day at noon, next week, will conduct Lenten services at 615 South Figueroa street.

CALL MASS MEETING

Rev. Bob Shuler, pastor of the Trinity Methodist Church, will preach three times tomorrow, his sermons in the morning and in the evening to be preached at his church. At 3 p.m. a mass meeting will be conducted at the Bible Institute Auditorium and a movement will be launched to place on the ballot the question of whether or not the Bible shall be read and taught in the public schools of this State. The speakers will be W. J. Phillips and Mr. Shuler, the latter speaking on "What's the Matter With the Bible and the Public Schools?"

JUDGE J. W. CURTIS

Following an address by Dr. J. Whitcomb Brougher on "The Man With an Alibi," prominent laymen of the Temple Baptist Church will put on a program at that church tomorrow evening. Among the speakers and their subjects are the following: Judge J. W. Curtis of the Appellate Court will discuss "The Christian as a Lawyer;" V. L. Duke, president of the University of Redlands, will speak on "The Christian as an Educator;" C. L. Estey, noted advertising counsel, will discuss "The Christian as a Business Man." At the morning hour Dr. Brougher will preach on "The Holy Spirit."

"SINNING SAINTS"

"Side-stepping sinners, who are good at heart and who perform valuable service for humanity, may have a better chance at the last judgment than sinning saints who are more concerned about the salvation of their own souls than the welfare of the world." That is the opinion of Dr. G. A. Briegleb, pastor of the Westlake Presbyterian Church, who will preach on this theme tomorrow evening. The topic of the morning sermon is, "The Gospel at Work in Modern Life."

FIRST PRESBYTERIAN

In his sermon on "The Widening of the Little Rift within the Lute," to be preached at the First Presbyterian Church tomorrow evening, Dr. Hugh K. Walker will tell the story of a threatening peril in the life of the home, the church and the State—and will bive his opinion of how the calamity may be averted. The topic for morning is "The Religious Life in its True Setting."

CHRISTIAN SCIENCE

A lesson-sermon on "matter" will be read at the 11 a.m. service tomorrow in each of the fifteen Christian Science churches of Los Angeles. The evening service at 8 o'clock in First, Second, Third, Fifth, Sixth, Seventh, Ninth, Tenth and Thirteenth churches will be a repetition of the morning service. Wednesday-evening meetings which include testimonies of Christian Science healing are held by all the churches.

"WHY BURY JESUS?"

A new silk flag, donated to the church by a friend, will be dedicated at the Wilshire Boulevard Christian Church tomorrow morning, following which Rev. M. Howgan will preach on "Christ and the Nation." The topic for the evening discourse is "Why Bury Jesus?"

DR. C. F. AKED

The Cocoanut Grove at the Ambassador Hotel will turned into a temple of worship tomorrow morning when Dr. Charles F. Aked will give his last address under the auspices of the Wilshire Boulevard Congregational Church. Dr. Frank Dyer, the pastor, will preside, and he will also speak at the Public Forum at 5 p.m. in the Ambassador Hotel Theater.

"GREAT REFUSAL"

Mrs. Leila Simon Castberg, pastor of the Church of Divine Power, will speak on "The Great Refusal," at the Morosco Theater tomorrow morning. Preceding the sermon Sunday school and a sacred-song service will be conducted. Midweek services will be conducted at 12:15 p.m. and at 8 p.m. next Wednesday at the Biltmore Hotel.

"WHAT'S WORTH WHILE"

Rev. Edward Campbell, formerly pastor of the First Presbyterian Church, will be the preacher tomorrow morning at the Wilshire Presbyterian Church. Following the sermon sixty members of the church will enjoy a luncheon and will then go out to make the "Every Member Canvass" for funds to support the church through the new fiscal year beginning April 1. In the evening, Dr. J. A. Eby will preach and the motion picture, "What is Worth While?" will be shown.

"HEROES AND COWARDS"

Dr. R. A. Torrey, pastor of the Church of the Open Door, will preach at that church tomorrow on "Prevailing Prayer and Real Revival." The topic for evening is "Heroes and Cowards." The sermons and musical programs of both services will be broadcast from the KJS station.

FIRST CONGREGATION

Two services will be conducted at the First Congregation Church tomorrow morning, one at 10 and the other at 11:30 o'clock. Dr. Carl S. Patton, the pastor, will preach at both services and his theme will be "The Atonement." The Wednesday-evening discussions on "The Ten Commandments" and the Friday-evening lectures, by Dr. Patton will be continued throughout Lent. The Young Women's Guild will meet at the church at 2:30 p.m. next Thursday.

"MARK OF MANHOOD"

Dr. Herbert Welch, for eight years bishop in Korea and Japan, will be the preacher tomorrow morning at the First Methodist Church. In the evening, Dr. E. E. Helms, the pastor, will preach on "The Mark of Manhood," and a feature of the program will be selections by the Male Glee Club of the Polytechnic High School.

LETTER FROM COOLIDGE

"If a man die shall he live again?" This world-old question will be discussed by Dr. Herbert Booth Smith in his sermon tomorrow morning at the Immanuel Presbyterian Church. In the evening, Dr. Smith will discuss "Christian Science" and "Spiritualism," and will read a letter written to a Presbyterian minister by President Coolidge, explaining why the latter joined the Presbyterian Church.

FIRST BAPTIST

"The Truth About the Forgiveness of Sins," is the subject of a sermon to be preached by Dr. J. A. Francis tomorrow morning at the First Baptist Church, 1728 West Sixth street. The topic for evening is "A Young Man's Question." Preceding the evening sermon a concert will be given by the Men's Glee Club of the University of Southern California.

CHURCH NOTES

The Christian Endeavor banquet of the Southwest District will be conducted at 6:30 p.m. next Friday at the Figueroa Boulevard Christian Church, West Fifty-seventh and Figueroa streets. The object of the meeting is to establish a closer relationship between the forty-three societies in the southwestern part of Los Angeles, and also to boost for the Los Angeles County C. E. Convention, to be conducted at Santa Monica May 2 to 4, inclusive.

"The Congregational Church and What it Stands for" is the subject of a sermon to be preached by Rev. W. P. Hardy tomorrow morning at the Berean Congregational Church. In the evening Rev. J. H. Hunter will give an illustrated address on "What I saw in China."

Lincoln Heights Baptist Church, Rev. L. Thornton Barkman, pastor. Morning topic, "Eight Conditions in Answer to Prayers;" evening, "God's Message to the World."

Swedish Baptist Church, Rev. Carl Antonson, pastor. Preaching services will be conducted tomorrow morning and evening. English services are conducted the second and last Sunday evenings of each month.

Gospel Hall, 1225 West Jefferson street, Christians Gathered Unto the Name of the Lord Jesus Christ. Breaking of bread, 11 a.m.; preaching in the evening.

Evangelical Lutheran Church of the Epiphany, Rev. H. T. Coyner, pastor. Morning topic, "The Suffering of Christ Atones for the Sin of the World."

Manly P. Hall, pastor of the Church of the People, will return to Los Angeles from his trip around the world on April 1, according to information received yesterday by officials of the church. The speaker tomorrow morning will be Mrs. Max Heindel, who will discuss "The Second Coming of Christ."

Dr. J. J. Sims, noted Bible teacher, will give a lecture on "Inspiration of the Bible Versus Modernism" at 2:45 p.m. tomorrow at the Union Rescue Mission, 245 North Main street. In the evening O. D. Conrey will speak on "The Greatest Thing on Earth."

Plymouth Congregational Church, Dr. H. C. Culbertson, pastor. Morning topic, "Windows of the Soul;" in the evening the program will include the motion picture, "Dr. Jekyll and Mr. Hyde."

Ralph M. de Bit and Rabbi William Rice will be the speakers tomorrow morning at the School of the Sacred Science, 730 South Grand avenue. Mrs. Phoebe Holmes will conduct a "spiritual healing service."

Hollywood Christian Church, Rev. W. P. Richardson, pastor. Morning theme, "The First Revival in Europe;" evening, "The Young Man and His Time."

Pico Heights Congregational Church, Rev. J. M. Schaefle, pastor. Morning sermon on "The Man Jesus," by Rev. J. L. Maile; evening address by Dr. Charles C. Jesse of "The Flying Squadron." Dr. Jesse's subject is "The Fall of Rome and the Reign of Law."

Hyde Park Congregational Church, Rev. J. M. Schaefle, pastor. The morning sermon will be by Dr. Charles C. Jesse.

First Unitarian Church, Rev. E. Burdette Backus, pastor. Morning topic, "The Church of Humanity." At 10 a.m. Dr. F. D. Bullard will give a lecture on "Early Greek Philosophy."

Pico Heights Christian Church, Rev. Claire L. Waite, pastor. Morning topic, "The Easter Evangelism;" evening, "What Holds the World Together."

First United Brethren Church, Rev. H. C. Shaffer, pastor. Morning topic, "Touching the Hem of His Garments;" services will also be conducted in the evening.

Highland Park Lutheran Church, Rev. W. G. Rushia, pastor. The service tomorrow morning will be conducted by Rev. A. F. Bosihan of Addison, Ill.

Olivet Community Congregational Church, Rev. W. H. Hopkins, pastor. Morning topic, "Christians Who Are Light and Salt and Church Members Who Are Neither;" evening, "How Long Should a Man Live?"

Bishop Herbert Welch, resident bishop of the Methodist Episcopal Church at Tokio, Japan, will speak on "The Oriental World Situation" before the Ministerial Association of Los Angeles and vicinity at 10 a.m. next Monday at the Y.M.C.A. Auditorium. Rev. D. A. Trundle, executive secretary of the association, will read letters which he recently received from President Coolidge and Secretary Weeks.

First Christian Church, Rev. E. F. Daugherty, pastor. Morning topic, "The Gospel for Today;" in the evening the Dramatic Club of the church will give a second presentation of the play "In His Steps."

Mt. Hollywood Congregational Church, Dr. E. P. Ryland, pastor. Morning theme, "Christ and Pilate;" evening, "Some Realities and Some Shams."

South Park Christian Church, Dr. Bruce Brown, pastor. Morning topic, "The Towel or the Sword;" evening, "Americans and Christians."

Broadway Christian Church, Rev. W. S. Buchanan, pastor. Morning theme, "Non-essentials." Services will also be conducted in the evening.

B. B. Weatherall, secretary of the Protestant Welfare Association, will be the speaker tomorrow morning before the Brotherhood Bible Class at the Magnolia Avenue Christian Church. In the evening George A. Calkins will speak on "Personal Evangelism."

"The True Church of Christ" is the subject of a lecture to be given by Mrs. Phoebe Holmes tomorrow evening at Lincoln Hall, Walker Theater Building.

Rev. William C. Isett, pastor of Amanda Chapel, Carthay Center, will preach tomorrow morning on "The Unused Power of Simple Goodness." The theme of the discourse is "Overcoming evil with good." The soloist will be Miss Frances Babington Holtsworth.

Original pictures of the Oberammergau Passion Play will be shown by Dr. Harvey Hadlock tomorrow evening at the Memorial Baptist Church. Admission will be free and the public is invited.

Hoover-street Baptist Church, Rev. J. A. W. Pieters, pastor. Morning topic, "Why Are Many Prayers Not Answered?" evening, "How to Escape the Judgment."

A. W. Sibley, speaker for the International Bible Students' Association, will give an address on "A World's Crisis and Its Outcome" at 3 p.m. tomorrow at Trinity Auditorium.

Orchard-avenue Baptist Church, Rev. M. Grant Nelson, pastor. Morning topic, "One of Paul's Prayers;" evening address by W. W. Castleberry.

Mt Calvary Evangelical Lutheran Church, Rev. William Hohberger, pastor. German services at 9:15 a.m.; English services at 11 a.m. and in the evening. A Lenten service will be conducted next Wednesday evening.

Monroe-street Church of Christ, Rev. L. F. Stephens, pastor. Morning theme, "The Four Gospels;" evening, "Mountains."

South Park Baptist Church, Rev. Gordon Palmer, pastor. Morning topic, "Have You Found Your Place?" evening, "The Great White Way." Next Tuesday evening a humorous lecture will be given by Mr. Gandy, noted cartoonist.

Central Baptist Church, Dr. C. F. Winbigler, pastor. Morning topic, "The Problem and Profit of Prayer;" evening, "Resisting God's Call."

Dr. E. A. Cook, a missionary recently returned from India, will be the speaker at the morning service tomorrow at the Westlake Methodist Church.

Vermont Square Christian Church, Rev. J. R. McIntire, pastor. Morning theme, "Tempted in All Points as We Are Tempted;" evening, "The Conversion of Cornelius."

St. Mark's Lutheran Church, Rev. J. W. Ball, Ph.D., pastor. Morning topic, "Love Not the World;" evening, "A Courageous Prophet." Lenten services will be conducted next Wednesday evening.

Grace Congregational Church, Holmes avenue and Sixty-eighth street, Rev. Daniel T. Thomas, pastor. Morning topic, "Pilate's Gospel;" evening, "Choose, Then Stick." Christian Endeavor meeting will be conducted at 6:30 p.m.

Paul Blanshard, field secretary of the League for Industrial Democracy, will speak at the Los Angeles Open Forum at Music-Art Hall tomorrow evening. Mr. Blanshard's subject will be "The Aim of American Labor."

Friends Church, Third street and Fremont avenue, Rev. David E. Henley, pastor. Morning topic, "The Builders;" evening, "A More Excellent Way."

First United Brethren Church, Rev. H. C. Shaffer, pastor. Services will be conducted in the morning and evening.

Swedish Methodist Church, Fourteenth street and Union avenue, Rev. Peter Munson, pastor. Morning service in Swedish; subject, "The Material to be Used in Building Character Which Will Stand the Test of Fire." Young people's service, 6:30 p.m.; evening service in English.

Rabbi Meyer Winkler will speak at the Congregation Sinai next Friday evening on "The Jew and Civilization," discussing the book by that name written by Ada Sterling.

Services will be conducted tomorrow evening and next Wednesday evening by members of the Sacred Order of the Blue Flame at Eleventh and Fedora streets. The subject for tomorrow is "Secret Symbolism of the Old Masters."

"A Radio Broadcast from Jehovah's Throne" will be given tomorrow evening by the Christian brothers at 4743 Brooklyn avenue. The public is invited.

St. John's Episcopal Church, Dr. Georg Davidson, pastor. Morning topic, "Visions and Unfulfilled Intentions;" evening sermon by Rev. Royal Balcom.

GIRL ORATOR IN ANAHEIM WINS

(Continued from First Page)

book store where she is earning enough money to pay her school expenses. When asked if she took part in school athletics in addition to her forensic activities, she replied that she gets all the athletics she wants in helping with the ranch work.

She expressed herself as delighted with the honor that had been bestowed upon her and stated that she was now going to put forth every effort to get a place in the grand finals, where she said she hopes to win a prize.

TELLS HER AMBITION

"If I should win, I know exactly what I will do with the money," she said. "I have an ambition to become a teacher, and I should use it to pay my college expenses."

She added that she had found the work of studying the Constitution in preparation for her oration one of the most fascinating lines of study she had ever pursued. "I never dreamed the Constitution and the history of the formation of our system of government were so interesting," she said. "I shall go on with my study and am going to try to improve my oration by the time it is to be delivered at Riverside."

According to Miss Bella J. Walker, vice-principal of the Anaheim High School, and in charge of the entrants, the pupils of that institution, who number 600, are keenly interested in the contest. There has for years been considerable rivalry among the high schools of Orange county in athletics, forensics and other departments, and this has been greatly augmented by the announcement of Miss Bumgardner's selection as champion. The Anaheim pupils are pinning their faith to her and in conversation with Director Blanks several expressed themselves to the effect that they do not think any other Orange county orator will have any show at all at the district meet on April 2.

INDICATES INTEREST

The spirit prevailing at Anaheim is a good illustration of the increasing interest in the coming oratorical bout to be found in all the other schools with entrants. The assembly of the McKinley Junior High School in Los Angeles yesterday attended by the entire student body of 1700, resolved itself into an inspirational meeting to create interest in the efforts being made by that school in a body.

A brief address was made by Judge Wade in which he stressed the reasons why the American people today should be more diligent in upholding the Constitution and in the performance of their duties as citizens.

"Probably not 50 per cent of the qualified voters of the nation will exercise their franchise rights at the polls next November in the Presidential election because of the indifference to governmental affairs which prevails in our country," said Judge Wade. "If the American people would devote just a tenth of the time to the selection of their Legislators and the supervision of legislation that is now devoted to motion pictures, actual government by the people would result."

Actor Roberts Returns Home; Rests Easily

Theodore Roberts, distinguished character actor and screen favorite, who has been dangerously ill at Pittsburg for many weeks, arrived in the city yesterday and is resting easily at his Hollywood home.

"He has had the fight of his life," said Mrs. Roberts last night, "and three times he almost slipped away from us. It was a complication of many things at first, then pneumonia gripped him. The minute he was strong enough to stand the journey we started West and he began to improve. Tonight he is resting easily and all day he has been so cheerful and happy to be home again. When we crossed the State line the tears came as he looked out of the car window."

Mr. Roberts has completely recovered from the effects of his illness except for an attack of rheumatic gout. It was because of this that he had to be taken from the train on a stretcher and carried to his home in an ambulance.

"It is merely a matter of time until he will be at work again," Mrs. Roberts added.

REPORTS DOG STOLEN

Mrs. Leon Mayer of 1124 East Twenty-third street reported yesterday that her Boston bull terrier, a female with five puppies, had been stolen. The dog disappeared last Wednesday.

Undenominational.

UNITY CENTER OF CHRISTIANITY
Sunday-school, 9:45. Address, 11:00, Ramona Hall, 349 S. Hill. At 2120 South Union, Sunday, 8:00; Monday, 8:00; Wednesday, 2:00, 7:45; Thursday, 2:00 and 8:00; First Tuesday, Good Words Club; 2nd and 4th Tuesday, Business Men's Unity Club, 8:00. Literature for sale. Tel. Beacon 1358.

First English Lutheran Church
800 S. Flower St. Rev. W. S. Dysinger, D. D.
11:00 A.M.—"The Ministry of Christ—a Savor of Life or a Savor of Death."
7:30 P.M.—"Christ, the Prophet."
SUNDAY SCHOOL 9:30 A.M. LUTHER LEAGUE
GOOD MUSIC AND A CORDIAL WELCOME.

ENGLISH LUTHERAN CHURCH
AUGUSTANA SYNOD
PATRIOTIC HALL, 1816 FIGUEROA ST.
C. M. OLANDER, Pastor.
11 A.M.—"WHAT A WORD IS THIS!"

St. Mark's
LUTHERAN—
30th Place at Vermont Avenue
11:00—"LOVE NOT THE WORLD"
7:30—"A COURAGEOUS PROPHET"
Wednesday, 7:45—
Cross-town or University Car.

Undenominational.

INTERNATIONAL
BIBLE STUDENTS
ASSOCIATION
TRINITY AUDITORIUM
Grand Ave. Near Ninth, Sunday, 3 p.m.
ARTHUR W. SIBLEY
A WORLD'S CRISIS—
—ITS OUTCOME
Why is there a world crisis? What are the signs of the times? What do the Scriptures say about it? Is this particular day referred to? What will be the outcome? The establishment of Gods kingdom is near as foretold in hundreds of places from Genesis to Revelations. Come and hear the glad tidings of great joy—the glorious outcome of the present Crisis.
ALL WELCOME NO COLLECTIONS

LECTURES ON PROPHECY
W. J. McCLURE Resumes His Lectures in 123 W. Jefferson St., Sunday, March 23, till April 6, Nightly (except Saturday,) at 7:45. Sunday, 3:30 and 7:30.
Subject: "The Seven Churches of Rev. 2 and 3. A Picture of the Dispensation from the Apostles' Days Till the Coming of the Lord."
1. EPHESUS: Leaving first love; the first wrong step.
2. SMYRNA: The martyr age, or the time from Nero till Diocletian.
3. PERGAMOS: The marriage of the church and the world, or in Constantine.
4. THYATIRA: Rome, or the church in the middle ages.
5. SARDIS: The 16th century Reformation. Protestantism.
6. PHILADELPHIA: The recovery of the hope of the Lord's coming.
7. LAODICEA: The last stage, or the rejection of Christendom of the church.
Hear these two weeks' addresses on most important subjects.

The Opening Gun
In the State-Wide Fight to Restore
THE BIBLE IN THE PUBLIC SCHOOLS
Will be fired Sunday Afternoon, 3:00 P.M.
Bible Institute Auditorium (6th and Hope)
SPEAKERS: W. J. Phippips and Bob Shuler
Let Every Good American Be On Hand!

LEILA SIMON CASTBERG
CHURCH OF DIVINE POWER
(Advanced Thought)
The anchorage of your modern faith, without creed or dogma. Christ's simple truths in a dynamic and powerful way.
MOROSCO THEATER
Tomorrow at 11
"THE GREAT REFUSAL"

LOS ANGELES OPEN FORUM
PAUL BLANSHARD OF NEW YORK
"THE AIMS OF AMERICAN LABOR"
Sunday Night, 7:45
MUSIC-ART HALL, 233 South Broadway.
Music by Frederick Smith, Violinist.

SCHOOL of the SACRED SCIENCE
Fine Arts Theater, 730 South Grand
Ralph M. deBit and Rabbi William Rice
Subject for Sunday, March 23rd:
"THE RELATION OF SIN TO SICKNESS"

MRS. PHOEBE HOLMES
Sunday Evening Service, 8 o'clock, at Lincoln Hall
Third Floor, Walker Auditorium, 730 S. Grand
SUBJECT: "THE TRUE CHURCH OF CHRIST"

CHURCH OF THE PEOPLE—932 So. Grand
Sunday, 11 a.m.—Mrs. Max Heindel: "The Second Coming of Christ."

AMANDA CHAPEL
"THE UNUSED POWER OF SIMPLE GOODNESS"
Service at 11 A.M. Bible School at 10 A.M.

THE MODERNIST AND HIS BIBLE
by Dr. C. Ellwood Nash at 11:00
SCIENCE AND IMMORTALITY
By Clinton Scott at 7:45
Universalist Church

TRINITY AUDITORIUM
AVAILABLE FOR SUNDAY MORNING SERVICES
Apply LOS ANGELES INVESTMENT COMPANY
1016 South Broadway

TEMPLE BLUE FLAME SCIENTIST

SWAMI PARAMANANDA

HOME OF TRUTH
1925 W. Washington St. Corner of Ardmore.
Telephone 767-905.

SATURDAY MO
REV. CHARL
The Ambass
Grants Th
For Dr. Aked's
PLYM
HOLLYWOOD C
THE CHURCH
CHRISTI
Hear Dr.
CHURCH OF
11:00 A.M. "Prevailing Prayer and Real Revival"
The Christadelphian
OLIVET GOSPEL HA

Go To Church Sunday

REV. CHARLES F. AKED, D. D., LL. D.

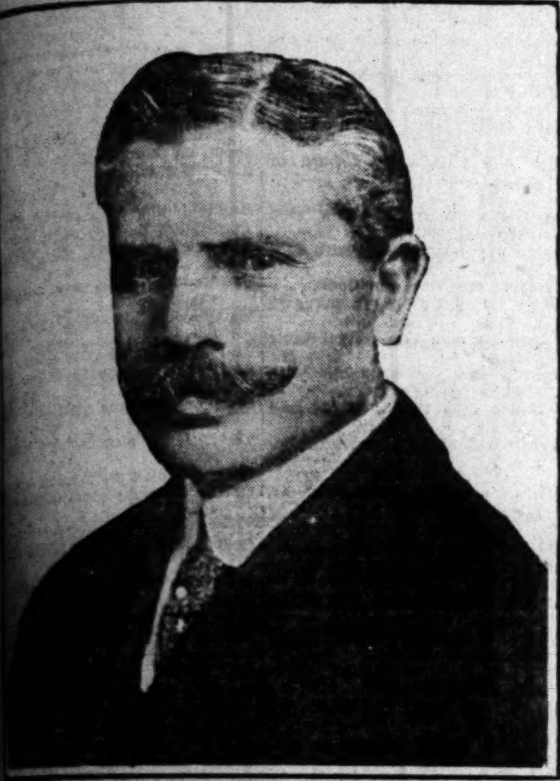

The Ambassador Hotel Generously

Grants The Cocoanut Grove

For Dr. Aked's Sermon—Sunday, 11 A. M.

To accommodate the great crowds. Absolutely open to everybody.

8 P.M.—Dr. Aked, at the Forum, the Cocoanut Grove.

DR. FRANK DYER, D.D., Minister.

Bring your friends to hear a Genius.

First Congregational Church

845 South Hope Street

Rev. Carl S. Patton, D.D., Minister.
Rev. Holland F. Burr, Director of Religious Education.

TWO MORNING SERVICES
10:00 o'clock and 11:30 o'clock.
CHORUS OF MALE VOICES AT EACH SERVICE
Anthem—"Lead Kindly Light"
-: Sermon by Dr. Patton :-
"THE ATONEMENT"
7:30 o'clock—The Picture "THE OLD FOOL"
Wednesday, 7:15—"The Ten Commandments"
Friday, 7:30—"The Legal Profession and the Public Welfare" by W. B. Himrod

PLYMOUTH

Twenty-first St., Half Block West of Figueroa.
Rev. H. C. Culbertson, LL.D., Pastor, will preach.
11 A.M.—"WINDOWS OF THE SOUL."
7:30 P.M.—Picture: John Barrymore in "DR. JEKYL AND MR. HYDE."

HOLLYWOOD CONGREGATIONAL CHURCH

HOLLYWOOD BOULEVARD AND SYCAMORE AVENUE.
JAMES HAMILTON LASH, D.D., Minister.
Morning Worship, 11 o'clock: "THE SURVIVAL OF FAITH."
Evening Service, 7:30 o'clock: Illustrated Lecture, "The Wonders of the Heavens"—Dr. George R. Lockwood.

THE CHURCH OF THE MESSIAH

(CONGREGATIONAL)
Washington Blvd. and Van Ness Ave. Rev. Edward D. Gaylord, Pastor.
9:30 A.M.—Church School with graded classes for all.
11:00 A.M.—THE INEVITABLE CONFLICT.
7:45 P.M.—THE WAY IN.
MESSIAH QUARTET, Mrs. R. P. Sheldon, Soloist.

CHRISTIAN SCIENCE

THE FOLLOWING CHRISTIAN SCIENCE CHURCHES OF LOS ANGELES ARE ALL RECOGNIZED BRANCHES OF THE MOTHER CHURCH, THE FIRST CHURCH OF CHRIST, SCIENTIST, IN BOSTON, MASSACHUSETTS, AND HOLD SERVICES AS FOLLOWS:

[illegible]—1366 S. Alvarado St., Sunday, 11 a.m., 8 p.m.; Wednesday, 8 p.m.
[illegible]—W. Adams St. at Hoover, Sun., 11 a.m., 8 p.m.; Wed., 8 p.m.
[illegible]—734 S. Hope St., Sunday, 11 a.m., 8 p.m.; Wednesday, 8 p.m.
[illegible]—133 Avenue 57, Sunday, 11 a.m.; Wednesday, 8 p.m.
[illegible]—7107 Hollywood Blvd., Sun., 11 a.m., 8 p.m.; Wednesday, 8 p.m.
[illegible]—E. 42nd and Wadsworth, Sun., 11 a.m., 8 p.m.; Wednesday, 8 p.m.
[illegible] Church, San Pedro—315 7th St., Sun., 11 a.m., 8 p.m.; Wednesday, 8 p.m.
[illegible] Church, Gardena—646 W. 161st, Sunday, 11 a.m.; Wednesday, 8 p.m.
[illegible]—430 S. New Hampshire, Sunday, 11 a.m., 8 p.m.; Wed., 8 p.m.
[illegible]—916 W. 48th St., Sunday, 11 a.m., 8 p.m.; Wednesday, 8 p.m.
[illegible]—3180 E. First St., Sunday, 11 a.m.; Wednesday, 8 p.m.
[illegible] Church, Van Nuys—636 Sylvan Street, Sunday, 11 a.m.; Wednesday, 8 p.m.
[illegible]—1750 Edgemont St., Sun., 11 a.m., 8 p.m.; Wed., 8 p.m.
[illegible] Church, Culver City—7120 Durango Ave., Sun., 11 a.m.; Wed., 8 p.m.
[illegible]—1300 S. Gramercy Place, Sun., 11 a.m.; Wed., 8 p.m.

DOWNTOWN READING ROOMS
Room [illegible], 324 S. Spring. Room 815, 210 W. 7th. Room 215, 617 W. 7th

Hear Dr. R. A. Torrey at the CHURCH OF THE OPEN DOOR

(Founded on the OLD BIBLE and the WHOLE BIBLE)
(Bible Institute Auditorium)—6th and Hope Sts.
RADIO KJS

11:00 A.M. "Prevailing Prayer and Real Revival"

7:30 P.M. "Heroes and Cowards"

Gospel Music, Chorus Choir. Mr. C. M. Books and Mr. Antone Cedarholm, Soloists.

The Christadelphian Ecclesia of Los Angeles

FREE BIBLE LECTURE
"CHRIST'S KINGDOM"
WHAT IS IT—WHERE IS IT—OR WHERE WILL IT BE?
SUNDAY EVENING MARCH 23rd AT 7:30
Benevolence Hall, Foresters' Building, 10th and Olive
ALL WELCOME NO COLLECTION

"Bible Light on the Problem of Sin and Death"
Will Sin and Death Forever Reign?
CHRISTADELPHIAN ECCLESIA, 232 S. HILL ST., 7:30 P.M.
COME AND HEAR THE GOSPEL ANSWER.

OLIVET GOSPEL HALL—Santee and Washington

Lord's Day: Sunday-school, 9:45 a.m. Bible Class, 10 a.m. Breaking of Bread, 11 a.m. Gospel Meeting, 7:30 p.m.; Speaker, Mr. C. Chouffet. Tuesday, 8 p.m., Prayer Meeting. Thursday, 8 p.m., Ministry of the Word.

The First Baptist Church

New Temporary Location,

1728 West Sixth Street

Dr. Francis Preaches at Both Services

11:00 A.M.—"THE TRUTH ABOUT THE FORGIVENESS OF SINS"

7:30 P.M.—"A YOUNG MAN'S QUESTION"

And Concert by
MEN'S GLEE CLUB of the University of Southern California.
Horatio Cogswell, Director.
Bible School, 9:30. 6:15—Young People's Hour.

TEMPLE BAPTIST, FIFTH AND OLIVE

DR. BROUGHER PREACHES TWICE

9:20 a.m.—Bible School.
9:30—Men's Class, Biltmore Hotel.
11:00 a.m.—Sermon: "HOW MAY I BE FILLED WITH THE HOLY SPIRIT?"
Alice Lohr, soloist. Quartet. Big Anthem.
7:00 p.m.—Dr. Hastings plays big organ and chimes.
7:25 p.m.—TEMPLE MEN'S DEPARTMENT PROGRAM:
1. BARNES' MIDGET TROUPE PLAYS TRUMPETS.
2. Harold Procter and Male Quartet sing.
3. Judge Curtis of the Appellate Court; Pres. Duke, Univ. of Redlands; and Chas. L. Estey, Advertising Counsel, speak six minutes each on "The Christian in Law, Education and Business."

Dr. Brougher, Sermon: "THE MAN WITH AN ALIBI."
6:00 p.m.—Six C. E. Meetings. Everybody invited.

Many are finding real help to clear thinking and manly living in the two series of sermons by our Pastor,

DR. SAMUEL J. SKEVINGTON

At the First Baptist Church, Las Palmas and Selma, Hollywood, Tomorrow's Themes

"The Friend of the Church"
and
"The Night in the Garden"

The choir presents Stainer's "The Agony" and Mrs. Lumpkin's solo, in the morning; and Handel's "I Wait for Thee" and Mr. Jones' solo at night.
Your Are Invited to Our House of Friendship.

SOUTH PARK BAPTIST CHURCH

Corner East 51st and McKinley Ave.
Morning Worship 11 o'Clock Sermon by Pastor Gordon Palmer. Subject: "Have You Found Your Place?"
Evening: Large Young People's Societies at 6:30 p.m.
Sermon at 7:30: "THE GREAT WHITE WAY."
HEAR THE GREAT SUNSHINE CHORUS—70 BOYS AND GIRLS—GREAT MUSIC.
Next Tuesday evening Mr. Gendy, noted cartoonist, will give a humorous lecture.

The Sirens' Song of Radicalism

Message by Miss Hermine Schewde, Sunday Night at 7:45.
Special Music. Telegoe Freeman, Flute Soloist. Mr. Lawrence Reeder, Tenor Soloist. Florence Hooker, Pianist.
"SHADOWS BEGINNING TO FALL"
Morning Message by the Pastor, Bruce Vincent Black.
Take car marked "S" to Beverly Blvd., one block east.

WILSHIRE BAPTIST CHURCH

CENTRAL BAPTIST CHURCH

Alvarado near Pico Street. Dr. C. F. Winbigler, Minister.
11 a.m., "The Problem and Profit of Prayer." 7:30 p.m., Current Events and "Resisting God's Call." Ralph Laughlin and the choir will sing. Come, for you are welcome.

BROADWAY CHRISTIAN CHURCH

(Opposite Courthouse)
WALTER SCOTT BUCHANAN, Pastor.
Morning: "Non-Essentials."
Evening: "The World's Greatest Question."
Bible School, 9:45. C. E., 6:15.
Alma K. Moss, Director of Music.

Wilshire Boulevard Christian Church

Wilshire and Normandie West Sixth St. Car
M. HOWARD FAGAN, PASTOR
Bible School 9:30. Christian Endeavor, 6:30
11 A.M.—Dedication of New Silk Flag.
Sermon: "CHRIST AND THE NATION."
7:45 P.M.—"Why Bury Jesus?" (Baptismal Services.)
The Ministry of Music
Ingrid Arnesen, Soprano; Mrs. M. H. Fagan, Contralto;
Harold Shugart, Tenor and Director; Albert Quast, Baritone.
Edith K. Bokenkrager, Organist.
The Church Where You Are a Stranger But Once.

First Christian Church

Hope Street at Eleventh
Pastor—E. F. Daugherty—Preacher
Morning Sermon: "The Gospel for Today"
Evening: The Drama "In His Steps"
(SECOND PRESENTATION BY REQUEST)
Educational Director—Wm. C. Cheverton.
Musical Director—F. J. Sucher.

MAGNOLIA AVE. CHRISTIAN CHURCH

TWENTY-FIFTH AND MAGNOLIA. C. C. SINCLAIR, MINISTER.
Morning: "WHOSE SON IS HE?"—Rev. C. C. Sinclair.
Evening: "THE BIBLE AND PERSONAL EVANGELISM"—Mr. G. A. Calkins.

FIRST CHURCH OF THE NAZARENE

Sixth and Wall Streets. Rev. Charles H. Babcock, Pastor.
DR. BABCOCK PREACHES AT BOTH HOURS.
11 a.m.—"Christianity of Christ—God's Last Message to His Church and the Age."
2:30 p.m.—The People's Meeting for Prayer and Praise. Rev. E. A. Girvin, Leader.
Great Evangelistic Meeting at 7:30 p.m. Subject, "The Healing Ministry of the Gospel."
Special Music and Singing by Prof. J. E. Moore and Choir.
A HEARTY WELCOME TO ALL.

UNION RESCUE MISSION, 145 N. Main St.

DR. J. J. SIMS, Internationally known Bible Teacher will speak 2:45 p.m. Sunday, on
INSPIRATION of the Bible Verse MODERNISM
7:30—O. D. CONREY—Subject—"Greatest Thing on Earth."
Swedish Nightingale will Sing. All Welcome.

CHURCH OF CHRIST

MEETS IN RHODES' HALL, 5128 MONETA AVE.
Bible Study in Classes, 10 a.m. Preaching, 11 a.m. Preaching, 7:30 p.m.
W. P. Reedy, Minister. Motto: Where the Bible speaks, we speak; where the Bible is silent, we are silent.

Bob Shuler—Three Times

Trinity Methodist Church (Cor. 12th and Flower)

11:00 A. M. Subject—
"PAUL AND HIS THORN"

3:00 P. M.—Bob Shuler speaks at Bible Institute on "What's The Matter With The Bible And The Public Schools."

7:30 P. M.—Subject: "A Fighting Man Scared Yellow."

Prelude: Love—Murder—Suicide—L. A. Buries A Hero!

"Dolly Gets the Axe—What About Lanham Now?"

THE FIRST METHODIST EPISCOPAL CHURCH

Corner Eighth and Hope Streets
Elmer Ellsworth Helms, D.D., Pastor
Hear the Great Organ—See the Wonderful Mosaic Panels.
ORGAN HALF HOUR, 10:30 AND 7:00. CHORUS 150.
9:30—Dr. von KleinSmid to men: "The Fourth Commandment."
11:00 A.M.—Bishop Welch of Korea and Japan.
7:30 P.M.—Polytechnic High School Male Glee Club.
An Evening of Stirring Songs.
DR. HELMS SPEAKS ON "MARKS OF MANHOOD."

THE CHURCH OF ALL NATIONS

G. Bromley Oxnam, Pastor.
Morning services at 11:00 A. M. Topic "Imprisoning Ideals."
Evening services at 7:30 P.M. Subject: "World Struggle for Oil."
808 East Sixth Street.

WILSHIRE METHODIST

Hobart and Second "S" Car to Hobart.
BENJAMIN SHERWOOD HAYWOOD, D.D., Minister
(Pastor both times)
10:55—"WHAT IT REALLY MEANS TO BE A CHRISTIAN."
Male Quartet, Chorus, Vested Choir, and Gospel Solo, Mrs. McMichen.
7:30—Third in Series of Lententide Studies of World Leadership:
"GANDHI OF INDIA (Mahatma—Great-Souled One) VERSUS PAUL THE STATESMAN." Duet and Solo from Oratorio "St. Paul" by Messrs. McCormick, Harold Lloyd and Mrs. Mabee. (Fine Musical Program.)

Westlake Methodist Episcopal Church

Eighth and Burlington Streets.
REV. W. T. WRIGHT, D.D., Pastor.
11:00 a.m.—"IN ALL THE WORLD." Sermon by Dr. E. A. Cook, Missionary from India.
Anthem: "This Is the Day."
Offertory Solo: "My Redeemer and My Lord," Mrs. Amber Fay Haack.
7:30 p.m.—Moving Picture: "Joan of Arc." Anthem: "Ye Shall Dwell in the Land." Epworth League, 6:30 p.m. Sunday-school, 9:30 a.m.

THE LITTLE FRIENDLY CHURCH
"RELIGION IS A WAY OF LIFE"
The Builders—Morning Theme
A More Excellent Way—Evening Theme
David E. Henley, Pastor First Friends Church
Services, 11 a.m. and 7:30 p.m. Third and Fremont Sts.

WEST ADAMS METHODIST CHURCH

Corner of Adams and La Salle. RAY C. HARKER, D.D., Minister.
11:00 Morning Subject—"The Unseen Is The Real"
7:30 Evening Topic—"The King At the Door"
Sunday School, 9:45.

St. Paul's Cathedral

is Holding Its Services in the Scottish Rite Cathedral,
929 South Hope St.
Very Rev. William MacCormack, D.D., Will Preach.
11 A.M. Topic: "JESUS AS A PEACEMAKER."
7:45 P.M.—Dean MacCormack Will Answer 8 Questions:
What do you think of the appointment of Chief Justice Wilbur as Secretary of the Navy?
Why are the Masons of the United States devoting this week to a consideration of the Public Schools?
What is the matter with the Prince of Wales?
Do you think that the State Universities and Independent Schools of California are at present dangerous for students?
What is your opinion of the recent decision of the Supreme Court of California regarding the use of the Bible in the Public Schools?
Do you favor the execution of Willie Hard?
Do you approve of Secretary Hughes attending a private exhibit of the films of the Carpentier-Dempsey Prize Fight?
What is the greatest need of America?
Noon-day Services every week day, except Saturday, at Cathedral House, 615 South Figueroa St., 12:05 to 12:30. Very Rev. William MacCormack special speaker this week.

St. John's Episcopal Church

Corner Figueroa and West Adams Street
Rev. George Davidson, M.A., D.D., Rector.
Morning Sermon by the Rector.
"Visions and Unfulfilled Intentions"
Evening sermon by the Rev. Royal H. Balcom, B.D.
Services: 7:30 and 11:00 a.m. and 7:30 p.m.
CONFIRMATION INSTRUCTION BY THE RECTOR at 4:00 p.m.
Sunday-School and Bible Classes at 9:30 a.m.
Lenten week day services: Wednesday 7:30 p.m.
Thursday 7:00 and 10:00 a.m. Friday 4:00 p.m.
Take Grand avenue or West Jefferson car to West Adams street, then walk west to Figueroa. Or University car to Chester Place, walk through Chester Place, then one block east. Strangers cordially welcome.

St. Matthias

(Episcopal)
DAILY, 7 A.M., 4:30 P.M.
WEDNESDAY VESPERS, 8 P.M.
FRIDAY, STATIONS, 8 P.M.

Washington and Normandie
7:30 a.m.—Low Mass
9:30 a.m.—Children's Mass
11:00 a.m.—High Mass
7:30 p.m.—Solemn Vespers
CHOIR OF MEN AND BOYS
Ernest Douglas, Director.
ORGAN RECITAL, 8:15 P.M.

SS. JAMES' AND BARNABAS' CHURCH

Wilshire Blvd. and St. Andrew's Place. (Take "R" car or Western Avenue Bus.)
The Rev. Ray O. Miller, B.D., Rector.
The Rev. Geo. C. Rafter, Assistant.

Holy Communion .... 7:30 A.M.
Sunday-school .... 9:30 A.M.
Morning Prayer and Sermon .....11:00 A.M.
Confirmation Class .... 2:30 P.M.

LENTEN SERVICES:
Wednesday, 7:30 P.M.
Preacher, Rev. N. S. Stephens.
Friday, 4:00 P.M.

EPIPHANY, N. Sichel and Altura Streets; 7:30, 9:30 and 11 a.m.; 7:30 p.m.
ALL SAINTS', Highland Park, 333 W. Ave. 56; 7:30, 9:30 and 11 a.m., and 7:45 p.m.
ST. ATHANASIUS, Echo Park Ave. (by Echo Park;) 8 and 11 a.m.; 9:30 a.m.
TRINITY CHURCH, Melrose & Berendo St.; 8 and 11 a.m.; Church School, 9:30 a.m.
ST. LUKE'S CHURCH, 1201 E. Vernon Ave.; 7:30 a.m., 11 a.m., 7:30 p.m.
ST. ANDREWS, 3959 So. Brighton; 7:45 and 11 a.m., Church School, 9:45 a.m.

Undenominational.

United Lodge of Theosophists

FIFTH FLOOR, METROPOLITAN BLDG.
Fifth and Broadway—Public Library Bldg.
Sunday, 8 P. M.

"THE INNER AWAKENING"

Regular Meetings as Follows:
Sundays—Theosophy School for Children, 11 a.m. Public Lecture, 8 p.m.
Wednesdays—Study Classes at 2:30 p.m. and 7:45 p.m.
Friday—Question and Answer Meeting, 8:00 p.m.

Theosophists, and others who are seeking a philosophy of life that really explains, are invited to attend any or all of the above meetings. No fees or collections. Reading Room open 9 a.m. to 5 p.m.; Saturdays 9 a.m. to 12 noon. Free Lending Library.

First United Presbyterian Church

9th and Figueroa.
Dr. W. E. McCulloch, Pastor.
11:00 a.m.—"A SERMON THAT STARTED A RIOT."
7:30 p.m.—"DEATH-BED REPENTANCE."
Special Music at both services. Mixed Chorus Choir.
Morning: Solo, Wilfred Butterworth, Tenor.
Evening: Solo, Lawrence A. Lambert, Baritone.
Violin Solo: Isoline Harvey.
Questions for brief discussion preceding the evening sermon:
1. Who is the happiest person you ever knew?
2. What earthly gift is dearest in the sight of heaven?

First United Presbyterian Church

9th and Figueroa—Dr. W. E. McCulloch, Pastor
SUNDAY, MARCH 23RD:
2:30 P.M.—Hebrew Christian Witnesses.
3 P.M.—Rev. A. B. DeRoos. Hebrew Christian. Subject, From Moses to Christ.
3:45 P.M.—Rev. A. F. Hasse. Subject,

Our Debt to the Jew

The Public is Invited. Charles I. Spellman, Director.

SINNING SAINTS AND SIDE-STEPPING SINNERS

Which Have The Greater Chance With God?
Are Men Redeemed by Faith in the Cross Regardless of How They Live?
Hear DR. G. A. BRIEGLEB on This
Sunday, 7:30 P.M.
11:00 A.M.—"The Gospel at Work in Modern Life."
Solos by Jessie McDonald Patterson, Marion Wyant, Carl G. Miles.

WESTLAKE PRESBYTERIAN CHURCH
Grand View, South of 9th St. (W. 9th St. Cars)

Immanuel Presbyterian Church

FIGUEROA AT TENTH
Rev. Herbert Booth Smith, D.D., Pastor, will preach.
11 A.M.—"DO THE DEAD STILL LIVE?"
7:30 P.M.—"Christian Science vs. Scripture on Sickness"
"Spiritualism—Is It Gaining or Losing Ground?"
"President Coolidge's Explanation of His Conversion."
BEAUTIFUL LENTEN CANTATA by Full Vested Chorus Choir assisted by Mr. Garfield Roberts, Tenor
("The Way of Penitence," by R. Huntington Woodman.)
Master Herbert Booth Smith, Jr., plays Flute Solo at Evening Service.

Wilshire Presbyterian Church

The Church With the Tower Clock

Western Ave. and Third St. Take S cars
11 A.M.—Rev. Edward Campbell, D.D., formerly of First Presbyterian Church will preach.
Vested Chorus Choir sing "A Day in Thy Courts" (Macfarren)
Lura Maile Bacon, contralto, sings "O Rest in the Lord" (Mendelssohn)
7:30 P.M.—Motion Picture "What Is Worth While?"
Dr. John Albert Eby preaches on
"MY FIVE FOLD WISH FOR EVERY YOUNG MAN AND WOMAN"
Wilshire Quartet sing "There Is No Sorrow, Lord" (Godfrey)
Fifteen Minutes of Organ Music, Harp and Chimes
William Ripley Dorr, Organist and Director
Ministers: John Albert Eby and Arthur Edwin Wake

First Presbyterian

Figueroa at Twentieth
Ministers: Hugh K. Walker and Paul C. Elliott.
Dr. Walker Preaches Tomorrow:
11 a.m.—"The Religious Life in Its True Setting."
7:30 p.m.—"The Widening of the Little Rift Within the Lute."
Tomorrow evening will be your last opportunity of hearing the lyric tenor, Mr. John Parrish who returns to his eastern home this week. You will enjoy singing the old Moody and Sanky Revival songs that will be thrown on the screen. Fine program of music on the great organ at both services.
Sunday-school at 9:30. C. E. Societies at 6:15. ("W" or "U" Cars.)

3rd Presbyterian Church

East Adams St., Just West of San Pedro St. Herbert Herschel Fisher, Minister.
11 A.M.—"GOD'S CHIEF END"
7:30 P.M.—"THE CONQUERORS"
9:30—Bible School. Graded—Departmental.
Beautiful Music—Quartette. Morning—Chorus Choir. Night.

WEST ADAMS PRESBYTERIAN

West Adams Near Vermont Avenue
DR. WILLIAM H. FISHBURN, Minister
A.M.—"WORTH MORE THAN ALL THE GOLD."
Afternoon—Every Member Canvas.
Evening—Praise Service.

The Church of Humanity

What kind of a Church would you create if you were to start with a clean slate? What name would you give it? What would your conditions of membership be? How would you define its purpose? You are invited to hear these questions answered in a stimulating sermon by

E. BURDETTE BACKUS. Service 11 A.M.

Dr. Bullard Lectures 10 A.M.—
"EARLY GREEK PHILOSOPHY."

First Unitarian Church
925 S. Flower St.

EVANGELICAL-INTERDENOMINATIONAL-INTERNATIONAL

Angelus Temple

EVANGELIST-AIMEE SEMPLE McPHERSON-PASTOR
SERVICES - Sunday 10:30 A.M. 2:30 P.M. 7 P.M. Wednesday 2:30 7:30 P.M. Thursday - Friday - Saturday 2:30 P.M.

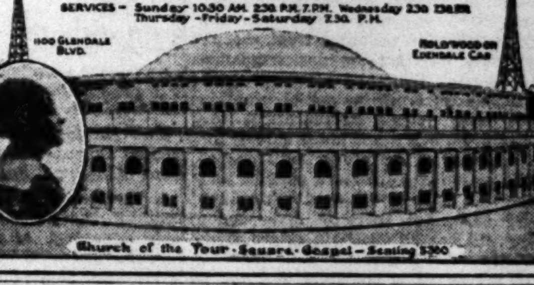

FIRST UNITED BRETHERN CHURCH

635 West 17th St. H. C. Shaffer, Pastor.
9:45—Woman's Day at Bible School. 11:00—"Touching the Hem of His Garment."
7:30—Revival Services. Revival, April 6-30.

PUBLISHERS:
THE TIMES-MIRROR COMPANY
OFFICERS:
HARRY CHANDLER, Pres. and Gen. Mgr.
MARIAN OTIS CHANDLER, Vice-Pres. and Secy.
F. X. PFAFFINGER, Treasurer.
HARRY E. ANDREWS, Assistant General Manager and Managing Editor.
Harry Chandler, Marian Otis Chandler, F. X. Pfaffinger, Mabel Otis Booth, Harry E. Andrews, Directors.

Los Angeles Times

EVERY MORNING IN THE YEAR
DAILY FOUNDED DEC. 4, 1881—43RD YEAR

Average Circulation for every day of February, 1924 150,085
Average Circulation for Sunday only, February, 1924 210,250

OFFICES:
New Times Building, First and Broadway.
Branch Office No. 1, 621 South Spring Street.
Washington Bureau, 504 Hibbs Building.
Chicago Office, 360 North Michigan Avenue.
New York Office, 225 Fifth Avenue.
San Francisco Office, 742 Market Street.
Paris Office, 120 Rue Saint Honore.
In addition to the above offices, The Times is on file and may be found by European travelers at the following places:
420 Rue St. Honore, Paris.
125 Pall Mall, S. W. I., London.
Hotel Excelsior, Rome.

LOS ANGELES (Loce Ahng-hayl-ais)

MEMBER OF THE ASSOCIATED PRESS
The Associated Press is exclusively entitled to the use for republication of all news credited to it or not otherwise credited in this paper and also the local news published here within.

The Times aims at all times to be accurate in every published statement of fact. Readers who discover any important inaccuracy of statement will confer a favor by calling attention of the Editorial Department to the error.

IT IS THERE

Looking for the silver lining is the best possible exercise for weak eyes.

THE BIGGEST PRUNE

Burbank is said to have elaborated a prune that is six inches in circumference. Thus simplifying the business of getting full of prunes.

FEET OF CLAY

Now they are trying to destroy Benjamin Franklin's established glory in order to prove that he wrote ballads and invented the harmonica. There are ghouls in every generation.

ALL ONE WAY

There may be mild talk of other candidacies, but nobody is garnering any delegates but Coolidge. He has everyone thus far selected on the Republican side and it begins to look as if there would be no break in the column.

LONG DRAWN OUT

In Jugo-Slavia a court has just made final disposition of a lawsuit that had been running for more than 500 years. It was a controversy over a piece of land and the property is not worth a whole lot more than it was four centuries back. But we thought we had a monopoly in the law's delay in this country. It is reassuring to know that justice still has leaden feet in Europe.

THE OLDEST MUSIC

They are digging strange music out of the past. German and Austrian musicians have traced some of the ancient Arabian folk-songs and lute melodies back to the days of David and his harp. They are declared to be the earliest music of the Hebrew fathers. The melodies differ entirely in style and scale from any other occidental or oriental music. Prof. Idelsohn of Jerusalem, who has been delving and collecting in this field, is now in America and he argues that the examples he brings—which are now preserved upon phonograph records—constitute the world's oldest music. They may interest modern composers and there is some foundation for the claim of the professor that this contribution of venerable harmony affords the basis for much of the best religious music known. Prof. Idelsohn has one quaint record which is of undoubted Hebraic origin that strongly indicates the melodies composing the Gregorian chant. It is doubtless true that there has been some form of music since the dawn of human life.

LADIES AND LIDS

There is some discussion in England over the question whether lady members of Parliament should wear their hats in the House. When Lady Astor was the only woman in the place she did pretty much as she pleased, but usually had her dome covered. Now that there are several females on the Parliamentary job the Labor ladies are removing their hats, after the manner of the men. But there is an ancient custom of the House that a member in rising a point of order must put on his hat. A point of order usually calls for quick action, but when a man has his stovepipe in his hand this is a simple trick. But for a lady member to put on her hat for a point of order would be a different matter. She would have to make a dive for the cloakroom and her mirror. She would also have to powder her nose and fix her hair, for all these little embellishments go with the other operation. We suspect, however, that if the emergency came which called for a point of order the lady member would be on her feet registering her objection in frank defiance of ancient rule. She would put on her bonnet afterward and the House could go hang.

LOFTY PARKING

This combination of office and garage building, whereby a tenth or twelfth-floor tenant may park or store his car on the same level with his office and trundle it merrily to the street at the close of the day, is new and novel for the moment, but it will carry a strong appeal to hosts of citizens. Some six-to-ten-story garages have been reared in the business districts of several cities, but the combination structure, in which the man may keep his motor car on the same floor as his office, seems quite an innovation—for the moment. It is true that the garage portion of the building is virtually separate from the office structure, but there is direct communication on each floor and after the business man has retrieved his car at eventide he glides easily down a unique spiral runway to the street below and heads quickly for home. A series of downtown buildings of this combination character are planned and arranged for. They will cost upward of $4,000,000 each, but there is little doubt that they will pay an excellent return upon this investment. Somebody will have to evolve a new word to concisely describe a building of this kind. The word "garage" seems dwarfed and commonplace in the face of some of the splendid and ambitious drafts made upon it. Motordrome would hardly fill the bill. Possibly we can compromise by calling it a skywheeler.

HERE'S HOPE AND HEALTH

Those who despair can find patriotic comfort in the extraordinary success of the nation-wide oratorical contest that is spreading like a bright, warm flame across the United States.

The object of this contest was to create a new interest and a new reverence among young people (and old, for that matter) for the Constitution of the United States. It was the hope of the founders of this contest—which has become a national movement—that the growing generations might be taught that the Constitution is not a musty old document hidden away somewhere in Washington; but a living and vital principle which is the foundation of American liberty.

To say that these hopes have been realized is not adequately to express the idea. The growth of the idea has been absolutely amazing. One picturesque milestone of its progress is seen in the De Witt Clinton school in New York. As everyone knows, Gov. De Witt Clinton was one of the chief opponents of the Constitution. From the school named in his honor more than 8000 school children have entered into the work of helping to make this same old Constitution an object of reverence to the world.

Starting in Los Angeles, this contest has spread to every part of the United States. Registration to date shows that more than 1,200,000 pupils in the public schools will take part in the contest which will finally end in Washington at a meeting presided over by the President of the United States.

The contest is not only an assurance of great good that will be accomplished. It is an indication of a very healthy condition of the body politic.

It is an indication that the disloyal efforts of parlor Socialists to corrupt the people of this country with Bolshevist doctrines have not eaten deeply into the structure.

It is also a reassurance to witness the unselfish devotion of the newspapers of America to this cause.

Without a thing to gain by it, materially, and with a heavy burden of expense to bear, a phalanx of the most prominent newspapers of the country have thrown themselves into this campaign of education and patriotism. Among the more than 500 newspapers are:

New York World, Chicago Daily News, Indianapolis News, Philadelphia Bulletin, Washington Star, Pittsburg Gazette-Times, Cincinnati Times-Star, Birmingham Age-Herald, Spokane Spokesman-Review, Montgomery Journal, Mobile News-Item, Nashville Tennesseean, New Orleans Item, St. Louis Globe-Democrat, Kansas City Star, St. Paul Dispatch, Mobile Register, San Francisco Chronicle, Louisville Courier-Journal and Times, Sacramento Union, Arizona Republican, Buffalo Express, Oklahoma City Oklahoman, Richmond Times-Dispatch, Norfolk Ledger-Dispatch, Huntington (W. Va.) Herald-Dispatch, Portland Telegram, Columbia (S. C.) State, Tacoma Ledger and Los Angeles Times.

America owes much to its teachers, whose zeal and enthusiasm in promoting the contest and helping the students have been conspicuous. Almost without exception they have aided and inspired students in more than 95 per cent of the high schools of the country. Many of them have worked after hours and their best thought and energy have been given to the work.

The greatest thing about this nation-wide movement is that it is not a flash in the pan. The effects of it will be permanent and lasting. No boy or girl can hope to succeed with this contest without thorough information, only to be gained by reading the standard works written by great pens in explanation of the principles of the American government. A carefully prepared list of books has been drawn up by way of suggestion. This list includes all the standard works on the Constitution. No boy or girl can read through even a part of this list and ever think lightly again of the Constitution.

And, of course, the benefit is not restricted to the actual contestants. Everyone has a family or friends; so this contest actually touches in an intimate personal way something like 10,000,000 persons who will not forget the lessons they have learned and will not neglect to pass on—now and hereafter—those lessons to others.

THE WORST CONGRESS

It requires a certain twisted genius for inefficiency for any Congress to establish a record as the worst one that ever sat in Washington. But the present Congress has, without doubt, toppled all previous records It is the worst beyond all rivalry.

The nearest it has come to any semblance of conscious intelligence is in petty mud flinging and cowardly, weak-spined buck-passing. Except for these petty and wretched indications of relationship to the human family, the present Congress would undoubtedly be accredited by science to some one of the lower orders of vegetable growth.

By an unfortunate coincidence it came into power at a critical period of American history. Two great pieces of constructive legislation were necessary to be molded and passed at this session.

One was the adoption of a basic immigration law which should serve as a newly proclaimed principle of American domestic policy. In the past there has been no immigration policy in a larger sense. We just threw the gates wide open and requested them to stand in line and not unnecessarily crowd each other off the wharves; that was all.

But with the ending of the war it became clear that a new policy had become necessary. War-torn, war-impoverished, hungry Europe showed every sign of making a wild stampede for our shores in numbers far beyond what we could possibly absorb—even if we wished to. Worse, the character of this immigration straining at the leash in Europe was such as would inevitably alter the traditional standards of our institutions.

No real progress seems to have been made toward the passage of this legislation beyond endless wrangles and endless struggles to placate the labor unions on the one end and the foreign voters on the other. Between the two Congress has rushed blindly back and forth, bawling like a yearling calf trying to find a hole in a corral fence.

The paramount responsibility that confronted Congress, however, was the enactment of a sound financial readjustment.

It seemed fortunate that, in this work, Congress had the great and almost incalculable advantage of the advice of a great financier, actuated by motives known to be of the most single-minded and unselfish patriotism. This was Andrew J. Mellon, the Secretary of the Treasury. He is, without doubt, one of the ablest financial minds ever to occupy that important position.

But did Congress accept his finished and enlightened plan of national finance? Congress did not. With that lack of reasoning common to the lower forms of vertebrates they rejected the Mellon plan. In fact, they didn't bother much about the Mellon plan except to try to hook the soldiers' bonus legislation onto it.

Half the Representatives do not believe in the bonus themselves. They know that the vast majority of the soldiers themselves have only resentment against the attempt of an insistent few to get money for their magnificent sacrifices on the field of battle. Dodging this way and that, ducking and evading, the House has labored and brought forth a hodge-podge patchwork that satisfies nobody and means nothing. It was only passed by the House in order that the responsibility may be shifted to the President.

The Senate shows even fewer signs of conscious intelligence than the House. Whatever the Senators may be like individually, collectively the Senate seems like a doddering, senile old man, hunting for his spectacles on his forehead and mumbling incoherences as he maunders his false teeth and scratches his hives.

Like grumbling old men at a charity home, they mutter and make mean remarks about each other and bicker and back bite.

Hence, the oil scandal, which is the gravest and most shameful tragedy of American history, has degenerated into a petty contest of politicians, seeking to "show up" the other party.

If the shade of George Washington has the courage to linger around the halls of the Capitol he must say again his deathless reproach: "Are these the men with whom I am to defend America!"

A Wail of Other Lands—"Oh, Slush!"

[Copyright, 1924, by Public Ledger Company.]

A HUNGRY REPUBLIC

If the United States continues to grow at its present rate in the next fifty years it will be impossible for the country to feed and maintain itself. This is the deduction of Canadian economists, who believe that America's extremity will be Canada's opportunity. Not for exploitation of this country, but for economic unity between the two nations.

The Canadians point out that fifty-eight years ago we had a population of only 38,000,000 and today it numbers 110,000,000. This means increased consumption in every line, with a corresponding decrease of farming lands and cattle ranges. According to one paper, "Wallowing in gold and up to its ears in food, the United States today is at the peak of its national productive ability; but if, during the next fifty-eight years, its population continues to increase as it has in the past, 1981 will see that republic a hungry force, seeking at all costs room for expansion and additional productive lands."

The Canadian journal looks for this country then to set forth seeking whom it may devour, and absorb Canada and Mexico. However, it regards this possibility with unutterable joy, stating that in economic affinity with the United States lies a bright future for the Dominion. The hungry republic will unite with productive Canada on economic terms of the latter's choosing and a union of the manufacturing United States and its agricultural neighbor will be of tremendous value to both.

TO APPLY CHRISTIANITY

It's rather an odd reflection that nations, professedly Christian, have waited for 2000 years before attempting to make a practical application of the principles taught them by the founder of their religion.

Take a parallel case. Suppose the laws that govern electrical signalling through the air had been known to science for twenty centuries before anyone thought of setting up a radio outfit.

Or suppose some genius 2000 years ago had worked out the principle of a gasoline combustion engine and no one thought of applying it to the manufacture of an automobile—so that the world continued to ride in ox carts.

Fortunately for the material advance of mankind the laws of mechanics as they have been discovered have always been practically applied. Some hard-headed leaders of the Christian world have reached the conclusion, after 2000 years of study and contemplation of Christianity, it might not be a bad idea to apply its principles to social and international and industrial conditions.

That is to say to put Christianity to work in its shirt sleeves instead of preserving it in moth balls to be exhibited in a glass case on the first day of the week only.

Thus they propose to hold at Stockholm in the year 1925 a conference of all the Christian churches, not to discuss faiths or to interpret creeds, but to find a practical way to apply the teachings of Christ to the problems that today confront every Christian nation.

"Doctrine divides, but service unites," is the admirable motto of these excellent men. If Christians had adopted this slogan when the gospel teaching was first pieced together in a written form—and had acted on it—we should be living in a world today safe from the tinkers and remodelers.

Whether, after twenty centuries of doctrines that divide, the Christian world can get together on the service that unites is problematical. The habits of the ages are not so easily shaken off. But everyone will wish the Stockholm conference "Godspeed" and at least hope it may usher in a practical Christian era.

It is really the only workable plan for abolishing war.

HOW IT STARTED

BY JEAN NEWTON

The Knights of Pythias

This well-known organization, which numbers a membership of over 700,000 in the United States and Canada, originated in the desire of one man and six of his friends to combat the tendency which was becoming rife in the middle of the last century, for intolerance and discrimination, for strict divisions into caste, class and religion of the then existing orders and fraternal organizations.

This man was Justus H. Rathbone, who on February 15, 1864, founded in Washington the first lodge of the order, called "Washington Lodge." It was he who framed the constitution and the ritual adopted with the motto, "Be generous, brave and true." The organization was based on the belief of universal brotherhood with discrimination against none. And from that first lodge has sprung organizations in every State in the Union and members all over the world.

[Copyright, 1924, by "Quality."]

RIPPLING RHYMES

TEST OF OPTIMISM

I know some optimistic gents who smile from ear to ear, but when I'd borrow fifty cents the smiles all disappear. If I approach them for advice, how cheerfully they give! They tell me how to put up ice and like a winner live; they hand me maxims good as wheat, they counsel and condole, they dish up admonition sweet that should restore my soul; they would relieve the discontents that darken all my day; but when I ask for fifty cents they have no more to say. The town is full of helpful men who'd beautify the place; they'll labor long, with tongue or pen, to help the human race. They'll make a speech or sing a hymn until the welkin rings, they take the gloss off Sunny Jim at saying cheer-up things; they always have the documents to prove that gloom's a fake; but when I ask for fifty cents a vicious roar they make. Oh, there are men who need four-bits far more than precepts wise, they have no assets in their mits, they yearn for custard pies. Their clothes are full of ghastly rents through which the bleak wind blows; their souls athirst for fifty cents, they wander in the snows. And some will hand them maxims ripe and precepts fine repeat; I open up a keg of tripe and watch them while they eat.

WALT MASON.

[Copyright, 1924, by George Matthew Adams.]

SOMEWHAT BATTERED

Mr. McAdoo's hat still is in the ring, but it isn't the same looking hat it was a month ago.—[Capper's Weekly.

PEN POINTS

By the Staff

North Dakota lines up for Coolidge. Now, California!

Lie detector scores again. Hope this device will not soon be put out in domestic sizes.

The papers say that France is suffering from inflation. Quite a bit of it seems to be in the head.

Wife accuses the housemaid of stealing her husband. This is now merely classified as petty larceny.

Some folks like tripe and onions and some like chocolate eclaires. Glory be! there is room enough for us all.

Burglars robbed a Washington physician of sixteen ounces of rare perfume. Yet the total loss was only one scent.

Virginia husband, who went out to get potatoes five years ago, returns. Without the potatoes. Men are forgetful creatures.

Count Kuno von Westarp says Germany won't pay and must defy France. Will the count take a place in the front-line trenches this time?

His present performances hardly justify the fears of his countrymen that the Prince of Wales is qualifying for the job of "The Man on Horseback."

It's a mighty good thing that old King Tut wasn't put up in oil like the humble sardine, else this political investigation would go back a few thousand years further.

America uses more electricity than all the rest of the world combined. That is why it seems modest when we mention the fact that we are the most enlightened people on earth.

There's a life prisoner in Sing Sing who is said to have a fortune of nearly half a million dollars. It used to be hard to imagine a man with that much money being locked up.

Lady stenographer sues for $5000 damages because her hair was bobbed so short that she has to wear her hat all the time. But it will be long enough before she gets the money.

The head of Bryn Mawr says that if the affairs of the world were in control of men under 40 instead of those over 60 it would not be in its present condition. This looks like a deliberate attempt to blame everything on the old folks.

According to a local judicial decision, the stung man has no redress unless he can identify the bee that did the stinging. To the casual observer bees have so close a family resemblance that this decision practically makes the individual bee exempt from punishment.

THIS IS THE DAY

A bombardment of Vera Cruz, Mex., by an American Army of 13,000 men under command of Gen. Winfield Scott, supported by a naval force, was started in the year 1847. The city was captured four days later. One week later Gen. Scott began his march on the City of Mexico which ended the Mexican War.

OUR SUNNY FRIEND

Unconquered Worlds

I used to get a lot of kick
From Alex the Great and the bitter tear
He shed when the last of his foes was licked
And he had no more to fight, poor dear,
But if he'd chosen the poet's lot
He would never have had such cause to mope.
There would always have been new pomes ahead
For him to stagger toward or grope.

The times are gone when men could sail
Each day new seas toward new Azores
A-la-Columbus, Drake or Cook,
For all of that there are unknown shores,
So long as men can cudgel their brains
And shape out thoughts with blundering pens
Or things of art with chisel and brush
There will always wait new Dariens.

When we follow the paths the Mormons came
We find oil stations all the way,
Hotels and banks and movie shows
And the radio screeches night and day.
But so long as the world is full of souls
With deeps unprobed or heights unguessed,
For all of the lies the map men tell
It beckons still, the Unknown West.
Prince, till the summons comes to me
To abandon the flesh and be the guest
Of Persephone in the realm of shades
It will beckon still, the Unknown West.

• • •

Billie Lale says it depends a good deal on what sort of success you have in a country the opinion you form of it and he guesses if Sid Mullen hadn't had three corn crops dry up in succession and a team of mules struck by lightning and a farm hand elope with his wife he would have had a better opinion of Jasper county, Missouri, but things happened that way and he was always pretty sore at the country.

Anyway, the day his household goods were sold at auction he went home with Tom Hayes to spend the night and they had something fried on a platter for supper and they passed it to Sid and he asked what it was and Tom said, teal, and Sid asked what was teal, and Tom said, a kind of duck, and Sid asked didn't they have wings, and Tom said, sure, and Sid said, well, count him out, then, anything that had wings to fly out of such a country with and didn't use them to fly out of it with he didn't want to have anything to do with.

• • •

Miss Kitty Keruzhians,
Who jumps at conclusions,
A letter last week she engrossed
(Requesting they help
Find her missing umbrella,)
To the "Union that Nothing be Lost."

• • •

Professor Dink Beeson says the realistic school of writing always feels mighty free to [illegible] mantic ones and he [illegible] lately quite a bunch [illegible] thrown at a young lady [illegible] perfectly to please them [illegible] hold of one of her books [illegible] on a farm and he set [illegible] it and sure enough she [illegible] many slats there were [illegible] and how many loads of [illegible] they hauled out of their [illegible] per annum.

Take it all in all, the [illegible] about as interesting as a [illegible] Roebuck catalogue.

• • •

Maude Muller on a summer [illegible]
Turned low the only parlor [illegible]
The judge beside her [illegible] things
Of wedding bells and [illegible] rings.
He yielded himself to [illegible] mood
And acted foolish as he [illegible]
And when he sauntered [illegible] last
He thought of the night as [illegible] past.
Oh, little he recked of [illegible] lean
Cached behind the fireplace [illegible]
Or the dictagraph that [illegible] vows
To the eager ear of Lawyer [illegible]
Despite the sayings of [illegible] pen,
Girls still know how to [illegible]

• • •

Billie Lale says when [illegible] comes around he always [illegible] proposing three rousing [illegible] old Lethe or whoever it [illegible] invented forgetfulness, for [illegible] would spring be if one [illegible] the springs that have gone [illegible] or rather the summers [illegible] tumns that have followed [illegible] springs that have gone before.

Glorious springtime!

When every radish seed [illegible] tential radish and every [illegible] is a potential beet and [illegible] tuce seed is a potential [illegible] crisp toothsomeness.

Man celebrates harvest [illegible] manner in about all the [illegible] of the globe, but, Lord, [illegible] springtime is a dozen [illegible] joyous than harvest time [illegible] be.

However fruitful a harvest [illegible] be, there is always some [illegible] the garden or the ranch [illegible] disappointment.

No matter how large the [illegible] toes may be or how many [illegible] of them on some of the vines [illegible] are always other vines [illegible] gaunt barren stalks in [illegible] cutworm or the caterpillar [illegible]

No matter how golden [illegible] or purple the melons [illegible] some of the vines, there [illegible] other vines that black [illegible] failed to rescue from the [illegible]

Spring knows nothing [illegible] Spring restores the faith [illegible] catalogues and seedmen [illegible] first seed catalogues we [illegible] brought into our lives.

Glorious springtime!

Glorious amnesia that [illegible] spell over all the gardens [illegible] neath the canopy at springtime [illegible] permits them to forget the [illegible] of other years.

• • •

Famous Waves

Ocean,
Permanent,
Cold,
Crime.

THREL FALL

BAD SHOWMANSHIP

By The Foothill Philosopher

"What's the matter with the movies?" I asked a Los Angeles man who is known throughout the country as a prominent exhibitor and theater-builder, and he answered "Bad showmanship."

"A good showman will not offer his patrons a bad picture," continued my friend. "When I say 'a bad picture' I do not mean only a morally unsavory film, but I mean also a picture that is not good from the standpoint of direction, acting, scenic technique and photography. The time is near at hand when wise producers, distributors and exhibitors will recognize the fact that a picture that is bad in any sense is economically unsound."

Believing that my friend's opinion is correct, I asked myself the question: "Why, then, do people go to see those pictures that cannot, from any standpoint, be called good? And I answered myself after this fashion:

They go because they have the theater habit and they see the picture through because, being imaginative beings, they crave excitement and entertainment of some sort. Sensation they feel they must have and if they cannot be inspiringly entertained they submit to having their emotions stirred by disgust and horror.

People do not go to see bad pictures because they like bad pictures. That is proved by the manner in which the public "eats up" a good silent drama when one is discovered. Place side by side, in an art gallery, the paintings of an angel and a demon and the average spectator will take one glance at the devil and then turn to meditate on the angel. He may occasionally take a quick glance at the demon in order to better appreciate the face of the angel, but he will not give the angel the "once-over" and then turn to meditate on the devil.

It is not Bible pictures nor "preachy" dramas that the people want. As a matter of fact, some of the Bible pictures are not good at all in any sense. But they do want wholesome, worth-while dramas, well directed, well acted, presenting human life somewhat as it is, instead of portraying the distorted conceptions of those men who imagine that the public is constantly looking for the muddiest spots in the roadway of life.

There was a time when we believed, or tried to believe, that the producers were giving us true pictures of life and of human society. We know better now. We have no quarrel with the photographer, so long as he gives us a true picture of his subject. But we are weary of watching those dramas that present only half the face of humanity. We are tired of having the human heart and mind pictured as slime pits inhabited only by [illegible] smelling thoughts and [illegible]

Life is not all mud—and [illegible] it were, we would like to [illegible] painted over with green grass [illegible] flowers when we go to the [illegible] True art must be something [illegible] than photography. It must [illegible] some degree, picture things [illegible] heart would have them. The [illegible] that does not seek to hint at [illegible] ideals and aspirations that [illegible] much a part of man as [illegible] hands and feet is as flat and [illegible] and one-sided as is the [illegible] fails to recognize the [illegible] man of "that something" [illegible] cannot be weighed nor [illegible]

Generally speaking [illegible] for that modicum of [illegible] scene and conflict of [illegible] essary to drama, we all [illegible] beauty to deformity, [illegible] discord. We like the song of [illegible] lark better than the croak of [illegible] raven, the smile of [illegible] than the frown of [illegible] choose the rose instead of [illegible] tus. When the producers [illegible] see that the presentation [illegible] is a better commercial [illegible] offerings which they now [illegible] to the public we shall [illegible] pictures. Who will go [illegible] public as a missionary to [illegible] nighted producers?

Wanted—a Man

I want a man to work [illegible] farm. I don't give dancing [illegible] I have no piano. I can't [illegible] flank steak three times a [illegible] do give three square meals [illegible] bed, fair wages. If any man [illegible] knows a cow from a [illegible] chine, can hear an alarm clock [illegible] up at 5 o'clock, wants the [illegible] agree not to treat him [illegible] the family, but a darn [illegible] Apply at the Steve Wight [illegible] Intervale Road.—[Advertisement clipped from the Rome (Ga.) [illegible] ord.

A Remedy

According to a weekly [illegible] beautiful mouth can be [illegible] merely pressing the lips [illegible] gether for two hours [illegible] This looks as if a syndicate [illegible] husbands is at work—[illegible] Show.

THE CREATIVE [illegible]

A bit of ribbon, a bit of [illegible]
Rescued from its [illegible]
With last year's [illegible] ment
An hour or two of hard [illegible]
And there you have it [illegible] trim,
A hat intact with crown [illegible]

You proudly put it on [illegible]
Well—there is nothing [illegible]
You find the head [illegible]
But, oh, alas, that [illegible]
The ribbon's faded [illegible]
The ornament the [illegible]
You find you've placed [illegible] front!
Making a hat is [illegible]
KATH[illegible]

Jewels of Music Sparkle From KHJ Setting

...PFANNKUCHEN, BARITONE. SOL COHEN, VIOLINIST. GLADYS BLACKWELL PICKERING, SOPRANO. PAULINE HANNA, MEZZO-SOPRANO. ...SPROTTE, VOCAL INSTRUCTOR. AMOS BULEY, BASSO. ELEANOR JENNER, SOPRANO. LUCY DUMAS, SOPRANO. ...HOSE, PIANO. MARGARET ATWATER, SOPRANO. WALTER F. McENTIRE, LECTURER. MURIEL FRANCES DANA, SCREEN JUVENILE. ...WEEKS, TENOR. MILLY MILSTEIN, TENOR. BOB HORWITZ, PIANIST. SUNKIST TRIO.

Week-End Program Offers Pleasant Diversion

STORE OPEN ALL DAY SATURDAYS

All Goods, wherever carried in stock, on sale at both stores at same prices.
Branch Store
215 South Broadway

Coulter Dry Goods Co.
FOUNDED — 1878
McCall Patterns — Seventh Street at Olive — Pictorial Review Patterns

Coulter's—oldest dry goods store in Los Angeles—is a hospitable store, where you are given that personal interest which always adds to the satisfaction of buying.

Engaging Hats
$12.50 and $15.00

NEW as new can be—small, medium and large shapes—trimmed with ribbon cockades, flowers, embroidery, lace drapes or rhinestone pins advantageously placed.

Colors ranging from the gayest to dark suit tones, and those for dress wear.

(Third Floor)

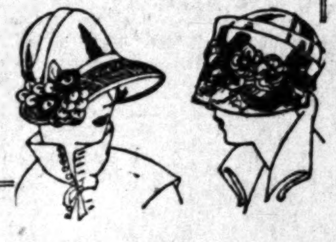

Sports Coats of Distinction
$24.75 and $49.50

NOT too formal, nor yet too obviously designed for sports events, one of these straightline or slightly flaring Coats will fill ever so many needs of town and country travel, business and motoring. In several lengths, all crepe lined.

Separate Skirts

SMART pleated models that consort best with sweaters and tailored blouses, in the shades most asked-for, and also in the materials demanded of such garments. $9.75

(Third Floor)

Flat Frame Mesh Bags

FRINGED with lace—finished with chain handle, and very pretty for wear to afternoon affairs or dances. $5.00

Novelty Chains — squa, amber, love-apple and white crystallines, brilliantly cut; metal mounted, special $5.00.

(Main Floor)

Negligees and Breakfast Coats
$9.95 to $17.50

MADE of satin, taffeta or crepe, they show styles and colors that vie with each other in loveliness and are a delight to the eye.

Plain garments or elaborate, and many two-piece affairs at various prices in the line.

(Fourth Floor)

O-Cedar Cleans as It Polishes

THE factory representative will help you select the mop or polish you can use to best advantage. Clean and polish every floor in your home as a test—if not satisfactory in every respect, your money will be refunded or your account credited.

Mops $1.25 and $1.75; Oils 30c to $3.00.

(Main Floor)

Houbigant's Floral Odors Toilet Water

CHYPRE, Rose, Muguet, Lilas, Violette and Jasmin ---each delightfully fragrant, and each $1.50.

(Main Floor)

Knitted Wear

Sweaters in numberless styles — including the fashionable sleeveless models.

Capes—most useful in this climate; dresses and coat-and-skirt suits.

Accessories — swagger sticks and smart attire to accompany knitted garments, in profusion.

(Third Floor)

with a capacity properly to express every shade and meaning, was a source of delight to her listeners. Another angle of her versatility was displayed in the charming person of Hazel Henderson, her pupil, whose soprano voice was as restful as the "Evening" she described in song.

The beautiful blending of their voices in several duets brought an influx of requests for additional numbers but unfortunately they could not meet the demand.

Milly Milstein, accompanied by Bob Horowitz, added a diverting jollity to the evening by offering in their own manner a number of original compositions. Their song of humor, "I Robbed the Cradle When I Took You," must have led to the necessity of writing "Sleepless Nights," which they also presented as a pathetic aftermath to the short-lived love affair outlined in the cradle song. One of their numbers, "Mammy, Won't You Call Me Home" is in the hands of the printer and will be published shortly.

ORCHESTRA SPLENDID

The Studebaker Radio Orchestra of Long Beach is still a high-powered organization. They came to KHJ last night well tuned and hitting on all six. Glenn Thomas, through whose courtesy this group drove in, evidently knows a smooth running machine when he sees one. The spark of their syncopation was never retarded. And the ease with which they rolled down through their program showed good bearing. Their clutch on popular melody threw everybody into high spirits and took them to the summit of joy. They were compelled later in the evening to exhaust their stock of music by additional requests and had to put on the brakes.

Walter F. McEntire, picking up again the thread of his story on California, gave an interesting and enlightening account of the Sunshine State during the Mexican Era

In a style that could have been developed only by living among the characters he so truthfully portrays, Fred M. Mitchell stepped into the role of "Uncle Josh" and fired round after round of laughter into the air. Reports came over the telephone that the audience had been struck by his shells of mirth and were pleading for more.

Mr. Vierling Kersey, assistant superintendent of Los Angeles City Schools, delivered a stirring address on "The Boy and His Job."

REAL TUNE PICKER

Hatch Graham, singing specialty songs to the tunes of his banjo can lay claim to a new profession, tune picker. The harmony he picked from his instrument is very seldom credited to that plantation one-piece orchestra. Anton Chris with his Hawaiian guitar carried one to a tropical land where they pick pineapples during the day and sweet notes on a guitar in the cool of the evening.

Chalk another merit mark on the blackboard of good deeds for the Southern California Music Company. Through its courtesy, Mr. N. W. Devereux arranged and presented a musicale that arose to the expectations of Radioland. Harry Girard sang his numbers with a finesse that compelled admiration and afforded an intimate glimpse into the power which developed such excellent students as Virginia Crawford, dramatic soprano; Helen Kingsbury, contralto, and Leona Hunter, soprano, who shared honors with their teacher on the same program.

VIOLIN IS TREASURE

The violin of Hazel Linkogen was a veritable treasure chest of melody. And the silver-toned strains which she drew from it with her bow, stole into the air and became a messenger of contentment. Tom Diering's saxophone almost talked. The melodies he coaxed from that moaning-in-the-gloaming horn indicated careful training. The requests for encores which followed this matinee program left no doubt as to the reception these concerts of the Southern California Music Company are being accorded at KHJ.

The lunch-hour enthusiasts hesitating at a selection of dessert, turned to the KHJ menu and found just what they wanted. It was Emma Wippert Ahlsmede at the piano and Albert L. Broad, tenor. Her four piano solos were unusual and were matched by the song which flowed from the lips of Mr. Broad.

Capt. W. F. Cannon issued another warning to careless motorists and also offered some good advice on traffic regulations.

HISTORY GLIMPSE

Everybody was waiting for Prof. Walter Sylvester Hertzog and his interesting tales of American history. He didn't fail the folks "out there" and gave them another peep at the scenes which took place many years ago. Richard Headrick becomes cuter every day. He marched into the studio last night with the gait of one who has a definite object in mind. And that was apparently to entertain the lads and lassies of Radioland, which, of course, he did successfully. Arthur Blakeley pleased in an organ recital from the First Methodist Episcopal Church.

K-H-J The Times Radiophone

TODAY'S PROGRAM

12:30 to 1:15 p.m. Program presenting Herbert Aigner, pianist, and Monte Weeks, tenor.

2:30 to 3:30 p.m. Program arranged by N. W. Devereaux through the courtesy of the Southern California Music Company, presenting Margaret Atwater, soprano. William Hose, pianist. Mme. Anna Ruzena Sprotte, vocal instructor, and pupils; Pauline Hanna, mezzo-soprano. Amos Buley, basso. Eleanor Jenner, soprano. Lucy Dumas, soprano.

6:30 to 7:30 p.m. Children's program presenting Prof. Walter Sylvester Hertzog telling stories of American history. Muriel Frances Dana, screen juvenile. Dorothy Atkinson, screen juvenile. Emerson Frohm Livingston, screen juvenile.

8 to 10 p.m. Program arranged by A. G. Pfannkuchen, baritone, presenting Sol Cohen, violinist; violin quartet, composed of Melite Swartz, Martha Forsythe, Wesley Pearce and Sol Cohen; Gladys Blackwell Pickering, soprano; Beatrice Bennett Pesketh, reader. Dr. Charles F. Aked, giving "Rhymes of the English Tongue." The Sunkist Trio, composed of Leonard Babbitt, banjo mandolin, Fred McIntosh, banjo, and L. W. Lowe, harp guitar.

LOCAL SCHEDULE

Times—12:30 p.m. to 1:15 p.m.
Times—2:30 p.m. to 3:30 p.m.
Examiner—5:15 p.m.
Times—4:45 p.m. to 7:30 p.m.
Earle C. Anthony—6:45 p.m. to 7:30 p.m.
Earle C. Anthony—8 p.m. to 9 p.m.
Times—8 p.m. to 10 p.m.
Examiner—9 p.m. to 10 p.m.
Earle C. Anthony—10 p.m. to 11 p.m.

...ISE GUDE IN NEW TRIUMPH

...and Pupil Achieve ...istinct Success

...and Song of Lilters ...Please KHJ Fans

...Numbers Are ...Proof of Talent

...ONFIRMED DYSPEPTIC TELLS OF RECOVERY

...and Mrs. Bayes Give ...Credit to Tanlac ...Remarkable Results ...Bayes Gained ...Pounds

MR. & MRS. T. H. BAYES

Over 40 million bottles sold.

Take Tanlac Vegetable Pills.—[Advertisement.

El Segundo Man Ends Life While Family Is Away

While his wife and two babies were away from their home in El Segundo Thursday, Ralph E. Babcock, 27 years of age, an insurance man, committed suicide by inhaling gas, according to a report made public yesterday by City Marshal Hutchins of El Segundo.

No reason for the man's act was apparent, according to Hutchins, but Babcock left a sealed note to his wife, the contents of which have not yet been made public. The body was found in the bathroom, and later removed to the W. A. Brown undertaking parlors in Los Angeles.

MOTT HITS PEDDLER OF NARCOTICS

Head of Drug Education Drive Would Mete Out Drastic Punishment

"Dope peddling is a more heinous crime than murder," was the statement made by John G. Mott yesterday at a meeting of the Citizens' Committee of the International Narcotic Education Association at the Alexandria. "We impose a life sentence or death on the man who takes another man's life, and yet he merely destroys the temporal being. How much more heinous is the crime of him who detroys the spiritual being of his fellow-man."

In this connection Mr. Mott cited the fact that a man dealing in narcotics and recently caught was convicted and then put on probation.

"The severest penalties should be imposed upon these criminals," he declared. "They should be given no leniency. One man—a peddler, who was apprehended only a few days ago by the Federal authorities has sold 13,000 grains of morphine during the last year. Just think what a terrible power for evil that one individual represents."

Capt. Richmond Pearson Hobson, president of the association, presided at the meeting. Other speakers included Judge Will D. Gould and Dr. John C. Copeland.

Among the resolutions adopted, to aid in the furtherance of the association's program of education and its present campaign for memberships and support, were:

A resolution urging the City Council and the Board of Supervisors to place educational literature in the homes of Los Angeles city and county.

A resolution asking co-operation of the civic and club organizations of the city and the appointment of a permanent committee chairman in each.

A resolution urging business and industrial managements to make suitable provision for enlightening their employees on the dangers of narcotic addiction.

While the campaign for memberships and support is expected to be well rounded up in the residential sections of the city by tonight, the drive will be continued during the coming week with additional workers to carry the activities into the business and industrial centers.

IMPORTANT WAMPAS MEETING ANNOUNCED

The first important meeting of the Wampas since the recent installation of officers will be on Monday at the Piccadilly Tea Room in Hollywood. Mark Larkin, publicity director for the Fairbanks-Pickford Studio, will be chairman of the evening. Speakers will be A. C. Blumenthal, one of Los Angeles leading financiers, Harry Carr, prominent newspaper man, and Jack Jungmeyer, local manager of a feature syndicate. Important business for the coming year of the Western Motion-picture Advertisers will be discussed and voted upon.

WIFE ELOPED, HE SAYS

His wife ran away with the boarder, Walter Barnes told Judge Summerfield, who yesterday granted him a divorce from Rena Barnes.

OLD ACTION IN TRIANGLE IS REVIVED

Mrs. Cronenweth Files Suit for Decree from Film Producer

Despite a property settlement effected a month ago in which she received $400,000, Mrs. Harriet McKenzie Cronenweth filed suit for divorce yesterday against Herbert Edwin Cronenweth, motion-picture producer and former automobile accessories manufacturer.

The property settlement was preceded by a suit for separate maintenance in which Mrs. Cronenweth asserted her husband had admitted his love for Mrs. Eloise Goodale Metzger and had deserted her. She dropped this suit when the settlement was made.

In the new suit Mrs. Cronenweth names no corespondent, but says she has a rival whose name she does not know. She also declares her husband told her he did not love her and urged her to get a divorce.

The Cronenweths were married in Detroit in 1904 and separated June 3, last, according to the complaint. Mrs. Cronenweth charges that her husband's affairs with the unnamed rival were a public scandal and that all her neighbors in Hollywood were talking of the affair, which caused her great humiliation.

In the separate maintenance suit, Mrs. Cronenweth's naming of Mrs. Metzger, a former artist's model and chorus girl, brought a sharp denial from Mrs. Metzger. The wife had asserted the corespondent hald told her she had better give Cronenweth up, as she, not the wife, had his love. Mrs. Metzger denounced this as defamation and declared she had never said any such thing.

The Cronenweths have one child, a daughter, Marion.

Besides films and accessories, Cronenweth is interested in oil, it is said, and has considerable interests in New York. He is rated as a multimillionaire, and in her separate maintenance suit his wife scheduled community property valued at $2,000,000.

The wife lives at 1901 North Hobart Boulevard. Cronenweth is said to live at 1710 North Morgan Place, an apartment-house, which also contains the home of Mrs. Metzger and her mother. Mrs. Metzger is also from Detroit, where she was divorced in 1915.

SELEBRATION FOR NEW LIGHT SYSTEM

A celebration of the turning on of the new lighting system on Hollywood and Sunset Boulevards from Sanborn Junction to Vermont avenue will be conducted tonight at 8 o'clock at Sanborn Junction. Numbers by the community chorus, under the direction of Buy W. Vandergraft, will feature the observance.

TOOK OFFICER ALONG

William James had to take a policeman along to gain admittance to his own home, he declared in a cross-complaint filed yesterday in answer to the divorce suit of Maybelle C. James. His mother-in-law wouldn't let him in, he asserted.

AT LAST

DID YOU HEAR "UNCLE JOHN" OF THE TIMES AND JUDGE HARDING OF SUPERIOR COURT speak at the special radio meeting held at Angelus Temple last Monday evening, wherein it was pointed out that the average radio set, some even costing several hundred dollars—did not separate the four local stations?

We have designed a set to meet and conquer the above condition, one that ACTUALLY DOES SEPARATE these stations. We have named this set the "SELEX" which means SELECTIVITY itself. We will deliver this set complete with head phones, Aerial and everything, to your home in this city $10.25 C. O. D.

Will install it complete for $4.75 extra.

Set Only, No Phones $6.00
Extra Phones, per Pair $4.50
A trap which will make any set selective, delivered $6.25

You just have one dial to turn—no coils to push in or out—no switches to short circuit.

Don't confuse the SELEX with cheap, non-selective toys, but DO compare SELEX with others costing many times its cost.

Sets built to order—sets repaired—Phone in your order—or mail it with enclosure, or money order or come and be convinced.

SELEX RADIO PRODUCTS CO.
PHONE 598-524
586 N. BERENDO ST. LOS ANGELES

THOUSAND EXPECTED AT TRADERS' DINNER

PORT DEVELOPMENT WILL BE TOPIC FOR BANQUET AT WAREHOUSE

Nearly 1000 acceptances have been received for the dinner to be given next Thursday night by the World Traders of Los Angeles for the purpose of discussing a program for the development of foreign trade for Los Angeles Harbor.

This announcement was made last night by Merle E. Turner, general manager of the Los Angeles Warehouse Company. The banquet will be held in the new plant of the warehouse company at 316 Commercial street at 7 o'clock. The building will be open for inspection at 5 o'clock.

The diners are coming as representatives of commercial, industrial, banking and brokerage institutions and as individuals interested in foreign trade and the extension of port facilities.

STREET RAILWAY IS SUED FOR ACCIDENT

Declaring she suffered severe injuries when struck by the protruding person of a passenger riding on the step of a street car, Mrs. E. W. Angelo yesterday filed suit against the Los Angeles Railway for $10,150 damages. Mrs. Angelo said she was standing near the tracks of the defendant September 18, 1923, when a crowded car passed, a passenger on the step striking and knocking her to the pavement. She held the street car company was responsible for the accident on the ground that it permitted the passenger to ride on the steps of its car.

DRIVE TO BE DISCUSSED

Organizations interested in the completion of the Mulholland Drive project will meet at a luncheon today at Camp No. 1, near the Hollywood Country Club. Reports on the progress of the work are to be made at the luncheon. City and county officials are expected to attend.

Reliable Transformers
3 Stages, No. 1-2-3
No. 1 Stage 2 to 1
No. 2 Stage 4 to 1
No. 3 Stage 6 to 1
Amplification without Distortion
Globe Accessories Corp.
Distributors
307-309 W. Jefferson Street
Humbolt 8505

RADIO SETS INSTALLED REPAIRED
HENSEL ELECTRIC STORE
214 So. Western Ave.
Phone 567-073.

Gardner Single Control Radio Set
Absolute Selectivity Guaranteed
$30.00, $40.00, $50.00, Installed.
Radio Dept., 511 E. 9th St.
GARDNER LABORATORIES
Phone Main 3203.

CIRCUS KING TO BE HOST TO NEWSBOYS

CHILDREN OF ORPHANAGES OF CITY ALSO TO SHARE HOSPITALITY

(Illustration on Picture Page)

Orphans and newsboys of the city will be the guests of Al G. Barnes, circus king, at his circus this morning. They will all be admitted free of charge.

Arrangements for the transportation of the child inmates of the various orphanage institutions have been completed. They will be transported to and from the circus in automobiles. The older children will go in street cars. The newsboys will go to the circus in a body.

BUSINESS BLOCK BAN IS ORDERED

Council Refuses Wilshire Boulevard Permits

Would Halt Operations to Fix Street Lines

Orange Street Change of Name Discussed

The City Council yesterday unanimously put its collective foot down upon permitting any additional business buildings to be located on Wilshire Boulevard west of Western avenue in order to assist in carrying out the plans for the widening and beautification of the boulevard from the city to the sea, as sponsored by the Community Development Association.

There was a petition before the Council to permit business buildings to be built on Wilshire at the four corners of Fairfax avenue.

The granting of this petition was opposed by Attorney H. W. O'Melveny of the Community Development Association until the widening of Wilshire was assured and the new lines established or the project has been definitely abandoned. His position was sustained in speeches by Councilmen Mushet, Baker and Allan and the application was denied by unanimous vote.

Councilman Baker called the Council's attention to the fact that referendum petitions are now in circulation to bring before the people for decision the ordinance recently adopted by the Council permitting business buildings on Wilshire between Westlake Park and Western avenue.

Councilman Allan explained that the vote he cast for this zoning change east of Western was the hardest vote he ever cast in the Council, as he was opposed to the zoning change, but believed that if it were not made Wilshire could not be widened and beautified west of Western avenue due to the opposition of property owners east of Western avenue who would be in the assessment district.

Councilman Wheeler told the Council that the petitions for changing the name of Orange street from Westlake Park to Figueroa street to Wilshire Boulevard now represented 62 per cent of the Orange-street frontage, and he moved that the Council order the name changed. Action was postponed until the official report of the City Engineer was received as to his check of the petitions. The Orange Street Improvement Association is sponsoring the change of name as the first step in widening Orange street and linking it with Wilshire Boulevard by a bridge over the lake in Westlake Park.

CITY TO FIGHT ZONING RULING

(Continued from First Page)

cient reason for the exercise of a power to impose such discriminatory limitations." Associate Justices Houser and Curtis concurred in Justice Conrey's decision.

The petitioners also sought relief from the so-called "set-back" ordinance which requires all buildings on Wilshire Boulevard between Bronson avenue and the west city limits to be set back a minimum distance of fifteen feet from the street line.

The court held in this matter that the ordinance is an unlawful attempt by the city to exercise its police powers. "It is nothing more than an attempt to regulate and control the use of private property based on esthetic grounds, but having no reasonable reference to the safety, health, morals or general welfare of the people at large." The court declared that no effort had been made to regulate the distance between buildings and this would be necessary if the ordinance was designed as a fire measure.

Assistant City Attorney Green declared this a serious feature of the decision. "The ordinance was designed to protect adjacent property owners and provide for a systematic and orderly development of the city," he said.

Should the Supreme Court grant a rehearing of the Zahn case it will have two zoning cases awaiting its decision. A hearing is now pending, and will probably be set for the April calendar, in the case of George Lee Miller and Frances Miller against the Board of Public Works, which seeks to have an ordinance made void which was in operation prior to the present zoning law. The regulation in this case prohibits anything but family dwellings being built along a portion of West Adams street. The District Court of Appeal recently held that this ordinance was unconstitutional and from this decision a rehearing was granted by the Supreme Court.

PROTECTIVE SOCIETY WILL MEET TUESDAY

NATIONAL PRESIDENT OF ASSOCIATION TO BE SPEAKER

The annual convention of the California Degree of Honor Protective Association will open Tuesday at the Clark Hotel. A large number of delegates from every section of California are expected to attend.

Frances Buell Nelson, national president of the association, will be the principal speaker at the gathering. Mrs. Nelson's home is at St. Paul, Minn. The president of the State organization is Mrs. Ella Heath of Fresno.

The delegates will meet for lunch at the hotel at noon. This will be followed by an open meeting. Initiation ceremonies will be conducted in the evening after which the officers for the ensuing year will be installed.

DRESS LECTURES SET

New York and Chicago Modiste Give Demonstrations

Daily lectures on dress will be given at the Ville de Paris—B. H. Dyas Company, for two weeks starting next Monday, by Mme. Miller, designer and modiste of New York and Chicago. The lectures and demonstrations will be given in the dry goods department of the store from 10 to 10:30 a.m.

The effects of different materials and fittings will be shown by the designer.

APPROVES TWO PORT PROJECTS

Army Board Withholds Its Attitude on Others

Favors Dredging West Basin and Inner Harbor

Asks More Data on Cerritos Channel Proposals

(Continued from First Page)

come up rather after the first report was submitted, and upon which we have comparatively little information. I understand that development has not been fully depended upon by the Los Angeles interests, so we should like additional information as to what is to be done there and the necessity for that deepening and what dredging is required."

RAILROADS AID PLAN

Outstanding developments of the testimony adduced in the hearing that followed were as follows:

(1.) Declarations by representatives of the Southern Pacific, Union Pacific and Santa Fe systems that the railroads serving Los Angeles and the Pacific Southwest are a unit in earnest support of and active work for the development of the greater harbor. Announcement was made that the Union Pacific is ready to proceed with development of its valuable holdings on Terminal Island as soon as it is assured that deep-sea access to them is guaranteed.

(2.) Declarations made by engineering experts representing the Standard Oil Company, the Union Oil Company and the Pan-Pacific Oil Company that their recent permanent investments, aggregating perhaps $50,000,000 in the past eighteen months, are based on belief that the oil industry of Southern California can be counted on as a virtually undiminished dividend earner for at least another generation, and that Los Angeles Harbor is the strategic export point for all the California fields as far north as Coalinga.

UNIFIED CONTROL

(3.) Continued emphasis placed by Gen. Taylor on the necessity for unified control of the two intercommunicating harbors and their development, first as an entirety, and second, as a national, not a sectional or regional asset. This desideratum, Representative John D. Fredericks asserted, was always in mind, although it might sometimes seem to have been forgotten in the intensity of concentration on immediate local problems.

(4.) Astonishing figures presented by Clarence Matson of the Los Angeles Chamber of Commerce in a report on the growth of the harbor and its earnings on the Federal investment already made in it.

Members of the board were dinner guests last night of the Greater Harbor Committee at the Pacific Club and today make a second inspection tour which will carry them to Balboa and Newport, where they will take luncheon, and later, after having viewed Newport Harbor, to Santa Ana and back through the Orange belt to Los Angeles, for a sight of the country from which Los Angeles draws much of its agricultural wealth.

ASTONISHING FIGURES

A written report by Clarence Matson submitted to the board contained figures showing that Los Angeles Harbor is pre-eminently the Pacific Coast terminal of the Panama Canal. His evidence, from official sources, proved that tolls on freight in and out of Los Angeles pay 36 per cent of the canal revenue.

Canal tonnage for 1923 was given as 12,201,332 tons. Of this total freight for and from Seattle was 530,088 tons; for and from San Francisco, 1,491,200 tons; to and from Los Angeles, 8,574,587 tons.

Westbound freight coming through the canal was apportioned as follows by consignment: Seattle, 266,086 tons; San Francisco, 833,413 tons; Los Angeles, 1,129,291 tons.

Customs collections at Los Angeles Harbor had increased in the four years 1919-1923 from $822,260.32 to $3,811,808.62.

For the same period, the total of all vessels arriving at Los Angeles Harbor, both under enrollment and under register, was 1967, with a net tonnage of 1,822,921 in 1919, and 5476 vessels with a net tonnage of 12,984,905 in 1924.

CARGO TONNAGE

Cargo tonnage, incoming and outgoing, at Los Angeles Harbor for 1923 was 26,143,690 and at San Francisco 10,509,627. The tabulation given contained, it was noted, "not only San Francisco's deep-sea commerce, but also its river and bay commerce, under the head of 'inland,' amounting to nearly one-half of the total."

"While it is true," the report continued, "that the great bulk of the water commerce of Los Angeles is domestic, it is likewise true that the foreign tonnage of Los Angeles is increasing rapidly and particularly in exports.

"In 1922 the exports of Los Angeles to foreign countries amounted to 372,262 long tons, while in 1923 they were 1,530,448 tons. This was a change from twenty-sixth place to sixth place." in the list of United States ports.

Los Angeles' population as of January 1, 1924, was given as 1,025,438, based on computations, the working of which were explained in detail.

"Whether these figures and the computations on which they are based be accepted literally or not," said Mr. Matson, "the important thing about them is that they show a rate of growth which, if maintained, will give us a population of 2,000,000 in six more years. Such an increase in population and in the tonnage of our harbor make up together a record of achievement such as I believe the world has never witnessed before."

COUNTRY RESOURCES

Dr. George P. Clemons told of the resources potential and actual of the back country tributary to Los Angeles.

"I think this statement," said Gen. Taylor, interrupting him, "is very pertinent to what I said yesterday about the necessity for broadened utilization of your harbor and the danger of allowing it to be developed by sections and interests that may come into conflict. There seems to me a tendency here toward overstressing the industrial development of the harbor area. You can't locate your harbor anywhere but on the ocean. You can locate your industries, or most of them, anywhere in Los Angeles county."

"It is important," put in Representative Lineberger of Long Beach, "that our realization of this be made plain to Congress."

"Precisely," rejoined Gen. Taylor. "Congress in fact requires us to distinguish between what interests affected are local and what are national."

Again, after Maj. Leeds, engineer of the Greater Harbor Committee, had read a paragraph from a past report of the committee, in which it went on record in favor of creating a port district comprising the two harbors, such district to be under the administrative control of a proposed port commission, Gen. Taylor said:

"I hope you'll have that reproduced and sent to every individual and every interest, private or otherwise, affected."

REPEATS WARNING

Still a third time, when Clarence Matson submitted a map of development plans proposed by the Union Pacific for its Terminal Island holding, Gen. Taylor returned to the same underlying idea. "All this," he said, "is drawn from the viewpoint of those owning these particular holdings, and not at all from the standpoint of the harbor in its entirety. Somebody with authority must put a stop to this sort of thing, or you will wind yourselves up before you know it in endless trouble."

W. E. Rauch, chief clerk for the Union Pacific, testified that while discussion continued as to whether Terminal Island should be utilized chiefly as a terminal area for railroad and classification yards, five large steamship companies were, to his knowledge, withholding a final decision on applications for deep-sea frontage. Discussing the development of the south or seaward side of the island, he predicted that within five years all potential facilities of the inner harbor would have been exhausted without lessening the demand that now exists for new development work.

W. W. Kelley, when called upon to speak for the Santa Fe, said he was present to listen and report back, but that he knew he could say that his road was vitally interested in a greater harbor.

Charles R. Smurr, industrial agent of the Southern Pacific, said he felt competent to declare that all the great railroads serving Los Angeles and the Pacific Southwest had come to a realization in recent years that the days of the heavy-tonnage, long haul were a thing of the past and were now striving to bring industries and originate business here.

CITES INDUSTRY PROSPECT

Applications from eastern manufacturers looking for factory sites here, he added, had grown three to one in 1923 over what they were in 1920.

W. K. Barnard of the Greater Harbor Committee told of the committee's efforts to lay out a plan which should forestall unecessary duplication of rail and storage facilities and provide maximum efficiency of the plant as a whole.

"We wish you every success in your effort," interposed Gen. Taylor. "The interest shown by the railroads in this harbor and the attitude they take toward the development of it must have a very large share in shaping the nature of our recommendations to Congress. We hope you will impress on them the absolute necessity for agreement among themselves."

"The committee," replied Mr. Barnard, "is trying to persuade them that what it is seeking to effect does not imply municipal ownership, but unification of control, they to act, so to speak, as trustees for the public interest."

Talking to the same point later in the session, J. W. Ludlow, engineer to the City Harbor Commission, said: "The city of Los Angeles is in position to enforce unified control of the railroads serving the harbor, because the city owns 95 per cent of the water frontage. If the railroads should refuse, the city stands willing to duplicate their facilities, even though at additional expense, because we are determined to avoid the possibility of discrimination among customers. We believe, though, that the railroads will listen to their benefit and the benefit of the city, as well."

PREDICTS FRONTAGE LACK

Maj. Charles T. Leeds, consulting engineer to the Greater Harbor Commission, predicted that sometime in the period 1933-1935, even allowing for possible decrease of the oil and lumber business, all existing water frontage will be exhausted. Other points made by Maj. Leeds were:

That it is immediately necessary to provide better land access to Terminal Island; (2) that the date is approaching when it will be necessary to close the present entrance from the sea into Cerritos Channel and at the same time furnish an equivalent entrance from the deep sea to inner Long Beach Harbor while dredging better communication by water between Los Angeles and Long Beach harbors; (3) that the existing surge through the breakwater can be cured only by a considerable extention and (4) though the committee has not yet decided in its own mind what specific form the ultimate development of Terminal Island should take, whether by deep slips or long outjutting piers, that is feels strongly in a general way that there should be important marine development of the south or outer shore.

Subsequent witnesses testified that this development will be money thrown away unless protection is afforded by some form of a new or extended breakwater.

"It will take ten years, judging from the past," said Maj. Leeds, "to build contemplated extensions to the breakwater and by that time the possibilities of the outer harbor will have been exhausted. Hence the necessity for immediate action."

To date, the major testified, the Federal government has invested $9,250,000 in Los Angeles Harbor and the cities of Los Angeles and Long Beach combined—far the greater portion of the municipal contribution coming from Los Angeles—$32,000,000.

"How much of that sum," asked Col. Newcomer of the board, "yields you revenue?"

HALF FOR REVENUE

Maj. Leeds estimated offhand that about half went into dredging and as much more into revenue-producing piers and wharves.

"What we ask of this board," he concluded, "is to indicate what the Federal government feels it should do and what it desires that we shall do. Whatever those desires, they will be met."

"That," promised Gen. Taylor, "we shall do in our report. What Congress will do we cannot guarantee." The general made it plain that, although the present session of Congress may approve the recommendation of the board, it is the next session that will appropriate the money, two years hence.

D. M. Reynolds, vice-president of the First National Bank, told of plans which the Pacific Coast Steel Corporation has under way for a pig iron and steel plant at Long Beach.

Col. E. H. Wilcox, chief engineer to the Pan-American Petroleum Company, said that his company is just completing a storage and refining plant near Los Angeles which would cost $20,000,000—evidence that his principals expected no quick decline in the oil business.

Other points in his evidence were (1) that the company has safeguarded itself a generation ahead by buying up fields which it believes will equal the spectacular production of Signal Hill; (2) that it is building a pipe line to the Kern county fields, 130 to 140 miles distant, which will cost $5,000,000 and deliver between 35,000 and 40,000 barrels a day, and (3) that it expects, when it has developed its harbor lease, opposite Dead Man's Island, at Pier 1, to handle between 12,000,000 and 18,000,000 barrels of oil for shipment annually.

NEED 35-FOOT CHANNEL

"We expect," he continued, "to keep a dozen or fifteen big tankers busy, and the present situation is such that five of our larger vessels cannot take within from 20,000 to 25,000 barrels of their maximum capacity. They draw fully laden thirty-one feet six inches and there should be thirty-five feet of water at the minimum for them to maneuver in.

Also affirming the permanency of the petroleum business, Ralph Creel, chief engineer to the Union Oil Company, said his corporation can not fully develop its export and import business, without betterment of existing harbor facilities. Particularly, Union Oil is interested just now in case and barrel shipments to the Orient, which it is compelled against its wish to handle from San Francisco.

J. C. McQuiddy of the Standard Oil Company, dwelt on the absolute necessity of dredging the harbor floor to a thirty-five-foot level, instead of the preesnt thirty. If possible, his company desired forty feet. Present conditions were such, he said, as to jeopardize the safety of the company's larger tankers beside imposing costly delays.

J. W. Ludlow, engineer to the City Harbor Commission, told of the difficulties caused by the surge that works through the breakwater, in heavy weather.

In urging the Federal government to make a further investment in Los Angeles Harbor, he argued that in customs dues and Panama Canal tolls, the $10,000,000 appropriated is now yielding 60 per cent, and would pay proportionately if increased.

Other witnesses were: Capt. Louis Hansen, who said what the harbor most needed was more anchorage; A. G. Arnoll, who talked on industrial development of Los Angeles and Southern California; Capt. Morris of the Wilmington Transportation Company, whose expert testimony on present difficulties and dangers of navigation in a harbor not so deep as it should be received the close attention of the board; City Manager Windham of Long Beach; Representative Lineberger of Long Beach; Captain Sandberg, traffic manager for the city harbor board, and C. E. Gordon of the Long Beach Board of Harbor Commissioners.

DOLLEY ORDER IS REVOKED

Suspension of Chief Dry Field Agent by Haynes is Overruled by Commissioner Blair

Suspension of Harold H. Dolley, chief field agent of the prohibition enforcement office for the State of California, which was announced in Washington Thursday by Prohibition Director Haynes, was revoked yesterday by Commissioner of Internal Revenue Blair, dispatches received last night asserted.

No explanation was made at the commissioner's office as to the reversal of Prohibition Director Haynes's decree. In the original announcement it was said that Dolley had been suspended at the request of Samuel Rutter, his chief. Rutter yesterday denied that he had taken such action.

Dolley arrived in San Francisco last night, following a trip from Los Angeles. He refused to make a statement.

Dean Mason, a San Francisco newspaper reporter was the only witness who testified before the Federal grand jury yesterday in the investigation of asserted irregularities in the Los Angeles office of the Federal dry agents during the time Dolley was in charge, according to U. S. Atty. Burke. Elmer Roessener, city editor of a San Francisco paper, who was subpoenaed to testify, did not appear.

The jury adjourned to meet again Friday, at which time, according to Burke, he expects to complete the investigation. Burke said he did not know what witnesses would testify at the hearing.

Just before the beginning of the grand-jury session yesterday Burke reported he received a telephone message from S. F. Rutter, Federal prohibition director for California, who said he had received word from David Blair, Commissioner of Internal Revenue, that Dolley had not been suspended from the prohibition service. This report, Burke said, had reference to published information that Prohibition Director Haynes had ordered the immediate suspension of Dolley from the position of chief field agent in California.

Mason, the witness who testified yesterday, was also before the jury last Tuesday together with J. J. Parks, managing editor, and Walter Crowley, an executive of the San Francisco newspaper. The evidence he submitted to the jury is understood to pertain to stories appearing in the newspapers relative to the methods by which Dolley conducted the affairs of the Los Angeles prohibition office.

CITY EMPLOYEES TO MEET

The All City Employees Association will meet today at 8 p.m. at Roosevelt Hall, 730 South Grand avenue, at which time Nathan Newby will speak on the new city charter. An elaborate musical program will be presented by the Public Library girls.

HUNDRED MILLIONS PLEDGED

Fredericks Says City Will Spend That Much on Port if Congress Will Direct

Adequately to develop Los Angeles Harbor, in a fashion beseeming the dignity of a port destined to become a national gateway to the Pacific Southwest, Representative John D. Fredericks pledged the resources of this city last night to the extent, if need be, of a hundred millions, in addition to the thirty millions already spent, if the Federal government would only direct how it should be expended.

Capt. Fredericks was the chief speaker at a dinner given last night by the Greater Harbor Committee to the Army Board of Engineers for Rivers and Harbors, now inspecting the needs and possibilities of Los Angeles Harbor. In closing, he asked Brig.-Gen. Harry Taylor, senior member of the board, to tell frankly what his reaction had been to the facts submitted visually and verbally.

In reply, the general said he found it a little difficult to comply, inasmuch as Congress was rather particular in its insistence that reports rendered to it be made to Congress first and not to somebody else. He could say, however, that "all the members of the board have been impressed with your great need for present and future harbor development."

Capt. Fredericks, in his peroration, had asked the board to "dream and not make dreams your master; think and not make thoughts your aim." Seeley W. Mudd, chairman of the Planning Commission, himself a mining engineer, had told how, in his experience, engineers with no imagination seldom rose far in their profession. Responding, Gen. Taylor promised that the board would not approach the "very difficult problem here" in a spirit of destructive criticism.

Maynard MacFie, vice-president and acting chairman of the Greater Harbor Committee, acted as toastmaster. Other speakers were Representative Walter S. Lineberger and Mayor Buffum of Long Beach, who told of the need for industrial growth brought by the great influx of population which Southern California had experienced.

ALIMONY BOOSTED

Woman's Request for Weekly Pay Raised by Court

To get more than she asked for was the luck of Mrs. Pansy Marie Afinson, who appeared before Judge Burks yesterday in an application for temporary alimony, pending trial of her divorce suit against Halmer B. Afinson. She asked for $35 weekly. Judge Burks fixed alimony at $50 a week, ordering also immediate payment of $100 for costs and attorney's fees.

It was testified Afinson is a building contractor and makes $2000 a month. The contractor was not in court. The judge was told the case had twice been continued because of his nonappearance, and cited him to appear at the next hearing.

KEEP HOME OPEN

Electrical Residence Maintained for Demonstration

Because of the great interest aroused by the electrical home on Cahuenga and Odin streets, it was announced yesterday that it will remain open for another week.

The model home was erected under supervision of the California Electrical Co-operative Campaign, working in conjunction with Reed & Co., to demonstrate to the public the convenience of a home when properly wired.

BOY LOST THREE DAYS

Wanders Into Police Substation for Assistance

Philip Schwab, 10 years of age, wandered into the University police substation during the height of the storm yesterday and requested help in finding his home. He said he had been playing with some other boys three days ago but they left him and he became lost. Since then, he said, he has been sleeping in boxes and eating free at restaurants.

Police are seeking the boy's parents.

The favorite of thrifty housewives.

Death Threat Charged; Wife Gets Alimony

The asserted threats of her husband to kill her if she appeared in court against him did not deter Mrs. Gertrude Geeslin from appearing before Judge Burks of the Superior Court yesterday and obtaining an order directing her husband to pay her $50 a month temporary alimony pending the trial of her suit for divorce.

Mrs. Geeslin and her attorney, Charles Rubin, appeared at the Sheriff's office last week and requested that a deputy sheriff be assigned to guard her while she was in court as she feared her husband, Robert L. Geeslin, would make an attempt on her life. Attorney Rubin said that a civil deputy was assigned to guard her at the time, but the husband failed to appear.

Yesterday Mrs. Geeslin appeared in court alone and Judge Burks ordered Geeslin to pay her $50 a month. Geeslin, however, was not present. The court also issued an order restraining Geeslin from visiting or molesting the plaintiff.

STATE WILL COLLECT FROM FLAGLER HEIRS

MILLIONAIRE'S HOLDINGS IN SOUTHLAND TAXED FOR $14,913

An inheritance tax amounting to $14,913 will be collected from the estate of John H. Flagler, New York millionaire and a frequent visitor in Southern California, the office of State Controller Riley announced yesterday.

Mr. Flagler died September 8, 1922, leaving $296,944.88 as property assessable under California laws. The estate includes real estate in Southern California and large oil holdings.

The heirs of Mr. Flagler who will be taxed include his widow, Beatrice F. Flagler, and twenty-seven relations and friends. Several New York charitable institutions are also included.

UNITED THEATERS

LOS ANGELES

UNITED ARLINGTON 2462 W. Washington St., L. A.
Tonight—Mary Pickford in "Rosita"
Sun., Mon. & Tues.—Geo. Walsh, Bessie Love & Carmel Myers in "Through the Dark"
Wed.—Barbara Castleton & Edward Earle in "Streets of New York"

UNITED COLONIAL 5421 South Vermont
Tonight—James Barrows in "The Old Fool"
Sun., Mon.—James Kirkwood & Eleanor Fair in "The Eagle's Feather"
Tues. & Wed.—Viola Dana in "Noise in Newboro"

ANAHEIM

UNITED 306 E. Center St. Anaheim
Tonight—"Banks of the Wabash"
Sun., Mon. & Tues.—Henry Hull & Jane Thomas in "The Hoosier Schoolmaster"
Wed.—"Jane Eyre"

ALHAMBRA

UNITED 103 E. Main St. Alhambra, Cal.
Tonight—Neal Hart in "The Devil's Bowl"
Sun., Mon. & Tues.—Kenneth Harlan & Colleen Moore in "April Showers"
Wed.—Victor Hugo's "Toilers of the Sea"

EAGLE ROCK

UNITED 2056 Eagle Rock Blvd., Eagle Rock
Tonight—Kenneth Harlan & Florence Vidor in "The Virginian"
Sun. & Mon.—[illegible] "Brothers [illegible]"
Tues. & Wed.—Glenn Hunter & May McAvoy in "West of the Water Tower"

AVALON

UNITED STRAND Avalon CATALINA ISLAND
Tonight—Betty Compson in "The Law and the Woman"
Sun.—Viola Dana & Eva Novak in "A Noise in Newboro"
Mon.—[illegible]
Tues.—"Bishop of the Ozarks" with Milford Rowold
Wed.—Lloyd Hamilton & Wesley Barry in "Bits of Life"

T. D. & L. THEATERS

PASADENA

STRAND
Last Day—"Flowing Gold"
Starting Tomorrow—"Lilies of the Field"

FLORENCE
Last Day—Gloria Swanson in "The Humming Bird"
Starting Tomorrow—"The Yankee Consul"

EGYPTIAN
Today and Tomorrow—Wesley Barry in "Geo. Washington, Jr." and Vaudeville
Starting Mon.—Pola Negri in "Shadows of Paris"

RAYMOND
Today and Tomorrow—Farewell Performances of Smith-Kim Players and Mary Newcombe in "Romance and Arabella"
Starting Mon.—Lon Chaney in "The Hunchback of Notre Dame"

GLENDALE

T. D. & L.
Last Day—"Her Temporary Husband"
Sun. to Tues.—"The Hunchback of Notre Dame"

HUNTINGTON PARK

HUNTINGTON
Last Day—"Painted People"
Sun.—"Icebound" and Vaudeville
Mon.—[illegible] Adventure
Tues.—Hoot Gibson in "The Thrill Chaser" and Vaudeville

TAFT

HIPPODROME
Last Day—"Flaming Barriers" and Vaudeville
Sun.—"West of the Water Tower" and Vaudeville
Mon. and Tues.—"Potash and Perlmutter" and Special Attraction

LOS ANGELES

DE LUXE 656 South Alvarado
Last Day—Norma Talmadge in "Ashes of Vengeance"
Sun. to Wed.—"Big Brother"

ALVARADO 719 South Alvarado
Last Day—Richard Barthelmess in "Twenty-One"
Sun. to Wed.—"Judgment of the Storm"

ROOSEVELT 8th and Vermont
Last Day—Thos. Meighan in "Pied Piper Malone"
Sun. to Wed.—"The Stranger"

THEATORIUM 1624 Sunset Boulevard
Last Day—Thos. Meighan in "Pied Piper Malone"
Sun.—Betty Compson in "The Stranger" and Vaudeville
Mon. to Wed.—Mary Pickford in "Rosita"

Suburban and Neighborhood

Theaters

WEST COAST THEATERS, INC.

ANAHEIM

CALIFORNIA
Sat.—Strongheart in "The Love Master"
Sun., Mon.—Norma Talmadge in "Ashes of Vengeance"
Tues.—Mary Alden-Huntly Gordon in "Pleasure Mad"

FAIRYLAND
Sat., Sun.—John Gilbert in "The Wolf Man"

ALHAMBRA

ALHAMBRA
Sat.—William Russell in "Man Size" and Vaud.
Sun., Mon., Tues.—Colleen Moore-Anna Q. Nilsson in "Painted People"

SAN LUIS OBISPO

ELMO
Sat.—Conrad Nagel-Mae Busch in "Name the Man"
Sun.—Constance Binney in "Bill of Divorcement"
Mon., Tues.—Thomas Meighan in "Homeward Bound"

EL MONTEREY
Sat.—Colleen Moore in "The Bright Lights of Broadway"
Sun.—"The Night Message"

POMONA

CALIFORNIA
Sat.—Strongheart in "The Love Master"
Sun., Mon.—Mary Alden-Huntly Gordon in "Pleasure Mad"
Tues.—Ernest Torrence in "The Fighting Coward"

BELVEDERE
Sat., Sun.—Wm. S. Hart in "Singer Jim McKee"

RIVERSIDE

MISSION
Sat.—"The Eagle's Feather" & Vaud.
Sun.—Franklyn Farnum in "When East Meets West" & Vaud.
Mon., Tues.—Barbara LaMarr-Bert Lytell in "The Eternal City"

REGENT
Sat.—Ernest Torrence in "The Fighting Coward"
Sun., Mon., Tues.—Anna Q. Nilsson-Milton Sills in "Flowing Gold"

SANTA BARBARA

CALIFORNIA
Sat.—Strongheart in "The Love Master"
Sun., Mon., Tues.—Owen Moore-Sylvia Breamer in "Her Temporary Husband"

PALACE
Sat.—Special Program of Short Subjects
Sun., Mon., Tues.—William Farnum in "Without Compromise"

MISSION
Sat.—Ben Turpin in "The Shriek of Araby" and Vaud.
Sun., Mon., Tues.—Forrest Stanley-Colleen Moore in "Through the Dark"

HOLLYWOOD

HOLLYWOOD 6764 Hollywood Blvd.
Now Playing—Barbara LaMarr-Bert Lytell in "The Eternal City"

APOLLO 5548 Hollywood Boulevard
Sat.—Forrest Stanley-Colleen Moore in "Through the Dark"
Sun., Mon., Tues.—Adolphe Menjou-Florence Vidor in "The Marriage Circle"

WILSHIRE 331 South Western
Sat.—Mary Pickford in "Rosita"
Sun., Mon.—Adolphe Menjou-Florence Vidor in "The Marriage Circle"
Tues.—Mary Alden-Huntly Gordon in "Pleasure Mad"

GRANADA 7425 Sunset Boulevard
Sat.—William S. Hart in "Wild Bill Hickok"
Sun., Mon.—Corinne Griffith-Conway Tearle in "Black Oxen"
Tues.—Douglas Fairbanks Jr. in "Stephen Steps Out"

PARAMOUNT 5539 Santa Monica Boulevard
Sat.—Kenneth Harlan-Florence Vidor in "The Virginian"
Sun., Mon.—Mary Alden-Huntly Gordon in "Pleasure Mad"
Tues.—Corinne Griffith-Conway Tearle in "Black Oxen"

LOS ANGELES

ALHAMBRA 731 South Hill Street
Now Playing—Strongheart in "The Love Master"

SHAMROCK 900 S. Hill Street
Sat.—Kenneth Harlan in "East Side-West Side"
Sun.—Frank Mayo in "The First Degree"
Mon., Tues.—Mae Murray in "Jazzmania"

CIRCLE 4613 Moneta Avenue
Sat.—Mary Pickford in "Rosita"
Sun.—Conrad Nagel-Mae Busch in "Name the Man"
Mon., Tues.—Tom Moore in "Big Brother"

STRAND 4411 Moneta Avenue
Sat.—Forrest Stanley-Colleen Moore in "Through the Dark"
Sun., Mon.—John Bowers-Marguerite de la Motte in "When a Man's a Man"
Tues.—Herbert Rawlinson in "His Mystery Girl" and Vaud.

ROSEBUD 1940 Central Avenue
Sat.—Eleanor Boardman-Raymond Griffith in "Day of Faith" & Vaud.
Sun.—Conrad Nagel-Mae Busch in "Name the Man"
Mon., Tues.—Jacqueline Logan-Antonio Moreno in "Flaming Barriers"

CRESCENT
Sat., Sun.—Thomas Meighan in "Pied Piper Malone"

RIVOLI 4515 South Western
Sat.—Herbert Rawlinson in "Jack of Clubs" and Vaud.
Sun., Mon., Tues.—John Bowers-Marguerite de la Motte in "When A Man's A Man"

TEMPLE 58th and Vermont
Sat.—Corinne Griffith-Conway Tearle in "Black Oxen" & Vaud.
Sun., Mon.—Mary Pickford in "Rosita"
Tues.—Tom Moore in "A Man of Action" and Vaud.

VICTORIA 2570 West Pico
Sat.—Kenneth Harlan-Florence Vidor in "The Virginian"
Sun., Mon.—Forrest Stanley-Colleen Moore in "Through the Dark"
Tues.—Mary Pickford in "Rosita"

SUNBEAM
Sat.—Harold Lloyd in "Safety Last"
Sun., Mon.—Richard Barthelmess in "Twenty-One"
Tues.—Viola Dana in "Rouged Lips" & Vaud.

OPTIC 533 South Main Street
Sat.—John Gilbert in "Cameo Kirby"
Sun., Mon., Tues.—Percy Marmont in "You Can't Get Away With It"

REGENT 448 South Main Street
Sat.—Herbert Rawlinson in "His Mystery Girl"
Sun., Mon., Tues.—Colleen Moore in "Broken Hearts of Broadway"

CAPITOL 338 South Spring Street
Sat.—Percy Marmont in "You Can't Get Away With It"
Sun., Mon., Tues.—Richard Dix-Lewis Stone in "The Stranger"

LIBERTY 266 South Main Street
Sat., Sun.—Special Program of Short Subjects
Mon., Tues.—Buck Jones in "Hell's Hole"

CASINO
Sat.—Mary Pickford in "Rosita"
Sun., Mon., Tues.—Lenore Ulric in "Tiger Rose"

Theaters—Amusements—Entertainments

SANTA ANA — YOST
WEST-END
TEMPLE
ORANGE — COLONIAL
FULLERTON — RIALTO
SOUTH PASADENA — COLONIAL
BELL — MAYBELL
COMPTON — CALIFORNIA
GLENDALE — GATEWAY
WATTS — YEAGER
MONROVIA — COLONIAL
UPLAND — COLONIAL
SAN FERNANDO — CODY
HAWTHORNE — HAWTHORNE
WEST COAST THEATERS Continued.
LYCEUM
GRAND
MOON
TIVOLI
RED MILL
VENICE — CALIFORNIA
NEPTUNE
REDONDO — CAPITOL
ART
HERMOSA BEACH — METROPOLITAN
LONG BEACH — LIBERTY
SAN PEDRO — CABRILLO
SANTA MONICA — CRITERION

Clune Broadway
528 S. BROADWAY
IT HAS— Everything That You and I Love in a Picture!
Carl Laemmle offers another super-JEWEL
"The DARLING of NEW YORK"
The Cast That Plays the Melodramatic Plot Includes
BABY PEGGY GLADYS BROCKWELL
SHELDON LEWIS PAT HARTIGAN
and a host of others
LISTEN! Let's get chummy! Here is one of those rare pictures that digs right into the depth of your heart and makes you say, "GIVE US MORE LIKE IT!" LAUGHS, THRILLS and CHEERS all woven into a story sparkling with the glitter of NEW YORK LIFE today! Put this picture DOWN IN YOUR BOOK OF "MUST GOES."
ADDED ATTRACTION
RODOLPH VALENTINO
You'll Love Him in
"A SOCIETY SENSATION"
1924 EDITED EDITION ONE OF HIS FIRST BIG PRODUCTIONS
YOU'VE WAITED A LONG TIME TO SEE HIM AGAIN—HERE'S YOUR CHANCE—GO TODAY
Continuous performance—11 to 11—25c and 35c; Kiddies 10c

California
The colorful romance of History's most arrogant heart-breaker!
John Barrymore in "Beau Brummel"
Directed by Harry Beaumont
Musically interpreted by ELINOR'S
A WARNER BROS. SCREEN CLASSIC
POPULAR PRICES

Miller's
"The Great White Way"
WITH THE ENTIRE "ZIEGFELD FOLLIES" CHORUS

Sunday Mat., at 3 P. M.
LILLIAN GISH in HENRY KING'S Production of THE WHITE SISTER
MISSION THEATRE BROADWAY AT 9th

MOROSCO THEATER BROADWAY NEAR 8TH
"THE FAMOUS MRS. FAIR"
NOT SO FAST
A 3 Act Comedy

HILL STREET THEATRE
ORPHEUM CIRCUIT 3th and Hill
Vaudeville and Photoplays
ETHEL GREY TERRY
and her Company in "SHARP TOOLS," by WILLARD MACK
MERRY BAKER & CO.
LYNN & HOWLAND
JACKIE & BILLIE
DOUGLAS MacLEAN
15c

LIGHTNIN
The Play That Broke the World's Record

PHILHARMONIC AUDITORIUM
5th at Olive
Concert, March 21 and 22
PHILHARMONIC ORCHESTRA
WALTER HENRY ROTHWELL, Conductor
SYLVAIN NOACK, Violinist

FLASHES

HOME FROM AFRICA

RAMON NOVARRO, STAR OF "THE ARAB," RETURNS

By Grace Kingsley

Confirming the report that Rex Ingram means to retire from the making of pictures, live in Tunis and devote himself to sculpture, Ramon Novarro arrived home yesterday from Europe and the Orient amid a zippy thunder-and-lightning storm. Novarro played the star part in Ingram's latest Metro picture, "The Arab," from Edgar Selwyn's play. The company of players, headed by Alice Terry and Novarro and directed by Ingram, have been adsent from this country during the past three months and made most of the "Arab" scenes in the Sahara Desert, Tunis and Algiers. Ingram is now in New York with Miss Terry, having arrived from abroad on the same boat as Ramon.

"Rex told me that he didn't intend to devote himself to making pictures any more," said Novarro. "That is, he may make one once in a while, but he is completely worn out and doesn't want to think of pictures for a while. He may, of course, change his mind later on; but he says he wants to go back to Tunis and live in that exquisite Moorish palace on the Mediterranean which he has just purchased. His wife, Alice Terry, has many offers, however, notably one from an English firm, offering her a huge salary, and Rex is willing she should appear in pictures from time to time. Alice is agreed that this is an excellent idea, but I think that ultimately, before very long, both will retire from the films altogether. Rex has always wanted to devote himself to sculpture and he thinks he will gain great inspiration from his Tunis home."

The handsome young picture star was importuned to meet a number of important directors and producers yesterday afternoon. But he said he was homesick for a sight of his family, which consists of his father, mother and several brothers and sisters.

"I want to see my mother," he said. "I don't want to see anybody until I have seen her."

Asked whether, in working on the desert, he had met any competition from the regular union sheiks his face lighted up with a grin as he said: "No, they're all fat and middle-aged!"

Ramon rode a handsome Arabian horse in the picture, which he hated to part with, he declared.

And, he says, some of the Arabian girls aren't so bad, either. A very clever one, he says, worked in "The Arab." Her name was Reba, and further than that deponent saith naught, because he never saw the name spelled except in Arabic and that, naturally, let him out. Reba, it seems, will be made a star in case Ingram ever does make another picture. She did an exquisite dance in the picture, says Ramon.

The young actor was wearing a wrought gold ring of interesting design, which he says was given him by another Arabian girl, whose name he would not reveal, in Carthage.

The young star has returned to begin work on his first picture for Metro, the name and nature of which are not yet ready to be announced. Just one place, he said, he preferred to Los Angeles, and that is Paris.

"Well, your trip must have agreed with you," said somebody. "You are looking fine."

"Oh, I didn't look so well in Paris!" laughed Ramon.

Abe and Mawruss Soon

When Messrs. Barney Bernard and Alexander Carr arrive in Hollywood to make "Potash and Perlmutter in Hollywood," from Montague Glass's story, for Samuel Goldwyn, they aren't going to rest content on their picture laurels, but are to appear in a new play for Thomas Wilkes.

Theodore Roberts Returns

Our dear old friend and the fans' delight, Theodore Roberts, came home to Hollywood yesterday, following a tour on the Orpheum circuit begun many months ago, during which he suffered a devastating illness of several weeks. During his illness, he was in Pittsburg, where his wife has been most devotedly caring for him.

Mr. Roberts was taken from the train yesterday morning on a stretcher. He had had two compartments, and the train crew thoughtfully side-tracked his car until all other passengers had disembarked, when friends tenderly bore the sick actor outside to his stretcher.

The star looked bright and cheerful, even if very thin, and his first words were: "Lord, it's good to be back in the sunshine!"

Mrs. Roberts, worn with nursing and watching, had intended bringing a nurse with her, but Roberts and one of his stage carpenters who traveled with him during his Orpheum tour insisted that the carpenter was the man who could mend him best! So the carpenter it was who took excellent care of him all the way West.

Taken home to his beautiful house on Vine street, Mr. Roberts's first remark was: "Say, there's a lot of cement work to be done around here! I'm glad I came home!"

Mr. Roberts brought home with him his wire-haired fox terrier, Buddy, who, when released from the baggage car, gave one leap into the actor's stretcher, nearly upsetting it, in his joy at the reunion.

The actor will not be able to go to work for some time, but when he does, he says he will stick to pictures.

Then he delivered himself of the well-known, but well-beloved rubber-stamp remark: "There's no place like home."

"BEAU BRUMMEL" IN SECOND WEEK TODAY

When a motion picture succeeds in winning the wholehearted praise of the thousands who view it during a week's engagement and in addition receives the indorsement of every motion-picture critic in the city, it deserves recognition and a second week's showing.

That is what happened in the case of John Barrymore's "Beau Brummel" at the California Theater, which opens a second week today. Barrymore as the Beau gives a performance that is pronounced his best.

"Beau Brummel" bids fair to establish new attendance records and since its reception here in its world premiere exhibitors throughout the country are clamoring for an early date to present it.

Interesting Selections at Philharmonic

The twelfth symphony concert of the Philharmonic Orchestra took place yesterday afternoon with Sylvain Noack, violinist, as soloist, playing the concerto for violin in D Minor, No. 2, by Bruch.

Two other numbers of especial interest were "Impressions" from "A Greek Tragedy," by Albert Elgus, a well-known San Francisco composer, which was given for the first time in Los Angeles, and Debussy's Prelude "The Afternoon of a Faun." Included on the program was Mozart's Overture "Zauberflote," which had not been performed before by this orchestra. The last offering was the overture "Carnival" by Dvorak.

Mr. Noack performed the concerto, also a first Los Angeles hearing, with studied musicianship and artistry throughout. He outlined the melodic form easily with his well-defined melodies and clear phrasing. Mr. Noack obtains from his violin a tone that is rich, strong, clear and penetrating, a tone that is peculiarly his own. The artist can be depended upon to always give musicianly interpretations. The number is written with almost continuous playing for the solo instrument, and is thoroughly interesting.

The "Greek Tragedy" number is a work of modern impressionism. Mr. Elkus makes much of his orchestration — it is perhaps more original than the music itself. He builds a nice climax, and succeeds in holding the interest of the listener throughout. After the performance an insistent audience applauded until Conductor Walter Henry Rothwell brought the composer from the wings to bow his appreciation and acknowledgement.

Debussy's "Afternoon of a Faun" was played with soft beauty and reminiscent lauguor, not, however, with quite enough of those same qualities to give it that exquisite subtlety, that elusive and esthetic quality, which is the soul of Debussy. However, it may be said to have been well performed, for it is a thing of genuine beauty, and it evoked much appreciative applause.

Mme. Schnitzer Successful in Piano Recital

Mme. Germaine Schnitzer, pianist, was heard Thursday evening in a highly entertaining recital at Philharmonic Auditorium.

The Bach-Busoni Chaconne in D Minor opened the program, and the number was played with splendid fluency and clarity. It was one of the best renditions of the evening.

Then came Schumann's "Carnaval." The long, exacting and difficult number was performed most interestingly throughout, and with style. Mme. Germaine exhibited both power and finish, and she played the number at a dazzling speed. She hunted out a few bits of rarely-noticed counterpoint, and made lovely undermelodies of them. Now and then she changed the time a bit in point of rhythmic content, indeed a usual thing in this number, and generally very acceptable. From the first chords it was a down-to-business rendition, and effectively done.

The most charming number of the evening was the Capriccio in B Minor, by Brahms; this was done with adroit pedaling and phrasing. Her Chopin selection, "Winter Wind Etude" was nicely played, and exquisite was "Sous Bois," by Staub.

A difficult number, and played with impeccability, was Saint-Saens Toccata. A Chopin Scherzo and Schubert-Tausig Marche Militaire were well played.

Mme. Schnitzer is evidently a player of the French school of charm and grace. Certain qualities she does not possess—Paderewski effects of sensuous beauty—but this does not detract from those gifts which are distinctly hers. She offered nothing that was novel, nor did she display any especial distinctive or individual traits, but was nevertheless at home in a certain type of facility, charm and brilliance.

FIVE SHORT PLAYS

Writers' Club Announces Program to be Given Next Week

The Writers' Club of Hollywood has selected a strong bill of five one-act plays for its next performance on the evenings of the 28th and 29th inst. Each play will be presented by an individual director.

The program will consist of "Bound East for Cardiff," a drama by Eugene O'Neill; "Say it With Flowers," a comedy by Frances Marion; "Table d'Hote,' a melodrama from the French of De Lorde and Chaine; "The Bride," a comedy by W. J. Hurlbut, and "Ten Minutes," a dramatic novelty by Richard Madden, in which William Farnum will be the only member of the cast.

PROLOGUE ARTISTS AT RIALTO POPULAR

Norma Hewlett and Naum Costa, who are being featured in the atmospheric prolouges at Grauman's Rialto Theater, are proving a popular team. This week, preceding the showing of "The Humming Bird," they offer the famous duet from "La Traviata," and the melodious airs from "Maytime."

Mr. Costa is a native of Russia and received his musical training in Paris and London before invading New York, where he sang in many concerts. Miss Hewlett is a western girl, but studied in New York.

"GREAT WHITE WAY" STARTS LAST WEEK

"The Great White Way" begins its last week at the Miller Theater today.

The picture is the greatest novelty of the year. In it appear "everybody who is anybody" in the eastern metropolis, including the entire Ziegfeld "Follies" chorus. Among the famous people who make their screen debut are "Tex" Rickard, Florenz Ziegfeld, H. C. Witwer, the author of "Cain and Mabel" from which the picture was made, Johnny Gallagher, "Kid" Broad, Irvin S. Cobb and Ned Wayburn.

REAL DISASTER IS PICTURE'S CLIMAX

Volcanic disasters which have swept certain regions of Italy have often been pictured in history and newspapers, but it remained for the screen to bring to the public the most vivid visualization of an actual eruption it has ever seen. The eruption is part of the climax of Henry King's "The White Sister," starring Lillian Gish, now at the Mission Theater.

One sees the top of Mt. Vesuvius virtually hurled away, with rocks, ashes and debris raining from the sky. Villagers flee, whole rivers of lava sweep away entire structures and one can almost hear the thundering of the eruptions.

SALES TAX MUST BE PAID BY 31ST INST.

Sales tax payments must be made on or before the 31st inst., if penalties of 25 and 5 per cent, together with a specific penalty of $1000 are to be avoided, Collector Goodcell announced yesterday. Merely placing the remittance in the mails on or before the 31st inst. will not prevent the assessment of penalties, it was stated.

Sales taxpayers include manufacturers of automobiles and accessories, candy and all other taxable articles; theaters, country clubs, jewelers, ticket brokers and telephone and telegraph companies.

Penalties are not handled at the option of the collector.

Theaters—Amusements—Entertainments

DIRECTION WEST COAST THEATRES INC.
LOEWS STATE
TWO ENTRANCES BDWAY AT 7th
LOVE is engraved on the hearts of all—
WOMEN WHO GIVE
Starting Today
LOUIS MAYER Presents
Reginald Barker's Masterpiece
A symphony of life on crashing cymbals and muted strings. The most thrilling yet sweetly romantic, story ever told.
Second and Last Week Aileen Stanley "The Phonograph Girl"
The Critic of the Times "Preview" Saw This Picture at an Advance Showing and Declared:
We unhesitatingly rank and compare it with "Anna Christie" and "Down to the Sea in Ships." It is like a mighty-voiced organ of the Universe.
Triumphant Screen Entertainment!
ARTHUR KAY AND HIS SUPREME ORCHESTRA
KNICKERBOCKER SYNCOPATERS

DIRECTION WEST COAST THEATRES INC.
CRITERION THEATRE GRAND AT 7th
It throbs with the warmth of a great Love!
REGULAR PRICES 2 Shows Daily
SPECIAL NORMA TALMADGE MATINEES
Norma TALMADGE in "Secrets" with Eugene O'Brien
DIRECTED BY FRANK BORZAGE
A First National Picture
Stage presentation (Act from) IRVING BERLIN'S Music Box Revue of 1924 "A Waltz of Long Ago"
Adolf Tandler and his Criterion Symphony Artists

TALLY'S 833 SO. B'DWAY
STARTS TODAY
COLLEEN MOORE
The FLAMING YOUTH Girl in "PAINTED PEOPLE"

ALHAMBRA HILL ST.
STARTS TODAY
STRONGHEART in "THE LOVE MASTER"

FAMOUS 50 BURBANK BABY DOLLS
BURBANK THEATRE 6th & Main

MASON OPERA HOUSE
David Belasco Presents
DAVID WARFIELD
"THE MERCHANT OF VENICE"
LAST MATINEE SATURDAY
The PASSING SHOW with WILLIE & EUGENE HOWARD
NEXT MON. ONE WEEK ONLY
Just Ran 19 Weeks in Chicago.
Huge Winter Garden Hit!
SEATS NOW

THE LOS ANGELES MUSEUM
EXPOSITION PARK
VERMONT AND UNIVERSITY CARS
FIFTH INTERNATIONAL PRINT MAKERS' EXHIBITION
IN PRINT ROOM—PRIVATE COLLECTION OF PAINTINGS LOANED BY WILLEM BUMA
OPEN DAILY 10-4
EXCEPT WED. P.M. AND SUNDAY A.M.
FREE
SPECIAL and PERMANENT EXHIBITS of HISTORY, SCIENCE and ART.

PHILHARMONIC AUDITORIUM 5th at Olive
Tomorrow Mat. at 3 o'Clock, and Mon. Mat. and Eve., March 24
Thomas Wilfred—THE CLAVILUX
SILENT VISIBLE MUSIC COLORED SYMPHONY
PRICES—50c, 75c, $1.00, $1.50, $2.00—PLUS TAX

CINDERELLA ROOF SIXTH STREET AT OLIVE
MATINEE DANSANTS EVERY SAT. & WED. AFTERNOON
HERB WIEDOEFT'S ORCHESTRA

MISSION PLAY
Performances Every Afternoon (except Mon.) Also Wed. and Sat. Nights.

EGAN THEATER FIGUEROA AT PICO
WHITE COLLARS
Edith Ellis' Comedy of Family Life.

Theaters—Amusements—Entertainments

GRAUMAN'S MILLION DOLLAR 3rd AND BDWY.
Absolutely wild over it
"Mary rises to heights never dreamed of before—most beautiful, most scintillant yet."—Guy Price (L. A. Herald.)
"... beautiful, convincing, dares all for love."—Florence Lawrence (L. A. Examiner.)
"... her pantomime a gem of genius."—Ted Taylor (L. A. Record.)
Mary Pickford in "DOROTHY VERNON of HADDON HALL"
Directed by Marshall Neilan
who directed Mary Pickford in "Stella Maris," "Daddy Longlegs" and "Rebecca of Sunnybrook Farm."
ALL SEATS POPULAR PRICES None Reserved COME ANY TIME!

Grauman's RIALTO
her greatest GLORIA SWANSON in "The Humming Bird"
last times monday so hurry
Begins Tuesday
Reckless! Gorgeous! POLA NEGRI as queen of the Apache in "SHADOWS OF PARIS"

GRAUMAN'S METROPOLITAN
BEGINNING TODAY
George Melford's "The Dawn of a Tomorrow"
with JACQUELINE LOGAN RAYMOND GRIFFITH DAVID TORRENCE
A crook melodrama with a tremendous human punch
A PARAMOUNT PICTURE
Plastigrams They reach out from the screen and touch you!
LAST WEEK Creatore The music master of L. A.

GRAUMAN'S HOLLYWOOD EGYPTIAN THEATRE
ALWAYS GOOD SEATS MATINEES
2:15 TWICE DAILY 8:15
Three Words Fittingly Describe This World Masterpiece—
SUPERB! MAGNIFICENT! POWERFUL!
A Cecil B. DeMille Production
Story by Jeanie Macpherson
10 COMMANDMENTS
and Sid Grauman's "A Night in Pharaoh's Palace" 100—ARTISTS—100
TAKE P.E. HOLLYWOOD BLVD CARS DIRECT TO THE MAIN ENTRANCE

MAJESTIC
LAST BIG WEEK THOMAS WILKES Presents
THE NEW YORK COMEDY STAR
WALLACE EDDINGER
In His Great Comedy Success
"Captain Applejack"
Next Sunday Night—Wallace Eddinger in "POKEY"

Orpheum
CHARLES "CHIC" SALE
WELLINGTON CROSS & CO.
Jack Wyatt's Scotch Co.
THE CANSINOS
Dorothy Brenner
MURRAY & OAKLAND
Edw. Marshall
WOOD & WYDE

PANTAGES— SEVENTH AT HILL "AMERICA'S FINEST" —VAUDEVILLE
The GEORGIA MINSTRELS
ALL NEW THIS SEASON
ANTONIO ROSSITTO — LAURIE DEVINE — WYLIE & HARTMAN
MYRON PEARL CO.
House Peters—"HELD TO ANSWER"—Evelyn Brent

HIPPODROME Vaudeville Main St. at 4th
ANN LITTLE in "CHAIN LIGHTNING"
6 Feature Vaudeville Acts 6

GRAND AVE. THEATRE— 730 S. Grand Ave.
Now Playing A Naughty Nice Girl
Phone 827-977 for Reservations

[Advertisement]

A TEMPTING SPRING MENU SUGGESTED BY SALLIE

BREAKFAST
Grapefruit
Corn Flakes and Cream
Scotch Scones
RASPBERRY JAM
HOT CHOCOLATE—GHIRARDELLI'S

DINNER
Fruit Cocktail
SOUTHERN FRIED CHICKEN—YOUNG'S
Corn Fritters New Potatoes Green Peas
Stuffed Tomato Salad
Date Parfeit
Coffee

SUPPER
Scalloped Oysters
Tomato Jelly Potato Chips
Fresh Rhubarb Pie
Tea

It's Mora's Specialties you should seek when hungry for the genuine Ravioli, Tagliarini or Spaghetti with tomato or mushroom sauce. "Mora's Specialties" have but two shops, one of which is located at 315 South Spring—the other at 149 North Spring. Mrs. Mora originated the idea of serving specialties of the kind served, and, while others are trying to imitate her, they are not the same by any means, as you would realize if you tasted both kinds. Keep in mind the addresses and if possible drop in soon.

Don't use an iron which is too hot for it will fade the material while you are ironing. This is more often the cause of fading than is the washing.

It is true isn't it that housework of any kind but dish washing especially is not at all disagreeable if you have plenty of hot water? There are loads of hot water heaters to be had today but the important thing is to select one which is economical to use—is built substantially—will last a long time and give satisfaction night or day. The California Automatic Bungalow is the answer—$68.50 is all they cost. Manufactured by W. B. Bastian Mfg. Co., 2117 Violet st. If you should care to write or phone they will gladly send you literature.

I find that when using a cake tin with removable bottom, run a thread under the cake and it will come out perfectly.

Well, maybe you don't think the All White Enameled Acorn Gas Range which the Angelus Stove & Range Works (2025 S. Vermont) are selling for $87.50 is being appreciated. The manager tells me that letters are being received from other cities, think of it—you see even down town this same exact stove costs $115. You see when you buy them you get manufacturer's price. Oh, yes, they guarantee their stoves, connect and deliver free as well. Beacon 6221 is the phone number if you want to call up.

When not in use, the broom should be hung up in a rack with the bristles up so the weight does not rest on the straws.

Mora's Grill—where the food is great and the setting fine! You can't help liking it—and enthusing a deal. Everything cooked is selected with personal care and prepared with the skill of an expert chef. 107 West Market St., you will find them, very near the postoffice.

Let me advise you all if the fowl is too tough to roast nicely, steam it an hour before you put the dressing in and begin roasting it.

Oliver Twist isn't the only child that "comes back for more." Give a child a delicious chocolate custard or a tasty bread pudding with a chocolate meringue (made with Ghirardelli's Ground Chocolate) and watch him come back for a second helping! Remember, too, that Ghirardelli's has just enough fat to be easily digested.

I have noticed that iron will not rust if rubbed with stove polish mixed with paraffin instead of water.

Nearly all of us long to readjust the furniture or change its appearance and slip covers do that admirably. They go to alluring lengths to establish a refreshing note of color in a room whose winter robes of velvet seem stuffy now. Why not let Simank Bros., 725-27 W. 9th, make your slip covers? They do everything well. An extremely clever woman now in their service cuts and measures them right in your home. Splendid idea, isn't it? Jot down their address and give them the order.

Tack a piece of an old tire or overshoe on each leg of the stepladder. It will not slip on a wet or oiled floor.

Did you know that Winsel-Gibbs new seed catalogue may now be had at their store, 211 S. Main? It's been entirely revised and is far better and more valuable than ever.

The record made by the Woman's Banking Department of the Bank of Italy during the year since it was opened is simply astounding and almost unbelievable! —until you hear what Miss Grace Stoermer and her assistants pledged themselves to do: To give sympathetic attention to mothers because they understand women's problems; to help the busy professional woman and show her that she may look to them for conservative counsel regarding investments and the care of their property;—and to provide sheltered artistic surroundings provided with every convenience where friends may meet and conferences be held. Is it any wonder the Woman's Banking Department of the Bank of Italy is what every woman in Los Angeles wants—and needs?

That obstinate bureau drawer can be made to open easily and without noise by rubbing it with common soap.

It is quite clear now how the Merchants Ice and Cold Storage Co. turn Artesian well water into steam by raising it 400 degrees above zero. You see that makes it "dry" at the same time kills all disease germs which are found in the ordinary raw water ice when it melts for the freezing alone merely allows them to be dormant while frozen. Now then, "Frozen Steam" being as I said absolutely dry may be frozen at an exceedingly low temperature because all impurities have been removed. The result is that it lasts ever so much longer than common ice, consequently is very economical to use.

Grease stains on marble can be easily removed by covering the spot with a paste of Fuller's earth and water and allowing it to remain for two days.

They say that once you taste Morley's Greaseless Doughnuts that is all that is necessary to convince you that at last a healthful, wholesome, digestible doughnut has been found which will agree with everybody. Those made with whole wheat are quite the sensation in food circles—it's the first time doughnuts of the sort are procurable. See them made fresh —that's the best way—at "Long, the Coffee Man," 324 S. Broadway, a demonstration is in progress. While you are buying a pound of Mr. Long's delicious, freshly ground coffee you may see the cakes baked and take home some of both.

Cover egg yolks with cold water and they will keep for several days.

Fish for Lent. You are always sure of the freshness and goodness of all sea food bought at Young's Fish Departments, either at the market in your neighborhood or their downtown stores—216 Spring and 638 So. Broadway. Just now fish delicacies include lobster, crab, shrimp, oysters. Call Main 8071 when you want good fish, fresh caught, smoked or canned.

Rub the surface of the new pie or cake tins with lard and then heat the utensil in the oven. It will prevent rust.

This is the time of the year when people should take it easy—spend as much time out of doors as possible.

There is one big load taken off your mind when you send your clothes to the Crown Laundry— for not only is it a relief to know that you won't have to do them yourself—but you can also be certain that they will be carefully handled and come back to you all sweet-smelling and spotlessly immaculate. Better phone Humbolt 1245 and tell them when to call for your clothes. And if it is just as convenient to send them the last part of the week as the first —you can by so doing save money, because lower prices are given you then.

Not for a day—or two—but for all times "Calpro" the permanent system keeps ants out of house and grounds. It is exceptional and deserves further investigation. You may write, stop in, or phone the Calpro Sales Co., 1842 W. Washington St., Beacon 1360, for full particulars. Good idea, n'est pas?

Salt on a newspaper is splendid to smooth one's irons. Rub the iron over it once or twice and see how nicely it works.

The enthusiasm of a friend who had lost many pounds and was delighted with her improved appearance,—sent me to see Mme. Marie Necolaeva of the Russian Health Institute, 1203 S. New Hampshire Ave. Her charges are modest, and in reducing you she keeps the flesh firm. By all means phone Beacon 3471 and arrange for a treatment at least!

What every woman in Los Angeles wants—and needs is a Pat Dust Pan! They are as superior to the old-fashioned dust pan as the automobile is to mule cars. The Pat Pan hugs the floor tight and you sweep with your foot on the spring. It empties like a dipper with one hand, because the handle-catch holds the pan rigid until released. 'Tis very durable —this Pat Dust Pan—and will last for years. Finished in a bright, attractive green with the red label and Good Housekeeping endorsement—'tis a necessary adjunct to all homes.

Better order home-made Hot Cross Buns for Good Friday's breakfast now! Also Easter baskets made of cake; with handles and decorated for Easter dinner. Something new, quite novel and unique. Call Drexel 3526.

Snow on the mountains they tell us—That means that plenty of Arrowhead Water is assured us throughout the coming summer— and with a goodly supply of such refreshing beneficial spring water we need fear nothing! "Arrowhead" is free from contamination, it is not distilled for if it were you would lose the best part of it. . . . No, Arrowhead water is pure melted snow which formed springs and in its natural state was put in the finest modern glass tanks and shipped direct to Los Angeles, bottled immediately and made ready for local consumption. New residents marvel at the small cost, so if you are not drinking Arrowhead because you thought it expensive—let this information decide you upon phoning and having a demijohn and free cooler delivered as soon as possible. Humbolt 0300 is their number.

Salt on a newspaper is splendid to smooth one's irons. Rub the iron over it once or twice and see how nicely it works.

Want to know what you can do with marred or torn furniture— make it more valuable than when you bought it new by applying a coat of "Water-Spar"—Among the cooling-color thoughts which would be too lovely for furniture—Venetian gray, soft putty, rose, sea blue, wistaria, jade green, etc.—are most tempting. "Water-Spar" is waterproof, by the way, which adds another attribute to the many it possesses. Eighteen shades, all extremely beautiful, make it no hardship to use "Water-Spar." The Patton-Pitcairn Division, 928 S. Main, sell it, and if you will phone 876969, write or call, they will supply you or tell you who your nearest dealer is.

In every home in which "Pronto" is used loads of uses have been found for it—wash bowls, bath tubs, sinks—indeed, wherever there is a drainpipe "Pronto" should be used regularly. Nothing else is so effective. You may boast of being careful about not permitting grease and coffee grounds to run down the drain—but some always seems to escape and a sorry state of affairs exists when the water backs up. "There is a plumber in every can." So, after all, to use it is to be economical in the extreme. Grocers, druggists and department stores sell "Pronto."

Creamed nuts: Two cups of confectioner's sugar, white of one egg, one teaspoon vanilla extract, two teaspoons cold water, walnuts or other nuts.

Mix sugar, unbeaten egg white, vanilla and water into a stiff paste. Shape into little balls, press between halves walnuts or other nut meats.

Stoned dates and large seeded raisins may be filled with this cream, or it may be mixed with chopped nuts, shaped into bars and cut into squares.

One would imagine that having bread in some form day after day, year after year that it would lose its appeal, but it doesn't—not when it is "Honey Bread." "Honey Bread" is different—you know it the first time you taste it. It may be the honey they put in it— it may be the care taken in kneading it—or the manner in which the baking is done—yet when you come right down to the real reason—all do their share. Each is necessary to make the finished loaf the luscious bread that made mother stop baking! Buy it from the neighboring grocer. Tell him no other kind will do.

It isn't hard to understand why the Wilshire Kommunity Kitchen, 232 S. Western ave., is growing more popular and famous daily— once you taste the good things they prepare. Something very different are Scotch Scones every Tuesday and Thursday—also Prune Tarts and genuine Pound Cake.

LONDON BURGLARS AFRAID OF GUNS

It's safer to be burglarized in London than in any American metropolis.

This fact comes to light in "The Dawn of a Tomorrow," George Melford's production featuring Jacqueline Logan, Raymond Griffith and David Torrence, which opens today, Saturday, at Grauman's Metropolitan. In London, justice against a murderer is executed within seventy-two hours after the perpetration of the deed. Fearful of this speedy justice, London burglars don't carry guns, fearing the temptation to use them. Consequently the ratio of murders in England is very small compared to the major crime in America.

RECORD CLASS OF ALIENS ADMITTED

Federal Judge James admitted eighty-seven aliens to American citizenship yesterday. Frederick Jones, naturalization examiner, said this was the largest class to obtain citizenship papers in several years. The successful applicants for citizenship represented eighteen foreign countries. Those from Great Britain led, the number being thirty-two. The other countries represented, with the number from each, were as follows: Sweden, ten; Italy, eight; Germany, five; Jugo-Slavia, five; Greece, four; Rumania, three; Poland, three; Austria, three; Netherlands, two; Denmark, two; Turkey, two; Luxembourg, two; France, two; Latvia, one; Norway, one; Spain, one, and Cuba, one.

LARCENY SUSPECTS FACE NEW CHARGES

C. J. Ramsey, alias Edward E. Andrews, and W. H. Mercer, alias A. A. Bickmore, faced additional charges yesterday as the result of a complaint issued by Dep. Dist.-Atty. Vobayda. The new charge is of the larceny February 15, last, of $3700 worth of stock in the Mason Tire and Rubber Company from Nola E. Benson of 354 East Fifty-seventh street. Bail of $25,000 was recommended.

The men were arrested recently in Oakland on grand larceny charges and are now in the County Jail under $25,000 bail. The new charge brings the bail requirement to $50,000. The asserted larcenies grew out of stock transactions, it was stated.

PRACTICAL RECIPES

Helps for Epicures and All Who Appreciate Good Cooking

[Note—This department is conducted for the benefit of readers of The Times in the hope that the information herein contained will help in effecting economy in the home. Advertising considerations have no weight in determining the choice of this matter and no free publicity is given any product because it happens to be the subject of paid advertising. In other words, The Times declines to join the rapidly lengthening procession of newspapers who prostitute their news columns for monetary gain by giving a bonus of free space in return for advertising. The Times considers that the public is entitled to absolute integrity in the news and other reading matter appearing in its columns and will justify full confidence in this policy.

Requests for recipes and information pertaining to the proper preparation and serving of foods will be answered in this column every Tuesday and Saturday. Address all requests to Chef A. L. Wyman, Laboratory Kitchen, 424 Arden avenue, Glendale.—Ed.]

By CHEF A. L. WYMAN, M. C. A.

LOBSTER PATTIES

Peggy, Van Nuys, wants a recipe for creamed lobster to serve in patty shells and wants to know if she should serve bread or crackers with it.

We would not serve any bread or crackers with this dish as the shells are enough.

For the lobster melt one and a half tablespoons of butter in a saucepan and add two cups of cooked lobster meat cut in dice, shake the pan until all of the butter is absorbed, add a light seasoning of salt and white pepper and three tablespoons of orange juice, cook slowly until nearly dry, cover and keep warm over hot water. Melt two tablespoons of butter and work to a smooth paste with two tablespoons of sifted flour, stir in slowly one cup of thin cream, a dash of cayenne pepper and one-third of a teaspoon of salt, stir and cook until thick and smooth and keep hot over hot water. Beat the yolks of two eggs with four tablespoons of hot orange juice and two tablespoons of the white sauce, stir and cook until the yolks are set, stir into the white sauce, add the lobster and fill the hot patty shells with it. If the sauce is too thick thin with a little cream.

ENCHILADAS

C. E. H., Paso Robles, asks that we give recipe for enchiladas.

Have ready six tortillas or six thin pancakes made with white corn meal six inches in diameter. Remove the seeds from a quarter of a pound of dry chili peppers and wash in three waters; dry, place in saucepan, cover with water and boil ten minutes; drain and rub through a sieve adding a little of the water to loosten the pulp, using about two cups in all; rub through the peppers again until it is like thick cream. Heat two tablespoons of lard in a saucepan, add one chopped clove of garlic, cook soft, stir in the pepper pulp, one teaspoon of grated chocolate, one teaspoon of sugar, one tablespoon of vinegar and a teaspoon of salt; keep this mixture hot over hot water. Chop three hard-boiled eggs and mix with one cup of chopped stoned ripe olives, one cup of chopped young green onions, and one cup of grated Parmesan cheese or Mexican cheese. Heat half a cup of lard in a saute pan, slip a tortilla into and heat through; lift into the hot chili sauce and place on a hot platter, cover with the chopped eggs, onion, olives and cheese; cover with another dipped tortilla and repeat this process until all are used; sprinkle the rest of the filling over the top, pour the balance of the sauce and heat through in a quick oven.

WHITE CAKE

F. P. E., Bell, wantes recipe for a three-layer white cake, red beans cooked with hamburg steak and wants to know if one block of butter is a cup.

One block of butter is one quarter of a pound or half a cup, two blocks are half a pound or one cup.

For a three-layer white cake beat half a cup of butter to a cream and gradually beat into it two cups of sifted sugar, beat until light and creamy with the grated rind of one lemon. Beat the whites of four eggs to a stiff froth and beat them into the creamed butter and sugar a little at a time. Sift three and a quarter cups of sifted flower with six level teaspoons of baking powder and one-quarter of a teaspoon of salt and add to the mixture, alternately, with one cup of milk, beating vigorously all the time. Beat three minutes and pour into three floured and buttered nine-inch layer cake tins and bake in a moderate oven.

RED BEANS

Place in a saucepan one tablespoon of lard, add one chopped clove of garlic and half a pound of chopped lean beef; stir and cook until the meat is lightly browned; add two cups of soaked red beans and enough water to cover, bring to a boil, reduce the heat, cover and simmer slowly until the beans are soft. Add seasoning of salt and two tablespoons of chili powder wet with a little cold water. Boil up and serve.

SPARE RIBS

Cut a side of pork spare ribs in five pieces, brush with olive oil and broil under the gas flame about six minutes for each side or until a nice brown on both sides. Place on a hot platter and sprinkle with salt, pepper and powdered sage.

BOILED HAM

T. K. L., Long Beach, asks that we give directions for broiling and baking a ham.

Thoroughly wash a twelve-pound ham, place in a kettle, cover with half water and sweet cider and let stand over-night. Drain, place in the kettle, cover with half water and cider, add one onion stuck with four whole cloves, one bay leaf, one small stick of cinnamon, two stalks of celery and six whole pepper corns. Bring to a boil, reduce the fire, cover and simmer slowly for four hours or until tender. Let cool in the liquor. Drain out the ham, place in a baking pan, remove the rind without touching the fat, leaving a strip about four inches around the bone. Outline the fat by pressing whole cloves around, press into the fat one cup of brown sugar mixed with half a cup of sifted bread crumbs, add to the pan two cups of cider and bake a nice brown, basting often with the cider in the pan.

BANANA PUDDING

A. H. W., Los Angeles, would like a recipe for banana pudding.

Rub four peeled bananas through a sieve. Rub to a cream two tablespoons of butter and four tablespoons of sugar and beat into them one teaspoon of lemon juice, half a teaspoon of grated lemon rind, one slightly beaten egg and one egg yolk, the bananas and half a cup of thin cream or rich milk. Pour into a buttered mold, place in a pan of hot water and bake in a slow oven until firm in the center. Serve with orange sauce.

Diet and Health

By Lulu Hunt Peters, M.D.

ANSWERS TO CORRESPONDENTS

A. B.: Your freckles will probably disappear as you get older. Peroxide of hydrogen or lemon juice are safe home remedies, but if the freckles are black or disfiguring I would not try to treat them myself. Better see a skin specialist.

Mrs. S.: You say your finger nails are brittle and ragged and unsightly. Your general health seems good, but you eat no fruit and no milk. The hair and nails are dependent upon the general nutrition and it may be possible that you are not getting sufficient of the vitamins you would get in fruit, nor enough of the vitamins and complete protein that you would get in milk. I advise you to add these to your diet in liberal amounts.

"Dear Dr. Peters: Hurrah! You have come to the Too Too Thins, although you didn't stay with us long. Please return! I am anxious to know how one can fatten the hands and forearms.

"Does cauliflower come under the head of green vegetables? Do baked apples cause acidity?

M. S."

You see, I cannot give quite so much attention to the T.T.T.'s as I do to the F.F.F. (friendly fat fraternity) because there are so many more of the latter. However, I will come back to you quite often.

Cauliflowers and cabbages would come intermediate between the green leaf and the root vegetables. Cauliflower is high in the antineuritic vitamins, and also has some of the antiscorbutic vitamins. It is a wholesome vegetable, but would not have quite the vitamin value that the green-leaf vegetables have.

No, baked apples should not cause acidity.

Your arms and hands will fatten up as you fatten up. Exercise of the hands and arms, if you keep it up long enough, will develop the muscles and they will round out and seem less scrawny. You must remember that it takes some time for exercises to register in actual development.

Mrs. R.: Send for our article on constipation. I advise you very strenuously to stop taking pills every night.

The thing that troubles you around your toe nails may be a corn. Go to a chiropodist if you can't seem to get rid of it by home remedies. The following is a prescription for a good home remedy: Salicylic acid, one dram; flexible collodium, one ounce. Ten grains of cannabis indica may be added to relieve pain. Soak the foot before applying this, then apply the solution night and morning for three to six days. Soak the foot again in hot water and soften with one teaspoonful of baking soda to the quart of water. The corn can now, usually, be gently pulled off.

R.: A callous spot on the ball of the foot usually accompanies the falling of the anterior arch of the foot. The remedy I gave in the above answer for corns will also be effective for the callus spot, but you may have to wear an arch support—which should be fitted by an orthopedic specialist—before you get relief, and you must take foot exercises to strengthen the arch.

One of the best exercises is (1) walking slowly on the outer border of the feet with the toes turned in; (2) pick up small articles with toe, such as a pencil or a marble; (3) rising on the toes. These exercises must be practiced faithfully two or three times a day. They will strengthen both the anterior and the posterior arches.

Shoes with a straight inner border and with plenty of room for the toes, with a medium low, broad heel, should be worn. Remember, the normal position in walking is straight ahead, as an Indian walks, not toeing out as used to be taught.

Mrs. B.: We recently had an article on dandruff. You may have it by sending for it according to the rules of the column.

Mr. J.: We have articles on balanced diet, high blood pressure and autointoxication. Send for them. Include a s.a.s.e. (self-addressed, stamped envelope.)

Breakfast
Sliced Oranges
Ham Omelet
Rice Cakes Mapel Syrup
Milk Coffee

Dinner
Cream of Chestnuts
Salted Almonds
Roast Shoulder of Veal
Carrots, Vichy Baked Potatoes
Imperial Salad
Brick Ice Cream, Frascati
Milk Coffee

Supper
Market Fry
Whole Wheat Sandwiches
Red Apples
Milk Cocoa

RICE CAKES

Sift three cups of sifted flour with five tablespoons of sugar, half a teaspoon of salt and four teaspoons of baking powder; work into these three-quarters of a cup of cooked rice, two well beaten eggs; three tablespoons of melted butter and one and a half cups of sweet milk; beat three minutes, drop by mixing spoonfuls onto a hot greased griddle and bake a nice brown on both sides.

CREAM OF CHESTNUTS

Peel four cups of chestnuts, place in a saucepan, cover with water and cook until soft; press through a sieve into a clean saucepan, add four cups of hot milk, heat to a boil, be careful not to burn, add a few drops of onion juice and a seasoning of salt, white pepper and nutmeg; color a light green with color paste and serve with croutons.

SHOULDER OF VEAL

Have the butcher remove the bone from the desired amount of veal shoulder, season with salt and pepper and place in a baking pan with one sliced onion, one sliced carrot, one bay leaf and two whole cloves; add to the pan four tablespoons of butter dissolved in half a cup of water; have the oven hot for the first fifteen minutes, reduce the heat and finish baking; baste often and when the veal is cooked remove to a hot platter; add half a cup of boiling water to the pan, let simmer five minutes and strain over the meat.

IMPERIAL SALAD

Cover lettuce covered plates with finely chopped white celery, cover the celery with cooked asparagus tips, garnish the asparagus with filets of anchovies, sprinkle with chopped toasted almonds and pour over all a good French dressing.

Spring Fancies

— Everybody's appetite fancy now turns to thoughts of fresh green salads and to that fresh as Spring dressing

GOLD MEDAL Mayonnaise

—made of new-laid eggs, the finest of oil, the spiciest of vinegar, and seasoned to the Queen's and everybody's taste. And there's no cooking to destroy the flavor of the fine ingredients. GOLD MEDAL is made just as Mayonnaise is made in your own home —by slowly beating the oil with the egg until fluffy smoothness is obtained.

GOLD MEDAL is made *fresh* daily and is always fresh at your grocer's. Order a jar of delicious GOLD MEDAL from your grocer today and write for GOLD MEDAL Recipes.

THE BEST FOODS, Inc.
4th Ave. at 23rd St., New York City

Which Bob?

—the weighty question of the day.

—But there's no question about Why Mable!

—The choice of the unbobbed or bobbed — pineapple, marcel or King Tut.

—All tastes are alike—for Why Mable!

—What "bob" can resist this most tempting of bars— chocolate — crisp peanuts — caramel — wrapped around a creme center.

—What "bob" can resist the price—only 10c for so much.

—At any candy counter.

BISHOP'S

Pure — wholesome— nutritious — economical.

Burr's Milk

Youthful minds cannot absorb the lessons of the day unless well fed bodies support the strain.

Let your children all through school drink plentifully of Fresh Milk— BURR'S MILK—it builds sound constitutions.

Telephone and we will have our delivery wagons stop at your home daily.

"Ideal" Certified Milk won highest honors in the recent scoring contest—You get the best when you use "Ideal"

Burr Creamery, 798 Towne Ave.
Phone 874-711

the Bear says "Burr's"

ALL IN WORLD IS HELD GOOD

Christian Science Lecturer Makes Final Talk

Declares His Creed is Not Mere Blind Belief

Asserts Proof of Faith is to be Had Easily

John J. Flinn, C.S., member of the board of lectureship of the Mother Church, the First Church of Christ, Scientist, in Boston, Mass., delivered the last of a series of lectures on Christian Science last evening at Sixth Church of Christ, Scientist, Los Angeles.

The lecturer spoke in part as follows:

"Christian Science makes no concession to error in any of its phases, forms or manifestations. It does not admit the reality of evil. It recognizes no power in the Universe but God, good. In the midst of doubt, anxiety, alarm, fear, want of confidence in church or pulpit leadership, Christian Science holds steadfastly to the conviction that, since man is God's child, the reflection and image and likeness of God, he cannot be separated from his creator, deprived of his spiritual inheritance by any human belief, used as a football by chance, subjected to material mutation or rendered helpless in the presence of sin, sickness, discord, disease or death.

NOT BLIND BELIEF

"Christian Science is not at all a blind belief. It is not a theological experiment, not a conjectural creed. It is not based upon legendry, tradition, superstition or fear of future punishment; it is a demonstrable faith that proves with mathematical clearness and certainty, to capable and honest investigators, its claim as a science. Christian Science is an understanding of infinite intelligence and of man's relationship to the Supreme Being, omnipresent, omniscient and omnipotent divine mind. It is an apprehension and understanding of God which admits of no limitation, question nor doubt with regard to His all-seeing wisdom, His all-inclusive power, His all-embracing love.

EVERYTHING GOOD

"It is living the conviction that God made everything that was made; that He made everything good; that all of His creations reflect Him and, therefore, that nothing unlike Him, infinite good, can be real. It is an absolute acknowledgment and a positive assertion, supported by living truth, that the God of the Bible—our God—governs and controls the universe and all that it contains, visible and invisible, including man, and that there is none other beside Him."

HARBOR BENEFITS BY COAST GUARD CHANGE

TWO VESSELS ARE ADDED TO SERVICE: BOATSWAIN TRANSFERRED

Changes in station of United States Coast Guard cutters operating in the Pacific were announced yesterday, Los Angeles Harbor gaining two vessels thereby. They are U.S.S. Vaughn, already on station here, and the U.S.S. Tingard, now on station at San Diego. The Tingard will be replaced at San Diego by the U.S.S. Tamaroa, now operating on Humboldt Bay.

Boatswain H. C. F. Beyer, who has commanded the U.S.S. Vaughn out of this station for the last two years, yesterday was relieved by Chief Boatswain's Mate J. R. Griffin. Mr. Beyer left to join the U.S.S. Algonquin as boatswain, and will have a three-year tour of duty in the Arctic and Bering Sea patrols.

The new skipper of the Vaughn has served aboard the U.S.S. Shawnee on this coast since 1919. He was commended for his heroic action in rescuing two men from the engine room of the motorship Mae Hyman when she was in distress off San Francisco two years ago.

CRUELTY CHARGED

Wife Says Husband Wanted to Give Child Away

Lloyd W. Thompson wanted to give his baby away, his wife Marjorie declared in a divorce complaint filed yesterday. When their second child was born he said, she declared: "I don't see why you think babies are so wonderful. You read in the papers every day about babies being left on doorsteps and I can't see why we can't give her away." Every time he looked at the child, she said he exclaimed, "Oh, what an ugly little brat!" He beat and nagged her and treated the children cruelly, says Mrs. Thompson.

AUTOIST PAYS FINE

L. F. Forrester was fined $250 by Police Judge Crawford yesterday after he had pleaded guilty to a charge of reckless driving. He drove his automobile past a standing street car, knocking down and injuring a woman.

CASING ON LONG TRIP TO OIL JOB

Here from Canal Because Los Angeles is Only City That Can Pierce It

The strange travels of 250 tons of oil-well casing were brought to notice yesterday when it arrived in Los Angeles Harbor for shipment to Cartagina, Colombia, aboard the Swayne & Hoyt liner West Cactus. The pipe, when it reaches its final port of destination will have traveled 10,500 miles by rail, truck and steamer, simply because Los Angeles is the only place where the perforation of oil-well casing is successfully done.

The pipe was manufactured in Pittsburg, shipped by intercoastal steamer through the Canal to Los Angeles, transported by truck to machine shops in this city, where it was perforated and returned to the harbor. Monday it will be loaded aboard the West Cactus and three weeks later delivered to the South American terminal of the Tropical Oil Company, to be utilized in the huge new fields being opened by American capital in the Colombian jungles.

Cross-section perforating or slotting of steel casing permits the crude petroleum to force its way into the pipe, after which it is free to come to the surface through gas or pump pressure.

The West Cactus, due here on the 24th inst., will sail the following day on her maiden voyage under the house flag of Swayne & Hoyt. She is the sixth Shipping Board freighter to be allocated to the Pacific Argentine, Brazil Line and will be under command of Capt. E. H. Christenson, veteran Pacific mariner.

Jury Finds Fist Duel Victim Not Killed by Blow

John Toothman, 18 years of age, did not come to his death from a blow, but fell because of the expansion of a gland in his neck which affected his heart. This was the testimony of County Autopsy Surgeon Wagner yesterday before a Coroner's jury, which found Toothman died accidentally. Toothman died after a fist fight with R. McLean, 17, in a vacant lot at Sixtieth street and Central avenue.

Police arrested McLean, but released him Thursday when the dead youth's parents urged that he be freed. Dep. Dist.-Atty. Dennison, who represented the District Attorney at the inquest, said no charge will be filed. The inquest was at the George K. Willett undertaking rooms.

VON STROHEIM ASKS ALIMONY REDUCTION

SAYS HE MADE ONLY $30,000 IN YEAR IN MOTION UP IN COURT

Erich Von Stroheim expected to receive $110,000 for his services in producing three pictures for the Goldwyn Pictures Corporation last year.

It was a bad year for the spectacular director, though. He made only $30,000, and out of that income he doesn't feel that he ought to be called upon to contribute so much as $75 a week for the support of Erich Von Stroheim, Jr., his son, he declares in a motion filed before the Superior Court for reduction of the amount he is required to pay his former wife, May Von Stroheim.

The finances of Von Stroheim are due to receive a thorough investigation Monday, when his motion will be heard in Judge Summerfield's court. The Goldwyn Pictures Corporation has been ordered to produce in court its original contract with the director, and any and all subsequent contracts or agreements under which he is to receive compensation or has been paid by that firm.

Mrs. May Von Stroheim takes the attitude that it is nothing to her whether her former husband makes one dollar or a million. In a reply to Von Stroheim's motion she declares that the court order establishing $75 a week as proper for support of their son was entered on the basis of a contract between them, that the court has no jurisdiction to alter that contract for any course other than fraud, and that no fraud is charged.

ACTION DEFERRED ON HOSPITAL SITE PLEA

Action on the Public Welfare Committee's report recommending that the promoters of a hospital at Third street and Vermont avenue be denied the use of their entire lot for hospital purposes was postponed yesterday by the City Council until next Tuesday morning. Property owners in the district protested to the Council against the building of the hospital at the proposed location as the building will be near the proposed park to be developed at the Bimini Slough property.

HOW TO DIAL NUMBERS SHOWN

Metropolitan Phone Call Explained

E. H. Tibbitts Explains System to Ruth Alden

THE 8000 employees of the Southern California Telephone Company yesterday started an active campaign to familiarize every Los Angeles resident with the metropolitan method of simplified operation to go into use here the 30th inst.

Telephone operators, during spare moments, told all their friends just how the new method of dialing will be used; experienced telephone engineers explained the intricacies of the up-to-date telephone equipment. Men and women from all departments joined in the campaign to have the public thoroughly familiar with the new method by the time it is in operation.

E. H. Tibbitts, an employee of the company, considered it a pleasure as well as a duty to explain the new method to Miss Ruth Alden.

Beginning on the 30th inst. users of machine switching (automatic) telephones will discontinue the present practice of dialing te "8" operator to get a manual number. Instead, they will dial the first two letters of the office name (TR for Trinity, for example) and the four numbers that follow. The letters appear in the dial the same as the numbers, but the distinction between the letters O and I, and the figures 0 and 1, must be kept in mind.

The old directory must be used up to the 30th inst. and the new directory thereafter, company officials said. There will be no change in the method of using a manual telephone.

Raid on Church Is Waterloo of Sweets Thieves

The burglary squad of the Sheriff's office answered a fast call yesterday afternoon and succeeded in breaking up the notorious "Rice-Pudding Gang." Four prisoners, ranging in age from 9 to 14 years, were brought in.

They are asserted to have broken into and pillaged the Sunnyside Baptist Church at the intersection of Ninety-fourth street and Budlong avenue. A church elder observed them and reported the matter. They were traced and found at school. Last night they were taken to Juvenile Hall.

All of them confessed after a session of the "third degree," police say. The youngest boy, whose head is a brilliant henna swung his bare feet from a chair in the Sheriff's office and described how he plundered kitchens of the neighborhood of pies, puddings and cakes, according to the officers.

SIGNAL SYSTEM ROW

The City Council yesterday postponed until Monday morning action on the proposed specifications for the new $1,000,000 fire alarm and police signal system, which includes the purchase of 1000 signal boxes. Councilman Mushet is opposed to the specifications, and Councilman Criswell and Mallard declared yesterday that the city should build its own boxes as well as install the system.

DESERTION IS CHARGED

Mrs. Kate Van Tine was granted a divorce yesterday from John A. Van Tine, whom she declared she has not seen since he left her thirteen years ago to go to Virginia to prepare a new home. Her suit was heard by Judge Summerfield.

MOTION-PICTURE GIRL WEDS TODAY

Inez McDonnell

Miss Inez McDonnell, who has been in motion-pictures for several years, and Dr. Frank M. Wilson, district surgeon for the Southern Pacific Railway, will be married today, according to announcement made yesterday.

The couple will leave after the ceremony for an extended trip through California and Nevada, and upon their return be at home at 701 Douglas avenue.

NAB FIFTH OF BANDIT SUSPECTS

Police Hold Youth Said to Have Confessed Part in Two Robberies

The fifth member of the youthful bandit gang which has been operating here for the past several months has been apprehended, police announced, as a result of the arrest yesterday of Richard Montez, 17 years of age.

The youth was arrested at his home and is said to have already confessed to two hold-ups. The four other youths held are K. V. Womack, 17 years of age; C. W. Moscoe, 18, Thomas Riga, 19, and Lloyd Champion, 15. They are asserted to have confessed to about twenty-five hold-ups in various sections of the city within the past few months.

Montez, police said yesterday, admitted that he, Riga and Womack stole an automobile on the 10th and used the car in holding up and robbing J. Hausman of 143 South Kenmore avenue and R. Gubser of 107 South Kenmore avenue, obtaining $150.

Two days later, the boy is said to have admitted, he and Champion held up and robbed H. T. Simpson of 1360 West Washington street and his companion, Edna Olson of 1740 Victoria street, taking $100 and a gold watch from Simpson and a diamond ring from the girl.

MEADVILLE PICNIC

Former residents of Meadville, Pa., will picnic tomorrow from 10 a.m., to 5 p.m., at Bixby Park, Long Beach.

ASKS $100,000 FOR LOST LOVE

Noted Tennis Player Names Real Estate Man

R. T. Sindorf Says Wife's Regard Alienated

W. E. Conrad of Hollywood is Accused in Suit

Ralph T. Sindorf, one of the leading amateur tennis players in Southern California, yesterday filed suit for $100,000 damages against W. E. Conrad, Hollywood real estate man, charging alienation of the affections of the plaintiff's wife, Helen Sindorf.

Sindorf asserts that he and his wife lived happily until Conrad became acquainted with her in July, 1922, and that Conrad exerted an undue influence on her causing her to finally desert her husband on July 4, 1923. The Sindorfs were married on September 4, 1920 and have a 2-year-old son, Robert, the complaint stated.

TELLS OF AUTO RIDES

The plaintiff declares Conrad made numerous private engagements with Mrs. Sindorf to go on automobile rides, dinner parties, and entertainments. The real estate man also is charged with having prejudiced Mrs. Sindorf against her husband with asserted stories concerning Sindorf.

Sindorf further charges that Conrad plied Mrs. Sindorf with liquor on many occasions, and made frequent offers of marriage if she would obtain her freedom. During the period between July, 1922, and July, 1923, they were together a great deal, Sindorf asserts.

Once, when he remonstrated with Conrad regarding his keeping company with Mrs. Sindorf, Sindorf declares Conrad refused to discontinue his asserted attentions to Mrs. Sindorf.

HUMILIATION CHARGED

The separation from his wife in July, 1923, Sindorf declares, caused him suffering and humiliation and deprived their son of his mother's care and affection.

The complaint was prepared by Attorneys Myron W. and Seymour S. Silverton.

Sindorf the past week took part in the amateur tennis tournament at the Ambassador. He was eliminated by Bill Johnston, second ranking amateur player in the United States. Sindorf is declared to be known all over the country in sport circles as a tennis player.

TO IMPROVE STREETS

Several Sections Ordered Taken Care of by Council

The City Council has ordered the improvement of the following streets:

Budlong avenue, near Sixty-sixth street; Sixty-fourth street, from Moneta avenue to Figueroa street; Arapahoe street, from Twentieth street and Twenty-second street; Franklin avenue, from Wilcox and Highland avenue; Witmer street, from First street to Second street; Silver Ridge avenue and Lake View avenue, and Fairfax avenue, from Sunset to Wilshire Boulevards.

STUDY CLUB MEETING

Coolidge and Johnson Will Be Discussed by Speakers

The Republican Study Club will meet at 2:30 p.m., next Friday at the Clark. Frank Tyrell, attorney, will tell the members why President Coolidge should be nominated. Another speaker will discuss Hiram Johnson's candidacy.

AWARD OF ALIMONY WILL BE APPEALED

The contention of Mrs. Willie O. Parker that the estate of Francis M. Parker, from whom she was divorced prior to his death, must continue to pay her the $50 per month alimony awarded her with her decree will be decided by the Supreme Court, executors of the estate declare in an answer field yesterday to a suit for damages which Mrs. Parker has instituted against them. The executors question the legality of continuing such payments.

MORAN GIVEN ANNULMENT

Court Rules He is Father of 3-Year Old Child; Grants Her Alimony

The final chapter to the story of the turbulent marital relations of Stanley C. Moran and Gladys V. Moran, former member of a Chicago beauty chorus, was written yesterday when Superior Judge Fleming returned a decision granting an annulment to Moran of his marriage to the former actress.

The court also adjudged Moran to be the father of Patsy Grace Moran, 3 years of age, whose paternity was questioned by Moran in his annulment action.

BASIS OF SUIT

Moran, formerly in business in Chicago and now said to be interested in motion-picture projects, based his suit on the ground that he had not been legally divorced from a former wife at the time he married Mrs. Moran in Iowa in 1921. He admitted he was the father of Stanley C. Moran, Jr., one of Mrs. Moran's children, but asserted on the witness stand that Patsy Grace Moran was Mrs. Moran's child by a former marriage.

Mrs. Moran brought a cross-complaint for separate maintenance, in which she declared Moran was the father of both children. At the trial, she testified she had lived with Moran as his wife prior to their marriage in 1921 on his alleged representations to her that they had gone through a marriage ceremony following a party in Ohio in 1919. It was by virtue of this alleged relationship that she contended Moran was the father of Patsy Grace Moran.

PATERNITY RULING

After hearing the testimony, Judge Fleming held that Moran was the chi[illegible] as the evidence [illegible] the girl [illegible] later and legally adopted the child.

Through the decisions made yesterday, Mrs. Moran was granted alimony of $100 a month and the custody of the two children.

FOLEY GRAZING CASE ENDS

Court Orders Stock Raiser to Remove Obstruction Across De Las Alamos Road

A controversy of long standing between John Foley, a stock raiser, and the United States Forest Service regarding Foley's privileges in the Santa Barbara National Forest was settled yesterday when Federal Judge Bledsoe issued an injunction against Foley.

The court ordered the defendant, against whom the government brought suit for injunction last summer, to remove obstructions he had placed across the De Las Alamos Road near the Tejon Ranger station at Fraser Mountain.

Foley also was required to appear in court next Monday in contempt of court proceedings growing out of asserted failure to comply with the terms of a temporary injunction issued last November. These proceedings were brought on information that Foley had continued to permit his cattle to graze on government land and had maintained obstructions across the De Las Alamos Road which passes through government and private lands and joins the Los Angeles-Bakersfield road near the Tejon Ranger station.

Evidence was introduced for the government by Asst. U. S. Atty. Simpson to show that Foley had insisted on grazing priveleges on the government land, and that his attitude had caused friction with the Forest Rangers. The injunction order gave Foley thirty days within which to apply for a right of way over government land to permit easier access to water for his cattle.

The defendant was represented by Mrs. Cathene McKenna.

Blackstone's
BROADWAY AT NINTH
The Last Day of
Madame Rubinstein's
Stay at Blackstone's
Today, for the last time, Madame Helena Rubinstein, world famous beauty expert, will consult with Madame concerning her individual beauty needs.
Today, the last opportunity to secure most expert advice on this most important subject—at no cost.
FOURTH FLOOR—BLACKSTONE'S

Maid o' Clover BUTTER
Made from the "Cream of Creams"
Quality Carefully Guarded
4 separately wrapped quarters in each 1 pound package.
4 in one package

Your Grocer Has It Fresh Today
Mutual Ceamery Co.
LOS ANGELES
Serving 11 Western States
1275 East 6th St. Phone 822-931.

IMPORTANT AUCTION SALE
On Account of Madame Cattadori Closing Her Pasadena and Los Angeles Branch Stores,
We Will Sell at
Unrestricted Public Sale
THE FAMOUS
Cattadori Collection
from Venice and Milano, Italy—of
Antique Italian & French Furniture & Works of Art
Wrought iron work, Arm chairs and Settees covered in Needlework, tapestries and velvet. Benches, Tables, Credenzas, Chests, Marble and Bronzes, Primitive Paintings, etc.
Flemish and French Tapestries and Antique Textiles
which include Brocades, Velvets, Damasks, Embroideries and Ecclesiastical Robes and an unusual selection of
Real Laces and Decorative Linens
Comprising Table Linens, Luncheon Cloths and Sets, Bed Spreads, Tea Cloths, Center Pieces, Table and Banquet Cloths as well as Burano Laces from the school of H. M. Queen Margherita of Italy.
Madame Cattadori has just arrived from Europe and will superintend the disposal of these stocks personally.
On Exhibition Monday and Tuesday, March 24-25th
At Auction Wednesday Afternoon, March 26th at 2 P.M., in Salesroom, 1007 W. Seventh St.
(Next to Hepner's)
Terms Cash
Deposits Required
H. Taylor Curtis Co.,
Metro. 5535

SERVE DELICIOUS VEGEX During Lent
Vegex is the ideal food to take the place of meat. Its rich, aromatic flavor delights the palate, while its marvelous, life-giving elements help to bring you new energy and strength.
Vegex makes every meal amazingly nourishing. It is a pure vegetable extract which supplies the body with vitamins, mineral salts and other life-giving elements, bringing a delightful sense of buoyancy and rejuvenation.
Sold by good dealers.
H. Jevne Co.
Distributors

EVERY DAY
CRESCENT MILK is being delivered in your neighborhood. Ask the driver to serve you or telephone 879-521
CRESCENT CREAMERY COMPANY
LOS ANGELES

Always in demand—never a complaint.

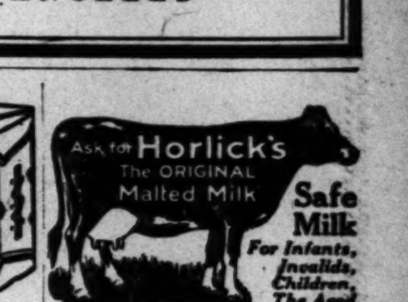

Safe Milk
For Infants, Invalids, Children, The Aged
Digestible—No Cooking. A Light Lunch
Avoid Imitations — Substitutes

WANT-AD INDEX

	Page
NOTICES OF SPECIAL INTEREST	10
LOST AND FOUND	10
SPECIAL NOTICES—Miscellaneous	10
SPECIAL DINNERS	10
PERSONALS—Business	10
BUSINESS ANNOUNCEMENTS	10
EDUCATIONAL	10
WANTED—Help, Male	10—11
WANTED—Help, Female	11
WANTED—Help, Male and Female	11
WANTED—Agents and Canvassers	11
EMPLOYMENT AGENCIES	11
WANTED—Situations, Male	11
WANTED—Situations, Female	11
WANTED—Situations, Male, Female	11
WANTED—To Rent	11
TO LET—Rooms	11—12
TO LET—Rooms and Board	12
TO LET—Housekeeping Rooms	12
TO LET—Apartments	12
TO LET—Flats	12
MOVING, TRANSFER, STORAGE	12
TO LET—Houses, Furnished	12—13
TO LET—Bungalows in Courts	13
TO LET—Houses, Unfurnished	13
TO LET—Country, Suburban Houses	13
TO LET—Beach Property	13
TO LET—Stores, Offices, Etc.	13
TO LET—Flats, Apartments, Houses, With Furniture and Lease For Sale	13
FURNITURE	13
MUSICAL INSTRUMENTS	13
MACHINERY	13
FOR SALE—Miscellaneous	13—14
WANTED—Miscellaneous	14
SWAPS—All Sorts	14
RADIO, WIRELESS APPARATUS	14
BOATS, YACHTS, ETC.	14
AUTOMOBILES—Miscellaneous	14—15
MOTORCYCLES AND BICYCLES	15
TRACTORS, FARM IMPLEMENTS	15
HORSES, MULES, CATTLE, ETC.	15
POULTRY, PET STOCK, SUPPLIES	15
HOUSES—For Sale	15
HOLLYWOOD—Miscellaneous	15—16
BEVERLY HILLS—Miscellaneous	16
GLENDALE—Miscellaneous	16
PASADENA—Miscellaneous	16
ALHAMBRA—Miscellaneous	16
EAGLE ROCK—Miscellaneous	16
HIGHLAND PARK—Miscellaneous	16
HUNTINGTON PARK—Miscellaneous	16

WANT-AD RATES

[illegible]

NOTICES—Of Special Interest

[illegible]

LOST, FOUND, STRAYED—And Stolen.

BROOCH—Amethyst, made from ring of deceased brother; lost Thurs., prob. on S car, reward. Holly 7484. 112 N. WILTON.

BROOCH, lost, small round gold with diamond clover leaf. Rm. 251 HOTEL AMBASSADOR. Reward.

CERTIFICATES, lost, $580 in P.O. certificates. Wed. a.m. Finder please address G, box 230, TIMES OFFICE.

COAT, child's coat lost, Friday, brown velvet trimmed in fur. Rew. DUN. 7946.

DOG lost, Llewellyn setter, in the vicinity of Wilshire and Windsor Blvd. Black and white. Answers name Patches. Reward if returned to DR. BOONEY, 832 WINDSOR BLVD. 730-44.

DOG lost. Police dog, female, wolf gray, 2 years old. Ears do not stand up. Child's pet. Please communicate information for reward. R. E. WELLS, 742 S. Kingsley Dr. Phone Dunkirk 0203 or 874729.

DOG, lost, Russian wolfhound, white and brown leather collar, name plate marked H. C. Whalen, Wichita. Phone 559907. 606 CRESCENT DRIVE, Beverly Hills. Will pay liberal reward.

DOG—Male police, $50 will be paid for any information leading to the recovery of dog. License tag number 16997. 1525 COURTNEY AVE. 479559.

DOG lost on Sargus Ave. between Van Nuys and San Fernando Friday afternoon, brindle gray police, female, notify F. W. SIMMONS, San Fernando.

DOG lost; in vicinity of 61st & Moneta; small black Pomeranian male, answers to name of Jazz. Reward. Phone BEARDSLEY, 292-436 or 872-141.

DOG LOST—Collie, nine months old, brown and white, reward. Phone 760-944. Address 929 WESTCHESTER PL.

DOG—Lost, brown English bull dog, Santa Monica license 613. Reward. CHAPIN, Tel. Santa Monica 21228 or 22544.

DOG lost, black and white spaniel. Reward. HUM. 3679.

DOG, lost, white Collie female, 5 mo. old. Answers to Topsy. Reward. Phone 828467.

[illegible]

SPECIAL NOTICES—Miscellaneous

Baths and Massage

VENICE, CAL., BRODSKY BLDG.

Electro-therapy institute. Scientific Swedish massage, Varek rub and Roman bath, so much appreciated in Europe. TO INTRODUCE WILL REFUND CAR FARE. Open 10 a.m. to 9 p.m. Sun., 10 a.m. to 5 p.m. Closed Mon. Clip this ad for reference.

MELROSE MINERAL SPRINGS RENAMED

HOLLYWOOD MINERAL SPRINGS

Under new management. New masseurs, new MASSEUSES. Complete medical department. Take R car on W. 7th marked Melrose direct to Springs.

5633 MELROSE. Phone Holly. 5404.

FIRST-CLASS massage. Oprs. both sexes. Hrs. 10-7:30. 1018½ S. OLIVE ST.

MASSAGING, manicuring, MISS LANE, 1542 W. 7th, rm. 1. Hrs. 10-6:30. Open Sun.

254 S. BDWY. R. 228, steam, electric, sweat baths, massage treatments. $1 up.

MILLHIZER Sulphur Baths, massage, both sexes. 3676 Whittier Blvd. Angelus 6900.

MASSAGE, sweats, pine baths, elec. treat. $1 up. grad. masseuse. 743½ W. 7TH.

Medical

DRS. SHORES & SHORES, Specialists, 607 3-4 Lissner Bldg., 524 S. Spring st., Los Angeles. Catarrh, deafness, head noises, asthma, rheumatism, neuritis, eczema, piles, abnormal blood pressure, epilepsy, goiter and other CHRONIC DISEASES of the nerves, blood, skin, lungs, heart, stomach, bowels, bladder, kidneys, liver a specialty for 30 years. Hours 9 to 5, evenings 7 to 8, Sundays 10 to 12.

MEN—MEN—MEN

Bacterial vaccine strikes at the root and cause of disease by destroying the germ that has found lodgment in the blood and tissue of the body. Bacterial [illegible]

[illegible]

PERSONALS—Business

KNOW THY FUTURE.

KENDALL STUDIO OF PSYCHIC SCIENCE, 1924 W. 6TH ST. JEROME H. KENDALL, PH. D. GRADUATE LICENSED PSYCHOLOGIST CLAIRVOYANT AND SPIRITUALIST BANK AND PERSONAL REFERENCES. ESTABLISHED 25 YRS. SEE THE BEST.

KENDALL gives important advice, help and information on all affairs of life, business, changes, advancement, health, love, marriage, influence, journeys. If perplexed, worried, in trouble or doubt consult JEROME KENDALL. (A doubter never wins.) Call today. Lessons and reading, 10 to 5:30 Thursday eve. open until 8. Special readings, $1. Satisfaction guaranteed. Business strictly confidential. Private reception parlors. Maid in attendance. CLOSED SUNDAYS. 1924 W. 6th st., cor. Westlake.

PROF. PALMER

SPIRITUAL ADVISER

He gives never failing advice on all matters of business, love, changes, lawsuits, domestic, personal affairs. He tells exactly what you should know. If in trouble or doubt consult him at once. He can help you.

ALWAYS CONSULT THE BEST.

10 to 6, Thurs. till 8. Sunday closed. 516½ So. Hill st., opp. Pershing Sq.

LADIES wishing to reduce, improve in health and beautify their figure can easily and rapidly accomplish it by calling LIEUT. GERARD, 71226. No diet, no quack remedies, no absurd creams. Only scientific gymnastic of the latest French method.

LEARN TO LIVE RIGHT
KNOW YOUR CAPABILITIES
YOUR FUTURE CORRECTLY REVEALED

Famous Divine, healer. Business troubles of all nature. Consultation free. 816 W. 10th. Tenth and Figueroa, 9 a.m. to 10 p.m. Open Sunday. Private phone 539-72.

MADAME ROSE

PALMIST. CLAIRVOYANT.

[illegible]

BUSINESS ANNOUNCEM'TS—Miscellaneous

Contractors and Builders

BUILDERS OF MERIT

WE FINANCE 100%. (No advance payments.)

WE FURNISH FREE PLANS (No bonus for loan.)

WE HAVE NO RED TAPE OR SCHEME DEALS (No commissions to be paid.)

WE START WORK AT ONCE AND COMPLETE PROMPTLY (No unnecessary delays.)

WE BUILD FOR YOU AND ARRANGE PAYMENTS TO SUIT YOUR CONVENIENCE.

FIRST MONTHLY PAYMENT DUE WHEN JOB IS COMPLETED (No advance payments.)

WE HAVE AMPLE FUNDS ON HAND AT ALL TIMES AND ARE IN A POSITION TO FINANCE ANY GOOD BUILDING PROPOSITION. (No red tape.)

WE ARE BUILDERS AND FINANCE WITH OUR SURPLUS FUNDS (No appraisal fee.)

WE HAVE A COMPLETE BUILDING ORGANIZATION AND WILL BUILD TO YOUR IDEAS IF YOU OWN YOUR LOT CLEAR.

TIFAL AND O'CONNOR
Builders of Merit
SUITE 709, GRANT BLDG.
Fourth and Broadway.
PHONE 875-438.

100% FINANCING.

[illegible]

BUSINESS ANNOUNCEM'TS—Miscellaneous

Patents and Patent Attorneys

HAZARD & MILLER—H. MILLER, former member examining corps, U. S. Patent Office. Library containing record of all U.S. patents open to public. Booklet free. 508 CENTRAL BLDG., 6th & Main.

KRUEGER, Patent Atty., 512 Wright-Callender Bldg. Information gladly given. Inventors helped in developing and perfecting inventions and models.

PATENT & TRADE-MARK information free. Atty.'s fee reduced. MARTIN P. SMITH, 221 Consolidated Bldg. Met. 4825.

F. E. MAYNARD, patent atty., 20 yrs. exp. Oil equip. specialists, free consultation, Laughlin Bldg., 315 S. Bdwy. 829840.

A. J. FARNSWORTH, PATENT ATTORNEY elec. & mech. expert. Consultation invited. 1123 Story Bldg., 6th & Bdwy. 881307.

ROBERT W. SMITH, PATENT ATTORNEY. PRELIMINARY ADVICE FREE. MAIN 1316. 415 SEVERANCE BLDG. 6TH-MAIN

Florists and Nurseries.

ROSES — SUN NURSERIES — SHRUBS 3425 S. SAN PEDRO. 291652.

EDUCATIONAL—Miscellaneous

PRIVATE TUTORING.

In high school and university commercial and business subjects by university instructor with M.B.A. degree. Best of references from both Univ. of Southern Calif. and Univ. of Calif. Reasonable rates. Address TIMES BOX 116 ALHAMBRA.

TUTORING, individual instruction in high and grade school subjects by exp. univ. man. Ph. DUNK. 6848.

L. A. COACHING SCHOOL—Individual promotion & personal attention. Will move to 9th & Union April 1. PH. 52218.

Musical and Dramatic

SERIOUS VOICE STUDENTS

Study under successful teacher at slight [illegible]

[illegible]

WANTED—HELP—Male

Miscellaneous

BETTER POSITIONS.

Offers the following positions:

Warehouse Superintendent—Hardware.

Merchandise buyer. Three department store; two hardware.

Advertising executive, must have catalogue and house organ experience.

Draftsman and estimators. Three draftsmen and estimators.

Assistant superintendent, cement mill.

Sales engineer.

Sales executive. Automobile tires.

Executive. Paper factory.

These are all salaried better positions.

We are not an employment agency.

Consultation hours 9 a.m. to 1 p.m.

Address:
BETTER POSITIONS,
828 Chapman Bldg.,
756 South Broadway,
Los Angeles, Cal.

ASST. DISPLAY MGR., wind tr. ....Open
GROC. spec. sales (car) ...$150 & all
YOUNG salesman, outside $130
STENOS, young men ......$100-$115
PKG. HSE. BKPR. ....$100-$130
BANK, various teller's pos. ..$125-$150
BANK, BURR. BKPRS. ....Open
CREDIT MAN, local dry g. exp. ..Open
DEPT. store buyers, various ....Open
DEPT. STORE MANAGER, large city Store exp. required, in similar pos. ....Open
ADVERTISING MGR., big store exp. [illegible]

[illegible]

WANTED—HELP—Male.

Salesmen and Solicitors

PERMANENT
CONNECTION
HERE FOR
SALESMEN
AND
SOLICITORS.

We are rapidly selling a close-in subdivision, surrounded by great activity at present; served by two 5c car lines, the Pacific Electric and two wide boulevards.

A year's work in view, with steady and attractive income for good salesmen and solicitors. Full details will interest you.

Get in touch with ROY SOMERS, 701 Spring Arcade Bldg., between 8:30 and 10 a.m., and 4:30 and 5:30 p.m.

Telephone Faber 3158.
For special appointment if necessary.

SALESMEN—MANY A GOOD SALESMAN IN OTHER LINES OF ENDEAVOR COULD MAKE FAR MORE MONEY [illegible]

[illegible]

WANTED—HELP—Male.

Salesmen and Solicitors

SPECIAL—[illegible]

[illegible]

WANTED—HELP—Male

Salesmen and Solicitors

YOU WANT
GOOD COMMISSIONS
AND WEEKLY BONUS

WE WANT WORKERS who [illegible] the best Bay District subdivision [illegible] the year's greatest advertising [illegible] with leads furnished. If you [illegible] under these conditions don't [illegible] you can you know enough about [illegible] to see that this is the BEST [illegible] If you can appreciate LOCATION [illegible] PRICES and BEST of TERMS [illegible] IMMEDIATELY. OPENING DAY [illegible] DAY AND EVERYTHING SET.

We are a LIVE WIRE [illegible] moving to much larger quarters [illegible] new Commercial Exchange Building [illegible] and have a PERMANENT [illegible] for you with GOOD [illegible] you can deliver. See Mr. Giroux, Genl. Sales [illegible] THE F. W. KRAEMER CO. 917 Loew's State Bldg.

SALESMEN.

NO MATTER HOW GOOD A [illegible] YOU HAVE NOW, YOU CAN [illegible] YOURSELF WITH US. THE [illegible] PLEASANT AND PERMANENT. INCOME WILL BE LARGE. THIS IS [illegible] STOCK, OIL OR CEMETERY [illegible] COME IN AND TALK IT OVER.

813 STORY BLDG., [illegible] SO. BDWY., LOS ANGELES [illegible] SLAVIN BLDG., PASADENA

SALESMEN

Want 8 high class men on fastest [illegible] subdivision in city. Backed by [illegible]

[illegible]

WANTED—HELP— Male

Trades

EXPERIENCED PRESSER FOR LADIES' COATS, SUITS AND DRESSES. APPLY SUPERINTENDENT'S OFFICE, MEZZANINE FLOOR, THE BEDELL COMPANY, SIXTH AND BROADWAY.

OXY-ACET. welding, private lessons, prac. work. 112 W. WASHINGTON. See inst. ad

Chauffeurs and Teamsters

CHAUFFEUR wanted, experienced man to drive high grade limousine, applicant must have not less than five years' experience with two years recent continuous employment as chauffeur in one Los Angeles family. Unmarried man only considered. Applicant must have highest class personal references listed with application. Liberal salary paid skilled man. State amount expected. Address D, box 273, TIMES OFFICE.

CHAUFFEUR, careful driver, private family, with or without board. In answering state references and salary expected. Address O, box 584, TIMES BRANCH.

DRIVER for established laundry route. Cash bond required. Apply NEW METHOD LAUNDRY, 401 E. 6th st.

CHAUFFEURS—WHO KNOW THE CITY. APPLY 817 CALIFORNIA ST.

Professions and Vocations

DRAFTSMAN—Ornamental iron. Must be thoroughly competent in producing workable shop drawings. Address E Box 51, TIMES OFFICE.

PHYSICIAN with Cal. license for office work mornings only. Address P, box 885, TIMES BRANCH.

Farm and Garden

GARDENER wanted, conscientious, reliable man, one who understands flowers, lawn and fruit trees thoroughly; good home, steady position. Apply 987 SALT-AIR AVE., Westgate, between Soldiers' Home and Brentwood Club. Phone Santa Monica 22015.

WANTED—Experienced California orchard irrigator. Good house and wages. Address C. ECHENIQUE, Capistrano, Cal. Phone 91.

GARDENER, for general work. Phone 532655.

Investment Required

2 STEADY DEPENDABLE MEN. Must be able to drive car. Income $175 per month to start, with plenty opportunity for advancement. Must be able to invest at least $1000 in a profitable business, well secured. Call between 9:30 and 11:30. 1115 MARSH-STRONG BLDG.

EXECUTIVE FOR FINANCE CORPORATION. We want a man with sufficient vision to see beyond the immediate present. To such a man we will make a very attractive offer. The business is staple more than ordinarily profitable and the element of safety is exceptionally pronounced. Investment of $10,000 thoroughly secured. Call mornings only, 1115 MARSH-STRONG BLDG.

SALESMEN. Calif. territory for liveliest selling Ford accessory on the market. Sell direct to car owners. Makes a Ford ride like a sled. Low price makes it a winner. $250 to $500 required. Address G, box 481, TIMES BRANCH, today for particulars.

A RELIABLE and steady partner wanted in busy auto service station. Experience not necessary if willing to work and learn. Right man will make $65 weekly from start. Small investment required. Fully secured. Apply 812 H. W. HELLMAN BLDG., 4th and Spring.

OFFICE MAN. Active congenial young man to assist in my office, who will be satisfied with $250 mo. to start. No exp. required. $300 cash to guar. permanency. Trial. J. R. KAVANAGH & CO. Room 207, 424 S. Broadway.

MAN Wanted, age between 25 and 50. Investment of $750 required, or let your earnings make you a partner with us. FLANNIGAN, 843 So. Grand.

YOUNG man wanted for ½ interest in established business. Some terms. Might take good car. 1437 BURTON WAY, Beverly Hills.

RELIABLE young man to make small invest. with services in estab. business who will appreciate $50 a wk. to start. 903 S. OLIVE.

PARTNER wanted, best advertising proposition in city. Call Owner, 825-165. Rm. 542 WILCOX BLDG.

EXPERIENCED baker to take half interest in wholesale shop. About $800 required. Call between 8-12 a.m. 4175 S. HOOVER.

LOCAL concern has good proposition for man, mech. inclined, small inv. Address B, box 119, TIMES OFFICE.

WANTED—HELP— Female

Miscellaneous

HOLLYWOOD SCREEN ARTISTS Assn. desires to interview men and women who contemplate making the motion-picture business a profession, who realize they must start at the bottom. Experience not necessary. (This is not an employment agency.) We have no jobs to sell you. If you want to buy a job do not waste your time and ours. To those qualifying, assistance will be given. Room 816, 643 SO. OLIVE ST.

SKIRTMAKER WANTED FOR High-class Hollywood tailoring establishment. Prefer young woman, capable of taking charge and meeting the trade. References required. 7066 HOLLYWOOD BLVD.

WANTED—Governess for boy 6, and girl 8. Must have best of references. None other need apply. Prefer a woman with some hospital experience. Address H, box 22, TIMES OFFICE.

STENO., good appear., local ref. ...$100
STENO., young, hospital, ...$60 meals
SECY.-STENO. east side $125
PACIFIC AUDIT & SYSTEM CO., INC., 802 Story Bldg. (Agcy.) 6th & Bdwy.

HEMSTITCHING AND BUTTONHOLE machines taught, also operators on plain power machines on dresses and aprons. 224 S. SPRING ST. Room 524.

WOMAN—Ambitious, alert, unincumbered, to learn permanent business. Good edu. endurance essential. Splendid salary. Address P. box 873 TIMES BRANCH.

KLEVER kiddies wanted for well established vaudeville act, playing around Los Angeles week ends. See JACKSON, 326 W. 10th, cor. Olive.

WOMAN—Capable, ambitious, unincumbered to learn light mfg. business. Permanent position. Good salary. Apply personally, 5937 SUNSET BLVD.

EARN $25 weekly; spare time, writing for newspapers, magazines. Exp. unnec., details free. PRESS SYNDICATE, 615 St. Louis, Mo.

LADIES—Learn hairdressing, Marcel waving, hair mfg. LEADER COLLEGE. 706 S. Hill, 4th floor. See Inst. Course adv.

WANTED—Woman for scrubbing and general cleaning. Good pay. Call at THE MARY LOUISE, 2200 W. 7th st.

YOUNG lady for light secretarial work and drive car. Give details. Address G, box 229, TIMES OFFICE.

GIRLS and young women, day and night cafeteria. Apply MRS. WELTON, 442½ S. Hill st. upstairs. Wear white waist.

WANTED—Ladies (3) in Spec. Order Dept. Perm. work, no exp. req. Call 434 STACK BLDG., 4th and Bdwy.

PRACTICAL NURSES MAY LEARN SOMETHING PROFITABLE FOR THEIR BETTERMENT. INQUIRE 722 BLACK BLDG.

LADY for light work eves. for room, board and free stenography, book-kpg. course. 820 JEWELERS' BLDG., 747 S. Hill st.

WOMEN to work on pillow tops and emblems. home work. 820 W. 8TH ST.

Store and Office

POSITION waiting, learn COMPTOMETER, BURROUGHS, ELLIOTT-FISHER bookkeeping mch. Books and typewriting free. 6 wks. course. Day-nite class. Figures co. 1160 Marsh-Strong. 884101. (See inst. ad.)

WANTED—25 sales girls for dry goods, ready to wear, furnishings and shoes. Must speak Spanish. Apply Sunday afternoon between 1 and 3 o'clock, 351 N. MAIN ST. Ask for Mr. Loeb.

WANTED—B. & D. telephone recorder having had recent experience as B. & D. operator with telegraph company. Starting salary $80 per month. FEDERAL TELEGRAPH CO., 628 S. Spring st.

WANT—Expert stenographer, patent atty. office. Must be rapid, accurate and neat. Please state age and exp. Address H, box 83, TIMES OFFICE.

FORMERLY employment mgr. for 2 typewriter cos. this city. Can place you immediately. 1 chg. 15%. ANNA COLLINS, 424 S. Broadway. Rm. 619 (Agy.)

WANTED—PBX operator, one who can do some clerical work and typing. Address A, box 199, TIMES OFFICE.

STENOGRAPHY, book-keeping, secretarial course. EFFICIENCY BUSINESS COLLEGE, 747 S. Hill. (See inst. adv.)

WANTED—Stenographer, insurance office. Previous insurance experience unnecessary. Apply 201 H. W. HELLMAN BLDG.

EXPERIENCED lady for rental dept. H. A. MILLER, Real Estate, 124 N. Western ave.

EMBROIDERY machinery operator, $25 wk. Also beginners, making bungalow aprons. A. B. C. CO., 129 W. 3rd, Rm. 518.

LADY to assist office half day for free stenography, bk-kpg., secretarial course. 820 JEWELERS' BLDG., 747 S. Hill.

WANTED—HELP— Female.

Store and Office

WANTED—Book-keeper, familiar with engineering, and legal work; inexperienced need not apply. A. J. BERNAL. Faber 0571.

SALES lady wanted. Must be experienced in leather goods. Apply after 10. 420 SO. BROADWAY.

NEED 5 more girls to prepare on COMPTOMETER for inventory work. HEINZ Comptometer School, 541 Douglas Bldg.

TYPIST with some office experience. Good opportunity for advancement. Address O, box 409, TIMES BRANCH.

GIRL wanted in treatment room and general work. 5112 E. HOLLYWOOD BLVD.

EXPERIENCED candy girl. Apply GRAUMAN'S HOLLY THEATER COURT.

WANTED—Experienced millinery saleslady. 707 S. HILL.

Saleswomen and Solicitors

EXPERIENCED SALESLADY in high-class China shop, preferably one with business training executive ability. Salary and good commission. Opportunity for managership. Address P, box 306, TIMES BRANCH.

SALESLADIES. COAT AND SUIT SALESLADIES OF EXPERIENCE FOR PERMANENT POSITIONS WITH LARGE HIGH GRADE SPECIALTY HOUSE. MUST BE THOROUGHLY EXPERIENCED. STATE EXPERIENCE, REFERENCES, AGE. ADDRESS P, BOX 335, TIMES BRANCH.

WANTED—We will pay salary and commission to experienced real estate solicitors on our Goodyear Tracts. We have recently sold over $1,000,000 worth of this property. Call between 8:30 and 10 a.m. DAVID BARRY & CO., Bank of Italy Bldg. Estab. 1902.

REFINED lady who knows best class of people well enough to sell high-grade damask table linen hand-embroidered and real lace centerpieces, etc., imported from France, Germany and Switzerland. Importer at present in Los Angeles. Address P, box 431, TIMES OFFICE.

WANTED—2 ladies, must be willing to following instructions in selling our line. Steady position. Apply 636 S. BROADWAY, 5th floor. See Mr. Parker.

WANTED—Two neat-appearing ladies. You can make more money in less hours with us. Apply room 207, SAN FERNANDO BLDG., 4th and Main.

MAN or woman with car to work with salesmen. You can make big money. Part or full time. Call 882-104. Ask for MR. McDONALD.

SALESWOMEN, experienced in special edition and program advertising. 423 LISSNER BLDG.

TELEPHONE sales women, an unusual opportunity for experienced solicitors. 423 LISSNER BLDG.

5 HIGH-CLASS ladies to solicit and sell; wonderful opportunity. MR. LONG, 906 W. 7th st.

WANTED—Millinery saleswomen, must have thorough experience. Apply New York Smart Hat Shop. 708 W. 7TH ST.

LADY with nice complexion to demonstrate from house to house, 75c profit on each sale. Ph. 437286.

WANTED—Lady solicitors for new tract San Fernando Valley. Salary and commission. Apply 328 WILCOX BLDG.

SOLICITOR to make appointment for our sales force, salary, car fare and commission. 716 S. GRAND.

Trades

MILLINERY POWER MACHINE OPERATORS. HAND NEEDLE AND EXPERIENCED MILLINERY WORKERS. ALSO GIRLS TO LEARN THE MILLINERY BUSINESS. ROOM 406, 342 S. BROADWAY. STRIKE CONDITIONS.

FITTERS WANTED THOROUGHLY EXPERIENCED. ONLY THOSE WHO HAVE PROVEN TO BE OF EXCEPTIONAL ABILITY & CAN FURNISH BEST OF REFERENCES FROM SHOPS CATERING TO A HIGH-CLASS CLIENTELE NEED APPLY. FITTING SPECIALISTS ON GOWNS. FITTING SPECIALISTS ON COATS & SUITS. PERMANENT POSITION AND GOOD SALARY TO THOSE WHO QUALIFY. APPLY SATURDAY, 9 A.M., ALTERATION DEPARTMENT, 3RD FLOOR. HARRY FINK & CO., 635 S. BROADWAY.

WANTED EXPERIENCED OPERATORS BLOUSES AND DRESSES BEST PAY. STEADY WORK. COILA FRILLS CO. 1722 TOBERMAN STREET. PHONE BEACON 4896.

WANTED — ALTERATION HANDS FOR SUITS AND GOWNS. GOOD SALARY AND PERMANENT POSITION TO RIGHT PARTY. ONLY THOSE THOROUGHLY EXPERIENCED NEED APPLY. APPLY SATURDAY, 9 A.M., ALTERATION DEPT., 3RD FLOOR. HARRY FINK & COMPANY, 635 SO. BROADWAY.

MARINELLO graduate who will assume responsibility, capable to do all work, no other need apply. Call Sunday after 4 p.m. or evening after 8. VER. 6307.

EXPERIENCED operator for machine and hand work on sweaters. Apply STANDARD KNITTING MILLS, 425 E. Pico st.

EXPERIENCED makers and helpers for first-class dressmaking. Call at 1850 W. 37TH PLACE. Phone Univ. 5281.

BEAUTY operator, must be A1 marceller. 2824 N. BROADWAY.

MARCELLER, first-class operator. C. BITTERMAN, 1637 Las Palmas. 431863.

GIRL with experience in small assembly work. Apply 1972 S. LOS ANGELES.

MARCEL OPERATOR, EXPERT ONLY NEED APPLY. CALL 598-805.

LEARN chocolate dipping, earn while learning. Alice Lloyd, Holly. 2465. (See inst.)

Household and Domestic

WANTED—2 white girls for general housework and nurse, mother and daughter or 2 friends preferred. Wages $130 for 2. Call or phone 8 and 10 a.m. or 6 and 8 p.m. FAIR OAKS 4268. 1250 S. EL MOLINO, Pasadena.

CHILD'S NURSE for 2 little girls, 3 and 5 years of age. Must be experienced, neat, refined, reliable white woman between ages of 27 and 45. None other need apply. 480945. 324 MUIRFIELD ROAD.

UNINCUMBERED, refined woman for light housework, care of boy 4. Good home. $10 week. 2904½ W. 15TH, near Western ave. Apply 7 to 9 evenings.

EXPERIENCED white maid for general housework in small family. Must be good cook. Call FAIR OAKS 5502, Pasadena.

CAPABLE housekeeper, Swedish or German preferred, small family. Home nights, 1 week day off. 763132. 1719 S. HOBART. References.

COOK—First class white and downstairs work, no laundry or heavy cleaning. 6 in family. References required. 1040 S. GRAMERCY PL. 74480.

COOKS, housekeepers, generals, $50-$85. Mothers' helpers, day workers. 4356 Sunset Blvd. HOLLYWOOD AGCY. 593-801.

COOKS, housekeepers, generals, $50-$85. Mothers hlprs., day workers, 4356 Sunset Blvd. DREXEL 5222 or 593-801, Agcy.

COOKS and generals, very nice places. $75 to $100. SWEDISH-AMERICAN AGCY., 101½ S. Bdwy.

WHITE competent maid for general housework, one fond of children. 340 SO. ARDEN BLVD.

WOMAN—Middle aged, general housework, 2 adults, 1 child. Small salary. Good home. 436873.

COMPETENT white girl for general housework. Small family. No laundry. Good wages. PHONE 559435.

WANTED—Student of Hollywood High or College, to assist in home in Hollywood. Phone mornings. 435787.

LADY of refinement to care for children, school age, during day, parents employed. Address A, box 191, TIMES OFFICE.

WANTED—Woman light housework, 2 hrs. each morning. 1206 N. MARIPOSA, 590-701.

WOMAN, white, experienced for cooking & general housework in refined home of young couple, with 1 child. HOLLY. 7082

WANTED—Reliable maid for housework; stay on place. 568-084.

WHITE woman under 35 years to care for 2 children afternoons. 769-796.

ANNOUNCEMENT

The following subdivisions of Rental Columns will enable TIMES' readers to more quickly locate the places they want to rent.

West and Northwest
Includes all west of Main street and all sections north of Jefferson street—West Adams, Pico Heights, Westlake, Wilshire, Hollywood, etc.

South and Southwest
Includes all south of Jefferson street and west of Main street—Vermont Square, Manual Arts, Angeles Mesa, Goodyear district, etc.

East and Southeast
Includes all east of Main street and south of Mission Road—Boyle Heights.

North and Northeast
All north of Mission Road and east of Glendale Boulevard—Elysian Park, Highland Park, Lincoln Heights, Garvanza, Glassell Park, Huntington Drive.

TO LET—ROOMS— Furnished

West and Northwest

WESTLAKE district, 732 S. BONNIE BRAE. R, S and H cars, 10 minutes to city. One room 20x20, just right for four ladies or gentlemen. Extra large closet, two others suitable for 2 ladies or gentlemen. Good home to right parties. Reasonable.

WONDERFUL COLONIAL HOME. Look! Gentlemen's rec. furn., eleg., sunny rm., twin beds, priv. bath, gas grate. Acc. 1 or 2. $5, $10. (Auto pk.) 2316 FIGUEROA.

BRIGHT, sunny room in private home, also sleeping porch with dressing room. Tennis court. 1817 S. HARVARD. 365309. Washington car.

ELEGANT home in Wilshire dist., recently opened, lovely rms. with excellent table service, nr. Ambassador. 681 S. BERENDO. Drexel 7218.

C.S. NURSE having her own attractive flat will rent room to C.S., also care for elderly person or patient. 4960 MELROSE AVE., Hollywood 9073.

LARGE front room, reasonable, private family; good location. Bus, red and yellow car. Phone 599894. Garage. 4421 WILLOWBROOK AVE.

1 OR 2 gentlemen, large nicely furnished front room, congenial young people in home. 1100 MAGNOLIA AVE. Phone Dunkirk 8114.

WULD U LIKE TO HAVE Nuly furn. rm., twin beds, hot water, phone, gar., right downtown, $7 for 2. 1301 W. 12TH, near Figueroa.

MAN'S room in garage, with parking space, also an agreeable young man to share room in house, twin beds, board optional. 742 GARLAND AVE. Ph. 54979.

WILSHIRE Dist. large attractive front corner rm. in C. S. family of adults. Nice reception rm. every convenience. PH. 56068.

HOMELIKE rm., priv. ent., nr. bath, heat, hot water, ph., 3 in family. $28 to bus. man. 722 N. WILTON PL. 3 car to Melrose. Holly 9077.

NICE room for gentleman or lady, outside entrance, convenient to yellow or red car lines, 2 blks. E. of Vermont Branch Calif. University. 4309 BURNS AVE.

FOR BUSINESS WOMEN Large, airy, newly furn. rooms. 1221 INGRAHAM ST. Phone 58352.

LARGE sunny rm., hot, cold water, suit. for 2, beaut. home. Westlake dist. 1319 W. 8TH.

ATTRACTIVE room adjoining bath, private home, for business girl. 774 KENSINGTON RD. 582143. $25.

NICELY furnished front room, gentleman only. $25 month. 1556 W. 10TH ST.

TO LET—ROOMS—
Furnished

Hotels

HARTFORD ST. 735. PH. 874-701. We are offering a wonderful selection of rooms, with and without bath, at prices ranging from $10 to $18 weekly. We also have several suites to accommodate 4 people, as low as $24 weekly. Our new 5-story building is open for your inspection. MARGANN HOTEL. Just 3 blks. west of Broadway at 7th.

WASHINGTON HOTEL. 307 S. FIGUEROA ST. A nice new hotel. Rates low. $8 per week and up.

JEAN HOTEL. 840 S. FLOWER. PH. 876-651. Comfortable outside rooms, walking distance; wkly. rates, garage in connection.

COME to beautiful LA JOLLA HOTEL. Just opened. Strictly 1924 modern. Fine cor., 3 blocks S.P. station. Rates $7 up. Day $1.50 up. Main 2565. 721 E. 6TH ST.

$1 A DAY AND UP. REASONABLE RATES. HOTEL ALBERT. 722 W. 3RD ST. NEAR 3D & FLOWER.

HOTEL PRESIDENT. 907 W. 2nd st. at Figueroa. A new brick building, elegant lobby, elevator service. Everything new. Rates $8.50 week & up.

WHY pay high rent when you can live at the CHESTER HOTEL, 6TH & FIGUEROA, nice clean, very cheap.

HOTEL RITZ, 8TH AND FLOWER. 200 rooms and baths, popular prices. Special rates to permanents. Fireproof.

TO LET—ROOMS—
And Board.

$45 each for two in congenial home, large sunny room, beautifully furnished with all comforts & privileges, adjoining tiled bath & shower with continuous hot water. Also beautiful suite with private bath to accommodate four. Excellent …

TO LET—ROOMS—
And Board

INGRAHAM Inn, Westlake dist. Just opened. Rooms and meals, dining room open to public, table service 7 to 9 a.m. 6 to 8 p.m. Front 3-rm. suite, built-in bed, priv. bath, for 4 or 5; also rm. for 2, $50-$55 ea. 1335 INGRAHAM, W. 7th and Valencia. W. 7th st. cars. Phone Drexel 6140.

HOME SWEET HOME CLUB for WORKING GIRLS. $7 wk. 610 S. OXFORD. 569044.

Rooms and Board for Children

1722 W. 38TH PL.—Have a wonderful system of training and feeding bottled babies, very satisfactory to working mothers. Rm. for parents. UNIV. 1044.

2008 VISTA DEL MAR, a congenial boarding home for girls. Prices reasonable. PH. 430-026.

PRIVATE board in private home, no other children. 292018.

TO LET—HOUSEKEEPING
Rooms

WULD U LIKE TO HAVE A klean nuly furn. homelike apt, large bedroom and kitchen, gas, electricity, linen, silver, 2 beds if wanted, phone, garage. Everything furnished. To see this apt. is to want it. Summer rates. 1301 W. 12th, near Figueroa, 3 car lines.

PARK AVE., 4948½ S.—2 large front sunny furn. hskpg. rooms, facing beautiful park. Includes gas, lights, phone, garage. Very reasonable. Take San Pedro car.

TO LET—To couple, 3 lovely connecting rooms in new home, $45 per month, including gas, light & phone. 2825 8TH AVENUE.

CENTRAL Hollywood, light housekeeping rm. $25 mo., near 3 car lines. Ph. Holly. 6683 or call 1247 ORANGE DR.

$3.50 UP. Hskpg. sing. dble., walk. distance, free pkg. 1451 WRIGHT ST. Ph. 280-043.

TO LET—APARTMENTS—
Furnished

JONETH APARTMENTS.

157 S. BERENDO ST.

OPENING ANNOUNCEMENT.

THESE APTS. ARE DIFFERENT. HALL DELIVERY SERVICE. No tradespeople enter your apartment. Both single and double apartments contain separate dining rooms with dining table and four chairs. "FIREPLACE." Service for six people. Two clothes closets and dressing-room in each single. You will like the large tiled kitchens, and bathrooms contain shower. EXCEPTIONALLY WELL FURNISHED. The doubles each contain a sunroom with wicker furniture and double bed in addition to the above.

PRIVATE PHONES—DIRECT CONNECTIONS. This Wilshire district in which these apartments are located in is exceptionally beautiful.

SINGLES $65 AND UP. DOUBLES $115 AND UP. Concessions made on lease.

IRVING APARTMENTS. 608 So. Westlake Ave. …

TO LET—APARTMENTS—
Furnished

OPEN FOR OCCUPANCY

HAMPTON APTS.

310 N. ARDMORE AVE. Our apartments are new and different from the others in this way. We have twin wall beds, separate breakfastroom, adjoining large tile kitchen. Also a tile bath with shower, dressing room apart from exceptionally large clothes closet. Beautiful silk drapes, in color scheme; large living room, carpeted throughout. Private garages. We are proud of our house and invite your inspection. Just off BEVERLY BLVD. on ARDMORE AVE. $65 and up. Met. 0334.

OWNER going abroad, will rent handsomely furnished 8-room apartment, 4 bedrooms, 2 baths, grand piano, oriental rugs, reduced rental to responsible people on one-year lease. Call Mrs. Roberts, 472-175. THE FRANK MELINE CO., INC. 301 N. Western ave. at Beverly Blvd. "Service That Satisfied."

$65 AND UP. ANNOUNCING THE OPENING LENORE APARTMENTS. 316 SO. BERENDO. DUNKIRK 5703. Wilshire District—Near Ambassador Hotel. Beautifuly furn, overstuffed mahogany. Must be seen to be appreciated. "S" car to Berendo.

RENTAL INFORMATION FREE. FREE AUTO SERVICE. FURNISHED APARTMENTS, FLATS, HOUSES. We save you time, worry and expense. WOODWORD RENTAL CO. 401 DELTA BLDG., 426 S. SPRING ST. PHONE BROADWAY 3103. …

TO LET—APARTMENTS—
Furnished

CHITTER-CHATTER TOLD IT TO ME. TOLD IT ALL IN RHYMES. PRINTED IT UPON THE PAGES OF THE DAILY TIMES.

A pleasant place to hang our hat
And put our feet on our own mat.
A market, drug store cross the street,
At $65 up, this can't be beat.
FOR Lizzie, Stude, or the Cad
A new garage is to be had.
The phones are in, the 6th st. car
Will show you what we have and are.
The nicest people come our way,
Not only come, but come to stay.

THE CHERIDAH APARTMENTS. No Extras. MARYLAND & BIXEL. METRO. 2748. New brick building, beautifully furnished.

$65 FREE—FREE $65

HILLSHIRE ARMS.

Bring this ad and get $65. Newly built and beautifully furnished single apt., breakfast nooks, dressing-rooms, private phones, janitor service, carpeted throughout, tile, exquisite lobby, radio equipped for concerts. Hurry and don't fail to bring this ad, it means $65 to you. Only a few singles left. Weekly rates if desired. 207 S. BERENDO. S car to Berendo.

KENMORE ARMS. 672 N. Kenmore, cor. Melrose. New bldg., Wilshire dist. Just opened. Front apt., double exposure. $60 and $62.50. Beautifully furnished in mahog. overstuffed. Large lobby, janitor service, 2 blocks from So. Branch Univ. of Calif. One block from stores and theater. Take Heliotrope car on 7th st. to door.

TO LET—APARTMENTS—
Unfurnished

WHY RENT AN APARTMENT WHEN $1000 PUTS YOU IN YOUR OWN? One of the best locations in Wilshire. Apartments, new, modern and priced right at from $3250 to $3950. 10 years to pay. Operating expense $12 monthly. GIB HOWARD, phone 5-6-7-6-3-4. 321 S. Oxford Ave., L. A. SPECIALIST IN "OWN YOUR OWN."

NEW, bright sunny apt., 3 rooms and bath, strictly modern, hot water free. 2061 W. JEFFERSON.

$40. NEW apt., liv.-rm., dressing rm., bath, kitchen, gar. $5. HOLLY 4263.

NEW 3-rm. apts., 2 wall beds, 2 dressing rms., hot water. 121 N. New Hampshire.

3-ROOM apt., tile sink, bath. 1123 N. SERRANO, cor. Virginia Ave. $50. 52801.

UNFURNISHED 3-room apartment. 1703 SO. HOOVER.

UNFURNISHED 4-rm. apts. $50. 4203 S. OLIVE. Children taken.

TO LET—FLATS—
Furnished

West and Northwest

WILSHIRE DISTRICT. For the person who wants an artistic, cosy flat, that is a real home, beautifully furnished, mohair furniture, taupe rugs, lovely lamps, drapes, etc. Living room with wall bed. Dressing room, bedroom, den, dining room, kitchen and delightful little veranda, furnished in orange and black wicker. Close in. 318 S. HOOVER.

WEST ADAMS TERRACE. Brand new, high grounds. 5 large sunny rooms, 2 bedrms., twin beds, dressing-room, breakfast nook, tile bath and shower. Beautifully and completely furnished. Garage. A real home. Blk from W. Adams car. $100-$125. 3843 …

TO LET—FLATS—
Furnished

South and Southwest

JUST completed, brand new stucco flat bldg., 3 rms. each, completely furnished. Abundance of closet and dressing rooms, tile bath, real kitchen, breakfast nook, antique, mahog. overstuffed furniture, by wk. or mo. near U.S.C. & Exp. Park. U car. 1006 W. 38th st. Beacon 4977.

$65 AND $75, complete furnished bungalow and flat, 3 beds, janitor, phone included. 1025 W. 38TH. Beacon 5393.

COMPLETELY furnished, clean, sunny flats, 337 W. Vernon, 2 beds, oak floors, sleeping porch, gar., adults.

$50 FLAT, furnished 3 rooms and bath, mod., gar., adults. Pico car. 1330 DEWEY AVE. Phone Univ. 5788.

NICELY furnished 3-room flat, 2 disappearing beds. 4108 S. NORMANDIE.

BEAU. furn. apt., most complete, 3 beds. Reasonable. 3940½ S. HILL. 52457.

TO LET—FLATS—
Unfurnished

West and Northwest

DELIGHTFUL NEW FLAT. Exclusive Residential Section. Westmoreland Heights Above the Fog. 4 rooms and bath, extra wall bed. PHONE, garage, janitor, etc. A high type home for discriminating adults. 1751 S. WESTMORELAND BLVD. 2 blocks east of Western ave.

IN EXCLUSIVE DISTRICT. Near Ambassador Hotel. Beautiful sunny upper 4-room flat. A real home, furnished in ivory, mahogany and velour. Baby grand player-piano, phone installed and garage. Might consider selling furniture. Reasonable rent. Shown by appt. only. Ad. P. Box 549, TIMES BRANCH.

WILSHIRE DISTRICT. Beautiful, newly decorated, upper room …

TO LET—FLATS—
Unfurnished

South and Southwest

BEAUTIFUL rooms, up to the last minute in 6-room flats. Living-rooms in Tiffany finish; 3 bedrooms, 2 baths, porch and balcony. Lovely view. High and dry. Phones ordered, janitor service. Adults. Lowers, $125; uppers, $130. Call 72755.

1042 W. 38TH ST. Owner, new stucco duplex, 5-room lower flat, heat radiators, tile mantel, sink & bath, shower, wired for radio, garage, near Exposition Park. Block west of Vermont. Adults.

RENT REDUCED. 4-rm. mod., 602 & 604½ Santa Barbara, $55. Inquire 601 W. 40th Pl. UNIV. 0640.

3843½ S. GRAND AVE. 5-rm. modern flat with all built-in features, $75 per mo. Phone HUMBOLT 5815.

S. HARVARD, 4 large sunny rms., new. 1547 W. SANTA BARBARA. Univ. 1504. Adults.

5 ROOMS, bath, suitable for music studio or offices. 4608 S. WESTERN.

BEAUT. 4-room flat & garage. 316 LA SALLE, Culver City, $50. 762-913.

3-RM. new cosy flat, reasonable. 1172 W. 39TH PLACE. Ver. 0343.

5-RM. mod. flat, near 42nd St. 3 min. car service. 4305 MONETA. 291829.

$45 MONTH, 5 rooms, upper flat. 8424 S. VERMONT AVE.

FOR RENT—4-room flat, garage. 3115 DALTON AVE. Very reasonable. 767-057.

4-ROOM upper flat, adults, garage. 637½ W. 41ST ST. Univ. 2872.

FOUR-room flat, $45. Some furniture for sale. 2822 S. OLIVE.

East and Southeast

$60 & $65—THREE new 4-room flats, tiled sinks, bath, hardwood floors, garages. 150 W. 41ST PLACE.

$32. SMALL 3-rm. duplex, with bath, …

TO LET—BUNGALOWS
In Courts

MONTELEONE BUNGALOW COURT. The finest court in Hollywood. New, 28 units singles, doubles & triples, beautifully furnished, exquisite garden, garages & janitor service, all built-in features, hardwood floors, close to shopping center, rents $75 to $115. 1623¾ N. NORMANDIE, bet. Sunset & Holly. Blvds. For MANAGER, Ph. 593764.

NEW 4-ROOM BUNGALOWS Richly fur. Tile baths and sinks, phone installed. Accommodate 4 people. Summer rates. VIVIAN TERRACE, 405 S. Burlington Ave., nr. Westlake Park. Tel. 582-136.

TORICNY COURT, near Westlake Park, furnished & unfurnished 4-room bungalow, hardwood floors, garage, tile bath, breakfast nook, telephone. 1315½ OCEAN VIEW.

NEW 3-ROOM STUCCO BUNGALOW IN COURT. NICELY FURNISHED. 103 W. 41ST PLACE.

COMPLETELY furnished or unfurnished bungalow apt. Hdw. floors, tile sink and bath, disappearing bed and breakfast nook, adults. 2170 W. 27TH ST.

1615 ACACIA ST. Arroyo Terrace bungalows, beautifully furnished. Four rooms. One block from Sixth st. car line, near Union. No objection to children.

NEWLY furn. completely, 5-rm. bungs. in court, phone in, 2 bedrms., gar. Nr. 9th st. car. 1 blk. Westlake Park. 816 S. CARONDELET. Dunkirk 4389.

2 NEW fin. individ. bung. 3 & 5 rms., liv. rm., din. rm., kitchen, 2 bedrms., breakfast nook, gars, children welcome. $80, $100. 4514½ Normandie, nr. M car.

NEAR PICO AND S. BERENDO. UNFURNISHED, FOUR LARGE ROOMS. ONE BEDROOM AND ONE WALL BED. 1119 S. BERENDO. PHONE 827236.

BUNGALOW in court for lease, adults, furnished or unfurnished, off Santa Monica, near library, 2-car and bus lines, close university. 1112 1-4 MADISON AVE.

MODERN bung. 4 rms. & bath, near school and Western Ave. ½ block Pico car. 1224 S. SERRANO.

TO LET—HOUSES—
Unfurnished
West and Northwest

626 SO. NORMANDIE Beautiful upper 7-room, 3 baths apt. Very large living room. Gas furnace. Exclusive home, $200.

416 S. WESTMINSTER Attractive brick English 2-story, 8 rooms, 2 baths. Gas furnace. Double garage, $175.

2-story stucco, 2 baths, extra lavatory, 4 bedrooms. Just north of Wilshire, $160. Phone MRS. MEYER.

CHELEW & HOIT Wilshire at Harvard. Drexel 4286. Drexel 4286.

10-ROOM HOUSE. 223 SOUTH RAMPART. RENT $200. CLOSE IN.

HOLLYWOOD RENTAL SPECIALISTS. 40 places, 3 to 9 rms., $45 to $140. Get our free list. Will gladly show. LENOX & HAMPTON, 6037 Hollywood Blvd. Holly 4866.

HOLLYWOOD HILLSIDE HOME. Beautiful, new, complete; hand decorated walls, 7 rooms, 3 bedrooms, servants' quarters, garage, phone, close in. 2247 N. GOWER. Phone 477338.

OPEN TODAY— 1567½ S. HARVARD. 4-room bungalow near car and stores. Telephone installed. Call MR. PETTY, 872071.

TO LET—Avoid fruitless hunting for the house you want. Come to BARKER BROS., 724 S. Bdwy., for reliable free information. Listings of 200 agents from which to choose.

EXQUISITE SPANISH STUCCO, SPLENDID NEIGHBORHOOD, TILE BATH, SHOWER, BKFST. NK., CHILDREN WELCOME, $65. 1420 ECHO PARK AVE. DREX. 6453.

BEAUTIFUL 6-room bungalow & garage on large lot, 3 sleeping rooms, phone, tile bath and shower, automatic water heater.

TO LET—HOUSES—
Unfurnished
East and Southeast

2 BUNGALOWS, new, all improvements, adults. 3-room and bath. 5-room and bath. 825 McBRIDE AVE. Belvedere Gardens, 4018 Michigan ave.

1625 E. 46TH ST. A new 4-room bungalow, built-in features, dis. bed; 2 blocks from 2 car lines. Children welcome.

NEW modern 4-room house and garage. Take R car east on 7th st. to Lorena, south to 3314 OPAL ST., near school.

NEW 3-ROOM BUNGALOWS $40 PER MONTH. 4425 SOUTH PARK AVE.

CLEAN unfurnished cottage, garage, adults, references. 120 E. 24TH ST., near Main. $50.

6-ROOM house close in. $45 per month. 560 S. PACIFIC BLVD., Huntington Park. 293115.

BEAUTIFUL colonial 5-rm. bath, garage. 958 CONCORD ST. R car. Phone 760-895.

$50—BRAND new house, 5 rms., hardwood floors, breakfast nook, garage. HUM. 5073.

$30—5TH ST., 4326 E.—3-room house, breakfast nook, bath. Angelus 2200.

ADAMS ST., 412 E. New unfurnished 4-room front bungalow. Nice location.

North and Northeast.

$40 ON LEASE. For rent, unfurnished 4-room modern bungalow. Located at 4500 HOMER ST. Key at 4500 Homer st. Phone DREXEL 9068.

$45—HYANS STREET, 2843—4-room new bungalow, 1 block south of Temple st. and 3 blocks west of Rampart. Owner, 201 N. AVENUE 18. Phone Capitol 0118.

$40—4 RMS., and bath, unfurn. cottage, gar., chickens, garden. 883772 or GARF. 0668.

NEW 5-room modern house, $60 per month. Call Sunday. Take Eagle Rock City car. 8113 CHAUCER ST.

$45, NICE 5 rooms and bath, adults. 3319 GARNET ST.

FOR RENT—Unfurnished 4-room corner, stucco. 322 N. AVE. 65. $50.

TO LET—
Or Lease
Stores and Shops

STORES AND SHOPS WEST SEVENTH STREET.

5-year leases on a few well-located stores, close to Westlake Park. Stores at $140, $165, $200, $225, $250, $265 and $275. One corner 27x84, $390.

WEST SIXTH STREET NEAR FIGUEROA. We are making 10-year leases for stores in new 9-story PROFESSIONAL BUILDING, 6th near Bixel, at very advantageous rates, if secured now. Rentals from $100 up. See MR. FESSER.

LA BONTE & RANSOM CO., 1900 W. Seventh St. Phone 52107.

STORE, small grocery, adjoining school, 2 living rooms, lease, $30. 326 W. 97TH ST.

GOOD meat market for rent, $60 per mo. Apply 4303 SUNSET BLVD.

STORE LEASES—MERRICK & RUDDICK, INC. 408 S. Hill st. 6651 Holly. Blvd.

5 YRS. $100 mo. store or light mfg. estate. THOMAS HUGHES, 825294.

OLIVE and Eighth, southwest corner available, May 1. Call CHADWICK, 888316.

DRESSMAKERS opportunity. Space in hemstitching shop. $25. 2010 ORANGE ST.

MONETA AVE., 4913 S. (new Bdwy.) 4 yr. lease, mod. store, brick bldg. 20x65.

Offices and Desk Space

OFFICE SUITES—

1, 2, 3-ROOM SUITES—IMMEDIATE OCCUPANCY. WELL LIGHTED, ULTRA-DESIRABLE—THE BEST DOWNTOWN CORNER. EXCELLENT FOR STOCK, REAL ESTATE, MFG.'S AGENTS AND PROFESSIONAL. CALL 310 UNION BANK BLDG., 8TH AND HILL. MR. KRONICK, 871-525.

TO LET—FLATS, HOUSES, APTS.—With Furniture For Sale

HOLLYWOOD BARGAIN. 4-family furnished flat, $10,000 will handle. Income $360 per mo. 15% on investment. 7058 HOLLYWOOD BLVD. Phone 475201.

FURNITURE and 7-room house and slpg. porch, sacrifice on account of sickness, good place for income, close in, cheap rent, $80. 1944 S. GRAND AVE.

4 ROOMS, bath, garage, modern, garden and lawn. Rent $40. Newly furnished. Overstuffed. Must leave. Price $400. $220 cash. 7518 SOUTH SAN PEDRO ST.

BEAUTIFUL furnished apartment for sale. Rent $65. Price $650, $150 will handle. Bargain. DUNKIRK 5978. Call evenings.

AT A bargain, 9 rms., nice furniture. House for rent cheap. Shows dandy income. Lease. 1812 W. 24TH ST.

$375 buys 5 rooms, nearly new furniture, large rooms, modern garage. A real bargain. 3851 WALTON AVE.

5-ROOM bungalow, rent $50. $800 worth of furniture for $550. $150 down, bal. $25 month. Inquire 1004 S. OLIVE.

LEASE and furniture, good bargain, of 6 rooms. $850 takes. 2723 S. GRAND, cor. 28th St.

DOWNTOWN lease and furnishings, 12 rms., newly decorated, will sacrifice. Terms, ½ cash. 1334 S. GRAND nr Pico.

FOR SALE—10 rooms of furniture, good income, $95 month, lease, full price $1500. 110 W. 31ST ST.

6 RMS., 2 baths, gar. 511 E. 25th St. or will sell lease and furn. Good condition. PH. 820154.

$60—1121 N. Coronado, beaut. furniture, 5-rm. flat, Victrola included. $475.

RENT $35. Furn. flat, 6 rooms furniture for sale. $600. 3675 E. 1ST ST.

FURNISHINGS, lease, income home opp. park. 1247 OCEAN AVE., Santa Monica.

$35—5-rm. house, close-in, furn. for sale cheap. 1257 W. 3RD ST. Cor. Bixel.

FURNITURE—HOUSEHOLD GOODS—For Sale, Exchange

SPECIAL SALE THIS WEEK ON ALL EASTERN FURNITURE. SAVE 50%.

FURNITURE—HOUSEHOLD GOODS—For Sale, Exchange.

OVERSTOCKED 50% REDUCED $30,000 WILL BE SOLD AT THESE LOW PRICES. OPEN EVENINGS. LIBERAL TERMS

Simmons springs	$4.75
2-in. post bed	$5.95
$85 bedroom set	$44.75
$225 wal. bedroom set	$110.00
$95 walnut dining set	$49.50
$150 walnut Ital. dining set	$65.00
$175 3-piece parlor suite	$72.50
$45 9x12 rug	$22.50
$150 9x12 high-grade Wilton rug	$69.50
$25 floor lamp, complete	$11.50

Many more bargains too numerous to mention. MAJESTIC FURNITURE CO., 1057-59 N. WESTERN AVE.

FORCED to dispose of my furnishings, 5-rm. apt., all high grade eastern furniture, 3-pc. mohair O. S. suite, 8-pc. walnut dining suite, French gray and ivory bedroom suites. Oriental rugs, curtains and draperies. 1641 N. KENMORE.

1 BEAUTIFUL walnut bed and dresser, 1 ivory twin bed, 1, ivory full sized bed. Dresser, chiffonier, chairs, rugs, refrigerator, walnut dining rm. table and chairs. Call Sunday or Monday, 1722 N. WILCOX AVE. house "N."

MODERN walnut bedroom set, dresser, chifforobe, bow-end bed, Simmons springs and mattress, reasonable. Must see to appreciate. No dealers. 425 SO. CORONADO ST.

FLOOR lamp, bed davenport, Cheney cabinet phonograph, Detroit jewel range, sewing machine and miscellaneous household goods. 1546 MALTMAN AVE.

FOR SALE—Furniture of 8-room house now in storage. A bargain. Address G, box 231, TIMES OFFICE.

FOR SALE—Jewel gas range, excellent condition. $25. 1133 THIRD AVE.

VERY latest $500 living-rm. set for $250. 5400 SANTA MONICA BLVD.

Furniture, Household Goods at Auction

COMPLETE FURNISHINGS OF 5 ROOMS AT AUCTION.

MUSICAL INSTRUMENTS—For Sale and Exchange

SHOP nights at the big Downstairs Music Store at 549 South Broadway, near Sixth. Hundreds of beautiful guaranteed pianos on sale this week. You can rent an Upright, rent a Player Piano, rent a Baby Grand Piano, rent Reproducing Piano, applying all rent on purchase price later if you wish. Prices on Uprights start at $195; on Player Pianos prices start $245; Baby Grand Pianos reduced. Every instrument guaranteed as represented. Visit the Big Store day or evenings. DANZ MUSIC CO., 549 South Broadway, near Sixth. Open every evening till 9.

THIS is Baby Grand Week at Danz Downstairs Music Store, 549 South Broadway, near Sixth. Baby Grands to suit every purse, new and used models. Scores of the world's best makes. If you prefer you can rent a Baby Grand Piano, applying all rent on purchase price later. Visit Danz Downstairs Music Store, day or evenings. DANZ MUSIC CO., 549 South Broadway, near Sixth street.

PLATT'S Great Clearance Sale of band instruments and Saxophones traded in for Holton's Saxophones as low as $35. Cornets as low as $10, Trumpets, $12. 200 instruments to select from, all makes, all kinds. Never before have such remarkable bargains been offered. Come in and be convinced. Easy terms. Open eves. PLATT, 620 S. Bdwy.

HOW is this? Genuine Apollo, satin walnut, all latest exclusive Apollo features, Dynaline, spring motor, transposing attachment, automatic reverse, etc. A player of highest artistic grade, regular $1250 value. We have discontinued this line—to close out $625. Easy terms. Another Apollo, used, mah. case, $350. Open eves. PLATT, 620 S. Bdwy.

DANZ Downstairs Piano Store at 549 South Broadway rents new and used pianos, players, baby grands, reproducing and upright models. Terms as low at $2 per month up; all rent paid can apply on purchase price later if desired. Open evenings. DANZ MUSIC COMPANY, 549 South Broadway, near Sixth street.

VIOLINS, guitars, banjos, all kinds, all makes, traded in for the celebrated Bacon, Gibson and Weymann instruments and Lewis "own make" violins, all at clearance prices. Violins, $5 up. Guitars, $7 up. Banjos, $12 up. Easy terms.

MUSICAL INSTRUMENTS—For Sale and Exchange

PIANOS—New ones delivered on as little as $10 first payment, with bench to match. No strings tied to this offer. When you are through looking, come HERE out of the high-rent district, and you will buy. Many new and used instruments to choose from at bona fide bargain prices. Balance payable week or month. Two years or longer to pay. Pianos $90 up; players, $105 up. Grands and phonographs at low Prices. No cartage charges. Pianos rented $3 mo. up. Open eves. Phone Metro. 3449. PACIFIC COAST PIANO CO., 730 W. 6th.

BRUNSWICK, big console and 30 records with loud radio. $165. 437 S. HILL.

EDISON, largest size and 40 records, $125. YOUELL, 437 S. Hill.

MUSICAL INSTRUMENTS—Wanted

WILL pay spot cash for your piano and phonograph, any make or model. J. J. FOSTER, 549 S. Bdwy., day or evening.

WANTED—GOOD PIANO OR PLAYER, FOR CASH. 877-251.

WANTED—Cash paid for your piano or phonograph. 808 W. 7TH ST. Main 2821.

MACHINERY, ALL KINDS—For Sale and Exchange

FOR SALE 24"x36" Rock Crusher. 4x3 Marcy ball mill, 50-ton cap. 40-H.P. Double Drum Hoist. 30-H.P. Single Drum Hoist. 15-H.P. Double Drum Hoist. 6-H.P. Single Drum Hoist. ⅝-Yd. Skyline Excavator, complete. 25-H.P. Steam Engine. BUTTRESS & McCLELLAN, 211 Alpine St. Phone Faber 0190.

PIPE—Used, 5000 ft. 3½-in. std. at 35c; 25,000 ft. 2-in. at 12c; 15,000 ft. 1¼-in. at 10c. Also 5000 ft. 4-in. O.D. at 30c. All in first-class condition. SANTA FE PIPE & SUPPLY CO., 500 Santa Fe ave. Phone 871-028.

2 400-gallon, 3-compartment truck tank. 2 200-gallon 1-4-inch steel tanks for blending lubricating oils. Also other equipment and office furniture. 2363 E. 9TH ST. Bdwy. 6265.

[illegible]

MISCELLANEOUS— For Sale

BOLTED TIMBER ROOF TRUSSES
60 AND 65 FT. LONG
WORTH $110 EACH.
PERFECT CONDITION, $55.
ACT QUICK.
SAVE MONEY ON YOUR BUILDING.
BEVERLY SPEEDWAY.
ON WILSHIRE BOULEVARD.
OPEN SUNDAY.

LAST WEEK OF SALE.
1923 wall papers sacrificed, 30 in. paper room lots, 35c roll. Domestic paper, 7c up. Specials on all paints. Parchment lamp shades and shields hand-painted, ½ off.
UHL BROS., 639 S. Olive st.

FOR SALE—Tripex auto knitter. What offers! K., 1119 MANZANITA ST.

SURFACE irrigating pipe, all sizes for less. DEMMITT TANK CO., 120 N. Main.

INVALID chairs, commode chairs, hospital bed, sale or rent. SKEELS, 288825.

BEAUT. black lace patterns, sufficient 2 dresses, sac. $40. 1121 N. CORONADO.

COWBOY outfit complete, silver spurs and special saddle. 3900 S. 2nd ave. 706813

FOR SALE—4 RADIANTFIRE HEATERS. PHONE 433511.

HAVE your feather pillows made at the factory. Acme Feather Works. Main 1166.

LAMP shades less than wholesale. Factory sample-rm. 5409 Santa Monica Blvd.

FOR SALE or rent, invalid chairs. Professional Sup. Co., 809 S. Hill. 881-245.

Office and Store Equipment

DESKS—A CARLOT OF NEW DESKS
48-Inch Oak Flat Top Desks......$27.50
54-Inch Oak Flat Top Desks......30.00
Oak Flat Top Desk $230
48-Inch Oak Roll Top Desk...... 37.50
36-Inch Oak Salesman's Desk...... 18.50
42-Inch Oak Salesman's Desk...... 21.50
42-Inch Mahog. Salesman's Desk 30.00
4-Section Steel Letter File...... 32.50
Office chairs, special 3.25
Before you buy stop at
211 W. 2ND.
We rent and exchange office furniture.

FOR SALE—TEN OFFICES OF BEAUTIFUL MAHOGANY AND OAK FURNITURE, CONSISTING OF DOUBLE AND SINGLE FLAT TOP, ROLL TOP AND TYPEWRITER DESKS, BOTH SIDE LIFT AND DROP CENTERS; CHAIRS, RUGS, COSTUMERS, INK WELLS, CUSPIDORS AND OTHER OFFICE EQUIPMENT. INQUIRE 321 I. W. HELLMAN BLDG. 124 WEST FOURTH ST.

OFFICE EQUIPMENT—TERMS
"LOW-RENT DISTRICT" PRICES
We own our warehouse and carry large stock of high-grade new oak and mahogany office furniture. Also rugs, files and office sundries.
AT LOWEST PRICES
400-402 SOUTH LOS ANGELES ST.

SPECIAL MONTH-END SALE.
60x34 quart'd oak flat......$48.50
54-inch quart'd oak flat......$42
50-inch quart'd oak type. desk..$45
60x34 mahogany flat......$49.50
HALSTEAD-VEAZEY DESK CO., 1326 S. Main. 287-014.

ROLL TOP DESKS, CLOSE OUT SALE. I have a lot of new and used roll top desks; would like to close them out this week. Here is your chance to buy desks cheap, positive close-out sale. 211 W. 2.

SHOW CASE SERVICE. SHOW CASE QUALITY. MFG. 20 YEARS. PH. 871-080. SCHIEFER & SONS. SEE OUR PRICES. 112-114 E. 9TH. SEE OUR STOCK.

FOR SALE—If you contemplate selling your fixtures or you want to buy store, office or restaurant fixtures, see us last and you will do best. RELIABLE FIXTURE CO., 124 N. Spring St. METRO. 3956.

SHOWCASES, soda fountains, store fixtures. The largest stock in the West. Prices are moderate. WEBER SHOWCASE & FIXTURE CO., 816-830 S. Los Angeles St. Main 9184.

2-ROOM real estate office, siding outside, plaster board and paper inside, wired, suitable for dwelling, cost $800. Will sell for $350. 3608 SUNSET BLVD.

SHOWCASES, store, restaurant fixtures, soda fountains, meat boxes and cases, new and used. WESTERN SHOWCASE & FIXTURE CO., 517-19 E. 9th st. near Wall.

UNIT office partitions. We mfg. any wood or fin. Get our prices first. ANGELUS STORE FIXTURE CO., 3817 Central ave. Hum. 7877-J.

1 COMPLETE Edison dictating machine. Will accept reasonable offer. Apply TURNER, DAHNKEN LANGLEY, 200 Knickerbocker Bldg.

SHOWCASES, office, store and restaurant fixt., bought, sold and exchanged on easy terms. PACIFIC SHOWCASE & FIXTURE CO., 412 E. Ninth St. Main 4479.

RESTAURANT EQUIPMENT & SUPPLIES, counters, ranges, steam tables, dishes. CALIFORNIA STORE FIXTURE CO. Cor. 9th and Los Angeles st. 873-028.

OFFICE furniture, roll top and cloth top desks, bookcases, filing cabinets, a complete line. Lowest prices in the city. SPELLMAN DESK CO., 418 W. 10th.

SHOW CASES, cash register, shelving, wall cases, etc. Cheap. WEST'S DRUG STORE, 1157 S. Main.

SAFE bargains. USED at $45, $65, $75. Also new safe with chest, $225. Steel filing cabinet, $5. 623 W. 10TH.

SAFES—Always a good selection to choose from. We have both new and used. SHEALY SAFE CO., 946 S. Main.

GOOD buys in used oak bookcases and as is flat top desks. DESK EXCHANGE, 845 S. Main. 875650.

USED desks, files, safes, everything to furnish your office. See KOEPPEL, L. A. Desk Co. 848 S. Hill. 876-735.

SHOWCASES, scales, gro. and lunch counter, ice case, register, shelving, dishes, almost new, very cheap. 3605 S. MAIN.

SAFE FOR SALE. Inquire 954 S. FLOWER ST.

BARGAINS in used safes. See HOWARD or STROBEL at 848 S. Hill St.

SHOWCASES, soda fountains, fixt. WEBER SHOWCASE & FIXT. CO. 830 S. L.A.

DESKS and chairs; sale or rent. SKEELS, 1436 S. Main. 288825.

8-FT. refrigerator case, 8-ft. bread showcase, Toledo scales. 845 SEWARD. 433029

CASH registers, 2nd-hand bargains. 214 E. 9TH ST. 829221. L. A. CASH REG. EX.

FOR SALE—Fireproof office safe, good as new. 402 S. LOS ANGELES ST.

WANTED — Used office furniture. CALL 875650. Ask for DAVIS.

Typewriters and Supplies

FOR SALE—Late model Remington typewriter in first-class shape for $35. We give a guarantee for one year, same as new Remington typewriter is guaranteed. TYPEWRITER INSPECTION CO., 2nd floor, Strong & Dickinson Bldg., 618 S. Spring.

"ALL MAKES" guaranteed typewriters, sold $5 monthly if desired. Underwood, Remington, Royals, rented 3 months, $7.50 and up. WHOLESALE TYPEWRITER CO. 442 S. Spring st. Metro. 3442.

PERFECT No. 5 Underwood, 1 yr. guarantee, price low. 4713 Willowbrook. 500657.

TYPEWRITER in first class condition at a bargain. CAP. 3283.

FOR RENT—Royal typewriter, 2 mo., $5. Guaranteed. 708 S. SPRING. 820-320.

Lumber, Building Materials

LUMBER
2x2 O.P., 8 to 20....$15 PER M
2x4 O.P., 12 and 14..$30 PER M
5-8, 4 to 8 R.W. Novelty siding ....$20 PER M
2x3, 8 to 20 Redwood.$20 PER M
½x3, 4 to 20 Novelty Siding ....$20 PER M
3-8x4, 4 to 20 Novelty Siding ....$20 PER M
5-8x6, 4 to 20 Hemlock Siding ....$35 PER M

ATTENTION! POULTRY MEN!
1x4—6' R.W. Flooring.$35 PER M
1x4—8' R.W. Flooring.$40 PER M
5-Pan. Col. Doors $2.50
Columns ....$5 Up

BUFFETS, KITCHEN CABINETS AND BREAKFAST-NOOK SETS IN STOCK OR BUILT TO ORDER
VERNON LUMBER CO.
1935 E. Vernon Ave. PHONE 290281.

LUMBER SPECIAL PRICES. 2x3 to 2x4, $20; 1x4 to 1x12, $20; 1x6 O.P. flg., $42; 5-8x4 nov. sdg., $35. Let us figure your bids. We will save you money. Delivery anywhere. BANK LINE LUMBER CO., 3941 S. Western. Vermont 9186.

AT GEORGE BUFF. 841-381.
5-8x4, 6—20 hem. sdg $29
5-8 n.x3 & 4, 6—20 $ 1 & O.P. No. 1 com $28
1x4 K. D. O.P. flg. $40
Est. furn. Deliver anywhere. Quality, service. 116th & Moneta, end Moneta car.

LUMBER for sale. Prices skinned a mile. Try us before buying. Selling lumber to use. No junk. Dim. siding, $25. Clg. flooring, $35. Wall board, $30. Paint, sash, doors. 800 MACY ST.

BUILDERS SUPPLIES—DOORS, SASHES, SCREENS AND CUPBOARD DOORS, VERY CHEAP 1025 SUNSET BLVD. PH. 820-643.

2x3, 2x4, 2x6 O.P., $20 M.; 5-8x4 Nov. siding, $28 M.; 1x4 O.P. flooring, $42 per M. BAUER-GEIB LUMBER CO., Alameda and Nadeau. Ph. Humb. 7883-J.

MISCELLANEOUS— For Sale

Sewing Machines

USED machs., all makes, cheap. Terms. ROWLEY S. M. CO., 331½ S. Spring.

NEW Home portable electric, 20-yr. guar. Never used. Cost $126. GARF. 1747.

DROPHEAD SINGERS, $10 AND UP. 108 W. VERNON.

SEWING MACHINES (3)—Singer drophead, $18, $15; White, $8. 1027 E. 21ST ST.

SINGER 66 like new, $35. 1494 W. WASHINGTON ST.

Clothing, Furs, Etc.

OLD CLOTHES—We pay the highest price for old clothes. A trial will convince you. Call Faber 2163. 731 S. LOS ANGELES ST.

LONG seal cape, large squirrel collar cheap. Must sell. Address P, box 569, TIMES BRANCH.

EXPENSIVE dresses, suits, eve. gowns, coats, furs, hats, shoes, cheap. Breakfastroom set, floor lamp. DREX. 4505.

WHITE caracul jacq., silk cape, fur-trim. coat, sport suit, silk, sloth, etc. dresses, skunk scarf, cheap. DREXEL 2145.

SCARF—English squirrel, beaut., over 6-ft. long, sacrifice, $50 or trade for phonograph or furniture. 105 N. SPRING

4 BEAUTIFUL evening gowns, 2 street dresses, ¼ price. MET. 3797.

FUR. Imported Russian Kolinsky stole, 72-inch length. Call 511-32 evenings.

TWO men's spring suits almost new, size 38, $10 and $15. PHONE 437-613.

Jewelry, Diamonds, Watches

BEAUTIFUL blue white 1-4 kt. diamond scarf pin, white gold. Owner needs cash. Sacrifice for $85. 883002. Apt. 28.

Billiard Tables and Supplies

CASH needed, 1 billiard, 3 pool tables, fully equipped. Address D, box 240, TIMES OFFICE.

Flowers, Trees, Plants

GLADIOLI bulbs, 75c per dozen, postpaid. Circular, W. C. FRAZIER, Nampa, Idaho.

Houses, Build'gs—To be Moved

FOR SALE—To be moved, 7-room cottage, 2 stories, 1400 Georgia street. See Mr. Goodwin, Suite 1205, 208 WEST 8TH ST.

5-ROOM cottage, located 632 S. SANTEE ST., 2 blocks east of Main. Call 648 MAPLE AVE.

WANTED— Miscellaneous

WANTED—BOOKS BOUGHT. Highest prices paid for fiction, history, encyclopedia, medical, law, sets of books, fine art works, old books of every description. HOLMES BOOK CO., 333 S. Main. Phone 872285, Main 3294, Bdwy. 1835, 875967. "Best prices paid at Holmes."

AVOID THE CONGESTION OF THE TIMES TELEPHONE SWITCHBOARD BY TELEPHONING YOUR SUNDAY ADS FRIDAY OR EARLY SATURDAY. 7:30 P.M. IS CLOSING HOUR FOR ALL CLASSIFICATIONS. METROPOLITAN 0700.

WE BUY STORE FIXTURES. Showcases, Scales, Desks, Registers, etc. Our prices will please you. CALIFORNIA STORE FIX. CO. 873-028.

WANT—Fitted traveling case or silver toilet articles for lady. Address D, box 248, TIMES OFFICE.

WANTED—Surface irrigating pipe also auto trailer. Address E, box 120, TIMES OFFICE.

WANT surface irrigation pipe, pay cash if reasonable. 816 YALE. Bdwy. 3650.

Discarded Clothes

TOP PRICES PAID FOR LADIES' AND MEN'S USED CLOTHING, PRIVATE AUTO SERVICE. LARGEST HOUSE IN L. A. COHEN, 213-215 W. 2ND. 882-897.

CLOTHING WANTED—1000 MEN'S SUITS. WE PAY FROM $5 TO $15. Private auto calls anywhere. Located centrally. LEVIN, 717 W. 6th. Main 2306.

Diamonds and Jewelry

WANTED FOR CASH Diamonds and Jewelry. M. WEINSTEIN, 601 Title Guarantee Bldg. 5th and Broadway.

WANTED—Diamonds, pearls, gold, silverware and other valuables. Top prices paid. MARKWELL & CO., Suite 302 Citizens National Bank Bldg. Cor. 5th and Spring Sts. Phone 829002.

WANTED—DIAMONDS. WHEN DISPOSING of yours see me and get full cash value. J. C. FERGUSON, 207 Haas Bldg., 219 W. 7th st.

WANTED — WILL PAY MORE MONEY FOR YOUR DIAMONDS AND JEWELRY. S-A-N-D-A-C-K, 511 LOEW'S STATE BLDG. 7TH-BDWY.

DIAMONDS BOUGHT FOR CASH. M. LIGHT, 901 TITLE GUARANTY BLDG., 5TH AND BROADWAY.

DIAMONDS wanted at once. Will pay spot cash. No delay. Free appraisal. ROBBINS, 841 S. Broadway.

WE pay cash for diamonds. HUMPHREY'S JLY. CO. 44 Arcade. (Main Floor.)

SWAPS— All Sorts

TO trade limited block of leases in proven territory, Marathon Fold offers direct by owner, will consider exchange on Pico unit or other legitimate holdings at price consistent to those capable of judging. Call DORSEY, Holly 3704 for interview or write 6604 St. Frances Court, Holly. If not sincerely interested save your time and mine.

20 ACRE alfalfa, good water right Bishop, on highway also Bishop income, will trade all or part for L. A. property. Also 40 acres fine timber land Lake View, Or., and Lake View city lot. Trade for auto, '21 model or later. Address ROUTE NO. 7, box 1376-B, Los Angeles, Cal.

HAVE a client with a 50-acre walnut grove near boulevard. Plenty of cheap water. Fine soil. Trees in excellent shape. Want a well built apartment house. Write full particulars. ANTRIM at 3869 W. 6th st.

MY Detroit electric 4-passenger, including charging apparatus for it, in good condition, in exchange for grand father clock, mahogany or walnut. Write particulars to 821 NORTH WILSON AVE., Alhambra, Cal.

WILL exchange my equity in unrestricted zone "B" Los Feliz lot and 2 choice res. lots for good 3-year monthly 1st trust deeds. Immediate action. Owner, MR. ZIMMERMAN, Phone 560474.

WILL TRADE for equity in real estate or bungalow, late model Winton touring car. Value $1750. Car in wonderful condition. GOLDSMITH, 200 W. Pico.

HAVE corner lot on new blvd., just being paved, worth $3000; will take diamond or auto for equity of $2500. Bal. $800, payable $15 mo. Address A, box 145, TIMES OFFICE.

HILLSIDE building lot, 53 ft. front, city terrace. Close in, 5c car, $975. Want car and some cash for my $300 equity. 2214 E. FIRST ST. Ph. Angelus 4544.

ACRE lot at Van Nuys, 2 residence lots Huntington Drive. Lot at Lankershim. Want trade offers. 1508 W. PICO ST. 58324.

WILL take clear, anywhere to $5000 and $8000 cash for my equity in L. A. business property. Total price $16,000. Priced right. Phone ANGELUS 2961.

HAVE a client with a peach of a home on California st. in Walnut Park. What have you? Write full particulars, ANTRIM at 3869 W. 6th st.

WANT—Late model light car, sedan or touring. Must be ready to go. Good trade and some cash. COWMAN REALTY CO., 906 W. 2nd st. 877184.

50-FT. bus. lot, Magnolia Bl., ½ mi. W. center Burbank. On Bl. to Lankershim & Ventura. Give good trade, late mod. car. PETERSON, 1207 N. Western.

8-ROOM residence near Washington and Western; will accept late model car to $2500 as part, good lots or smaller bungalow. Phone OWNER, Beac. 4556.

1923 4-pass. Maxwell coupe for sale or trade as 1st payment on home. Address P, box 408, TIMES BRANCH.

REFLEX 3 1-4 x 4 1-4, Turner Reich 6-8 lense for good radio set, pay diff. necessary cash. Call DREXEL 2752.

FOR SALE—Or exchange. Decker Bros.' Grand piano. None less than $250 Radio need apply. 1135 S. FIGUEROA.

CHANDLER tour., 7-pass. Trade for saxophone, phonograph, piano, what have you? BOOGAR & GILLINGHAM, 524 W. Pico.

STUDEBAKER Special 6 and $400 cash for equity in house and lot. Call 3303 NO. MAIN.

EQUITY in 3 lots, S.W. Take trust deed or light car. 598843.

LUNCH and cold drink stand, good loc., want car or what? 6011 WHITTIER BD.

FARM tractor for vacant property, diamonds or autos. Apply 800 MAPLE AV.

WILL trade valuable oil lease, 100 acres for automobile. Phone MAIN 3846.

LOT equity worth $500. Take used car and $125 cash. 888-847.

A LOT for a car, either Studebaker, Dodge, or Buick. Inquire at 8814 ASCOT AVE.

RADIO, WIRELESS APPARATUS For Sale, Exc., Etc.

DON'T LOOK
Further for you cannot beat these prices. 2-tube Harkness set, complete, in beautiful cabinet, $75; installed in phonograph, $60. Call us for further information CAP. 4006.

RADIO, $2.25—Guaranteed 10 mi. reception. H. R. Aldine. Address P, box 546, TIMES BRANCH.

DE FORREST multi-wave set, 3-tube, honeycomb coils, speaker, batteries, etc., $110. Private party. METROPOLITAN 3229.

FOR SALE—Two-tube Harkness reflex set. Call evenings, MR. RICHARDS, 280-026.

TUBES, $3, amplifier-detector in stock. RADIO EQUIP. CO., 761 Gower. 432-347.

BOATS, YACHTS, ETC.— For Sale, Ex., Wanted, To Let

CABIN cruiser, size 27x8½x2½. Price $1200. Terms. Evenings. 557-347.

BOATS, YACHTS, ETC.— For Sale, Ex., Wanted, To Let

FINE sea-going yacht, 15 ft. 6 in. beam, 90 ft. long. Fully equipped, bath, hot water heat, 3 state rooms, fine large cabin and observation cabin, must be seen to be appreciated; will take some exchange. Price $50,000. For full information address 323 JUNIPERO, Long Beach, Cal.

40-FT. cabin cruiser. Good condition, except motor. $1500. MR. J. EARL, 51115.

I AM leaving for east and must sacrifice my yacht "Tawi." Must be seen to be appreciated. 875-360.

AUTOMOBILES, ETC.— Miscellaneous.

NASH & LAFAYETTE DIST.
TROY MOTOR CO.

1923 Velie Tour. Overhauled and repainted, good tires, etc......$ 875
1922 Nash "6" Tour. Rebuilt and repainted. New-car guar...... 975
1922 Nash 4 Tour. Rebuilt and repainted, fine tires, etc...... 725
1923 Lafayette Tour. Rebuilt and overhauled; beautiful paint and carries new-car guarantee.... 2000

TODAY'S SPECIAL.
1922 Nash Sedan. Rebuilt and repainted; all good tires, etc. Carries new-car guarantee....$1450

1923 Ford Coupe. Completely overhauled; good finish and tires.. 575
1922 Buick 4 Tour. O.K. mechanically, good tires & finish.... 575
1922 Ford Coupe. Completely overhauled; good finish and tires.. 375
1922 Buick 6 Tour. Repainted, new tires and is thoroughly overhauled, fine condition throughout. Bargain............ 875
1922 Buick 4 Tour. Fine condition, all good tires, etc 600
1921 Cadillac Tour. New tires and new paint; in wonderful condition 1750
1921 Hudson Speedster. New paint and top, good tires, etc...... 750
1921 Studebaker "Special Six" Road. Fine condition, good tires, etc.. 775
1920 Dodge Sedan. Has had best of care and looks it, good tires.. 650
1920 Gardner Tour. Good tires and finish, fine condition, etc...... 250
1920 Haynes Tour. Completely overhauled and repainted 695
Nash Tour. Overhauled and repainted, good tires, etc............ 475

EASY TERMS.
TROY MOTOR SALES CO., 1132-34 S. Figueroa. Broadway 9740.

OUR PREDICTION IS REALIZED

By the way the public is buying the new Wills Sainte Claire so naturally we are getting a great many slightly used cars in trade and twenty minutes behind the wheel of one of these cars will give you a new vision of motor car efficiency.

Purchase one now and experience the joy and satisfaction of untold years of carefree, contented motoring.

Wills Sainte Claire sedan, new car guarantee $2750.00
Wills Sainte Claire touring, new car guarantee $1900.00
Wills Sainte Claire roadster, new car guarantee $2200.00
Wills Sainte Claire, Gray Goose Special, new car guarantee ..$2600.00

Other Wills in excellent condition.

Wills Sainte Claire Brougham, 5-pass. $2850.00
Wills Sainte Claire coupe 4-pass $1650.00
Wills Sainte Claire Sedan 5-pass. $2000.00
Wills Sainte Claire Roadster, 2-4-pass. $1650.00

WESTERN MOTORS CO., 1054-58 SO. FLOWER ST.

BOTTORFF SAYS

TRAFFIC IS HEAVY DOWNTOWN BUT—
With one of our Guaranteed Used Cars you can go where you wish.
OUR USED CAR POLICY
If within three days after you purchase a Used Car from us, you are not satisfied, you can return it and select another car or we will refund your money.

PAY AS YOU RIDE
1923 Willys-Knight Coupe $1400
1922 Willys-Knight Roadster $1000
1920 Willys-Knight Touring $875
1922 Durant Tour., Calif top......$825
1923 Overland "91" Tour..........$485
1922 Ford Coupe $425
1922 Overland "4" Tour. $300

WILLYS-OVERLAND PAC. CO. 1065 So. Figueroa. Open Sundays & Eves. 883-223.

REAL BUYS
DEPENDABLE USED CARS
1922 COLE COUPE $1250
1920 COLE SEDAN 750
1919 COLE SEDAN 750
1919 COLE 7-PASS. TOURING ... 650
1920 COLE 7-PASS. TOURING ... 650
1919 COLE Sport with Westinghouse Shocks and DISC WHEELS 700
1920 COLE SPORT MODEL ......
1918 COLE TOURING 250
COLE 6—A WONDERFUL TOW Car 150

OTHER MAKES
1922 HAYNES SEDAN MODEL 55 $1350
1921 NASH TOURING 650
1921 CHALMERS TOURING.
1922 BUICK 4 TOURING.
1920 BUICK 6 TOURING.
NEW OVERLAND TOURING 465

1020 S. FIGUEROA ST. Opened Sunday and Evenings 873-831

MOON TRADE INS.
1923 Moon tour., used but little..$1195
1923 Nash tour., orig. finish....$795
1923 Olds sport, disc steel wheels..$825
1923 Chevrolet tour., good cond...$395
1923 Durant sport, every extra..$785
1920 Moon Victory $895
1922 Nash enclosed coach.........$785
1922 Marmon town car, Hood cords.$2000
1922 Gardner, rebuilt & refinish..$585
1922 Chevrolet tour. $230
1921 Hupmobile roadster..........$595
1922 Durant sedan, like new......$875
Hudson sedan, 6 tires, finish good.$425
Dodge tour., good condition $150

The above cars are all in excellent condition and we will gladly guarantee them.

DON P. SMITH, INC.
Southern California Moon Distributor.
1225 S. FLOWER ST. BDWY. 2561. Open Evenings and Sundays.

THE GREATEST 3-DAY WHIRLWIND SALE
MARCH 21, 22, 23
Of Automobiles Ever Put on in Los Angeles. All Makes and Models Sacrificed. Small Payment Down and Easy Terms. See Display Adv. on Page 16, Section A. Open Evenings and Sundays.
"THE HOUSE OF INDIVIDUALITY"
W. P. HERBERT CO.
CHANDLER AND CLEVELAND DIST. 1110 S. Flower st. 871-011.

REMOVAL SALE
REDUCED PRICES
FORDS CHEVROLETS
$50 AND UP
LIBERAL TERMS. OPEN EVES.
J. V. BALDWIN MOTOR CO. 12th and Figueroa.

FOR SOME REAL HONEST BARGAINS.
1136 SO. OLIVE ST.

PIERCE-ARROW TOUR. Popular "5-B," finished gray, six excellent tires, etc. Excep. good price, terms. PELTON MOTOR COMPANY, 1534 S. Figueroa. Open eve. 288-236.

"BUY FROM DYE" The oldest "Used Car Dealer" in Los Angeles. 100 cars to select from. Terms. Trades. Open Sunday, 1220 S. FIGUEROA

GET IN AHEAD—TELEPHONE YOUR SUNDAY ADS TO THE TIMES FRIDAY OR EARLY SATURDAY. PHONE METROPOLITAN 0700.

E. 1ST AUTO WRECKING CO., cars bought, sold and exchanged, parts for all makes of cars. W. KARNOSKY, 804 E. First. Met. 5280.

FORDSON TRACTOR—Will rent new Fordson Tractors to responsible parties, terms reas. See MARSHALL, 1800 Sunset Blvd.

FORDS, 10 to choose from, $90 each, $30 down. 1800 SUNSET BLVD.

AUTOMOBILES, ETC.— Miscellaneous.

CADILLACS——CADILLACS
DON LEE,
1218 SO. MAIN.
(TEL. 283-684.)

Sound buying is the secret of good selling! Don Lee used cars are rigidly appraised and soundly purchased. Our knowledge of cars and of values is your protection when you buy a Don Lee Used Car.

CADILLACS
TYPE 61—1922-23.
SEDAN ....5-PASS..........$2950
VICTORIA ....4-PASS.......... 2750
COUPE ....5-PASS.......... 2750
PHAETON ....4-PASS.......... 2375
TOURING ....7-PASS.......... 1950
TYPE 57—1918-19
ROADSTER ....3-PASS..........$1250
PHAETON ....4-PASS.......... 1150
LIMO ....7-PASS.......... 1050
TOURING ....7-PASS.......... 775

SEDAN ....Model 17.........$1050
LIMO ....Model 17......... 750
TOURING ....Model 16......... 400
CONVERTIBLE ...Model 14......... 375

OTHER MAKES
WILLYS-KN. ..23 SEDAN..........$1750
REO ....23 SEDAN.......... 1750
STUDE. BIG 6 22 COUPE.......... 1550
BUICK ......22 SEDAN.......... 1500

BUICK 6 ....22 COUPE..........$1150
STUDE. .....20 SEDAN.......... 1000
BUICK ......20 COUPE.......... 875
OLDS ....21 COUPE.......... 800
OLDS 8 .....20 COUPE.......... 700

H. C. S. ....23 ROADS..........$1550
NASH ....23 SPORT.......... 1350
HUDSON .....23 SPORT.......... 1275
HUDSON .....20 SPEEDSTER...... 1000
STUDE. .....21 ROADS.......... 950

OAKLAND ....23 SPORT..........$ 875
BUICK ......22 ROADS.......... 825
STUTZ ......20 4-PASS.......... 775
STUDE Lt. 6 21 TOUR.......... 750
STEPHENS ..21 TOUR.......... 750

BUICK ......21 TOUR..........$ 750
HUDSON .....19 TOUR.......... 550
CHANDLER ..18 TOUR.......... 250
CHALMERS ..15 TOUR.......... 175

7TH AT BIXEL
DUNKIRK 1180
OTHER MAKES

PIERCE ....23 SEDAN $5250
LAFAYETTE ...21 SEDAN 2850
LINCOLN ......22 COUPE 2950
MARMON ....23 SEDAN 2750
MARMON ....22 LIMO. 1850
TEMPLAR ......23 COUPE 1750
(New Car—Run 150 Miles)

HUDSON ....24 COACH 1750
(Run 351 Miles)
STUDE. ....23 SEDAN $1650
LEXINGTON ....22 SEDAN 1250
MARMON ....20 LIMO. 1500
HAYNES ....21 COUPE 1250
HUDSON ....23 COACH 1250

HUDSON ....21 COUPE ......$ 975
HUDSON ....20 LIMO. 950
MARMON ....17 LIMO. 750
STAR ....23 SEDAN 650

PACKARD 6 ...23 TOUR. $2200
PACKARD 21 5-PASS. 1850
LINCOLN ......21 TOUR. 1850

MARMON ....20 4-PASS. $1350
PACKARD ......19 ROAD. 1375
PACKARD ......18 ROAD 1300
(Special top; motor rebuilt.)
CHANDLER .....23 TOUR. 1200

PACKARD ......18 TOUR. $1050
LOCO. ....17 TOUR. 1000
STUDE. ....21 ROAD. 875
BUICK ....22 ROAD. 875
PEERLESS .....19 TOUR. 875
CHANDLER .....18 TOUR. 250

TERMS—TRADES
BOTH SALESROOMS OPEN EVENINGS

PACKARD
USED CAR.
PACKARD TWIN SIXES.
TWIN SIX......22 PHAE. $2000
TWIN SIX......21 SEDAN 2500
TWIN SIX......21 ROAD. 2500
TWIN SIX......20 7-PASS. 1400
TWIN SIX......19 SPORT 2250
TWIN SIX......18 SEDAN 1750
TWIN SIX......18 LIMO. 1050
TWIN SIX......18 CABRIOLET .. 1300
TWIN SIX......17 TOUR. 650
TWIN SIX......16 TOUR. 400

PACKARD SINGLE SIXES.
TOUR. ....23 7-PASS......$2300
TOUR. ....23 5-PASS...... 2200
TOUR. ....22 5-PASS...... 2000
ROAD. ....22 2-PASS...... 1900
SEDAN ....22 7-PASS...... 2650
TOURING ....21 5-PASS...... 1500

OTHER MAKES.
BUICK..........23 5-PASS......$1000
BUICK..........22 COUPE 1275
BUICK..........21 COUPE 1000
BUICK..........22 SEDAN 1350
BUICK..........23 5-PASS. 750
BUICK..........21 ROAD 700
BUICK..........19 TOUR. 550
BUICK..........18 TOUR. 350

STEPHENS .....20 TOUR. 400
MAXWELL ......23 COUPE. 850
DODGE ....22 TOUR. 550
STEARNS ......20 TOUR. 850

NASH ....19 SEDAN. 800
MARMON ....16 TOUR. 475
HAYNES ....21 TOUR. 500
CADILLAC .....22 PHAE. 2250
CADILLAC .....20 SPT. SEDAN .. 4000
CADILLAC .....20 PHAE. 1150
CADILLAC .....20 SEDAN 1900
CADILLAC .....18 PHAE. 775

PEERLESS .....22 TOUR. 1100
STUDE. B. 6...22 TOUR 850
STUDE. L. 6...21 TOUR 575
STUDE. S. 6...21 TOUR. 550
STUDE. B. 6...19 TOUR. 400

DURANT SIX ...22 TOUR. 950
DURANT ....22 TOUR. 525
CHALMERS .....23 COACH 1250

FORD ....23 COUPE 435
FORD ....22 COUPE 385
CHEVROLET ....22 TOUR. 225
HUDSON ....18 SPEED 650

ESSEX ....20 TOUR. 375
CHANDLER .....20 DISPATCH ... 450
STEARNS ......20 TOUR. 850
PIERCE 19 4-PASS. 2000
PIERCE ....18 COUPE 3500
LA FAYETTE ...20 4-PASS. 1850

EARL C. ANTHONY, INC., 1001-1003 S. HOPE. EFI. TEL. 875141.

BOZZANI BARGAINS.

This week-end I will startle Los Angeles with a few specials that should make every used car prospect in town happy. Look these over. Remember, we sell no junk:

5 cars ....$ 50 each
10 cars ....$ 75 each
15 cars ....$100 each

19 Ford tour ....$ 60
22 Chev $220
23 Chev $395
Hudson Super Six $875
Chandler Sport $545
Dodge Coupe $365
Dodge Sedan $545
Hup Coupe, nearly new ....[illegible]
Essex Coach $855
Fiat Touring $285
Chev. Coupe $515
Oakland Tour. 21 ....$345
Reo Roadster $185
Willys-Knight $300

83 others. All makes at extra special prices. Remember, every car carries Bozzani's guarantee. Open evenings and Sundays. Very easy terms. 875-491.

BOZZANI MOTORS, 617 N. BROADWAY.

YES
WE HAVE
A SALE, TOO.

Prices never were so reasonable. Buy one now.

Packard twin, 7-pass., latest series.$2000
1923 Ford Coupe $425
1923 Cleveland Touring $975
1922 Durant Touring $400
1920-21 Cadillac Suburban $2250
1920 Chandler Dispatch, many ext. $575
1920 Oldsmobile Pacemaker $500
1918 Peerless touring $300
1917 Reo touring $175
1917 Stutz roadster $450
1916 Overland touring $50

WESTERN MOTORS CO., 1054-58 S. FLOWER ST.

59 CAD. Victoria, a bargain for quick sale. Call MR. YOUNG, Colo. 8959, Pasadena.

59 CAD. touring, ton. shields, good tires, paint. Call MR. YOUNG, Colo. 8959, Pasadena.

IF YOU
Are looking for values, you should certainly visit our Used Car Department. We can save you money on almost any model or make. EASY TERMS. Open evenings and Sunday. LYNN C. BUXTON, Stearns Dist. 1635 South Figueroa street. 289-251.

AUTOMOBILES, ETC.— Miscellaneous.

BIG REMOVAL SALE.

GREATEST USED CAR BARGAINS IN SO. CALIFORNIA. FINEST COLLECTION, TOO.

SALE GOING ON AT OUR PRESENT HOME 909 S. OLIVE ST.

OUR FUTURE HOME, 942 S. HOPE ST.

INSPECT THEM NOW WHILE ASSORTMENT IS SO VARIED.

CONVENIENT TERMS. TRADE CONSIDERED.

AUBURN TOURING 1920
BUICK ROADSTER 1918
BENZ LIMOUSINE 1922
COLE SEDAN 1921
COLE TOURING 1919
CADILLAC TOURING 1916
CADILLAC TOURING 1920
CADILLAC PHAETON 1920
CADILLAC PHAETON 1921
CADILLAC TOURING 1921
HAYNES COUPE 1920
LINCOLN TOURING 1920
LINCOLN TOURING 1921
LINCOLN COUPE 1921
LINCOLN SEDAN 1921
LINCOLN PHAETON 1921
LINCOLN ROADSTER 1921
LINCOLN SEDAN 1922
MARMON LIMOUSINE 1918
MARMON TOURING 1921
MARMON COUPE 1921
PACKARD TOURING 1918
PACKARD TR. CAL. TOP ...1921
PIERCE ARROW TOUR. 1917

REMEMBER REGARDLESS OF COST EVERY CAR MUST GO.

WALTER M. MURPHY MOTORS COMPANY, Authorized Ford & Lincoln Dealer, 900 S. Olive st. Ph. 882374.

JOHN BALK, MGR.

ONLY 4 MORE DAYS OF LOS ANGELES' GREATEST GUARANTEED USED CAR SALE.
25% OFF OUR REGULAR LOW PRICES.
QUICK ACTION WILL BE NECESSARY!
YES, SIR! COVERED BY "OUR WRITTEN GUARANTEE."
"It is Better to Be Sure than Sorry."

A Few Prices:
1920 Chev. Tour. Reg. $195. Sale $145.
1921 Chev. Tour. Reg. $250. Sale $168.
1922 Chev. Tour. Reg. $295. Sale $221.
1923 Chev. Tour. Reg. $495. Sale $371.

ALL CARS OVERHAULED AND REFINISHED!
ALL MAKES—ALL MODELS.
"SPECIAL SALE TERMS."
"DOWNTOWN CHEVROLET."
1101 East 7th. Central at Industrial. Whittier Blvd. at Indiana St. 7th at Central.
OPEN EVENINGS AND SUNDAYS.
Phone 876-645.

MARMON AGENCY.
MARMONS.
1923 SPEEDSTER. 4-passenger. Finished gray. Striped in vermillion. Tonneau shields, many extras. GUARANTEED.
1923 COUPE. Driven very little, finished gray, nickel bumpers. GUARANTEED.
1922 DE LUXE. 4 passenger. Has every conceivable extra, 6 wire wheels, cord tires, beautiful blue Spanish leather upholstering to match finish. GUARANTEED.
1922 TOURING. Finished gray with black fenders, wire wheels, and many other extras. GUARANTEED.

OTHER MAKES.
1923 PACKARD "6" Sedan. Just refinished standard "Packard Blue" and in excellent mechanical condition, disteel wheels and priced very reasonable.
1923 PEERLESS "Suburban Coupe. Driven very little. Positively like new.
"5-B" PIERCE ARROW "Sport" Tour. Finished a beautiful gray, 6 excellent cord tires, etc. A wonderful bargain. Terms.
1923 COLE "8" Coupe. Really a beautiful car and cannot be told from new, disteel wheels, 6 cord tires. Very attractive price.
1921 AUBURN Sedan. Refinished thruout. Good upholstering and tires.
1920 CADILLAC Roadster. Finished blue, excellent mechanical condition. At our price it will sell quickly.
1920 CHANDLER "6" Coupe. Completely overhauled and repainted, 5 good tires and fine upholstering.
1918 CADILLAC Touring. Refinished, five good tires, fine mechanically.
Easy Terms If Desired.
PELTON MOTOR COMPANY, 1534 SO. FIGUEROA. 288-236. OPEN SUNDAYS & EVENINGS.

RICKENBACKER SIX.
WE AUTOMATICALLY discount at the rate of 5% a week any used car, (EXCEPT RICKENBACKERS) that remains in our stock unsold over a certain definite period.
Open evenings till 9.
LEON T. SHETTLER CO., Figueroa at 16th. Phone 289011.

HUPP 1923 ROAD. 5 good tires, 2 nickel bumpers, spot light and very good finish. REO MOTOR CAR CO., Used Car Dept. 12th and Hope. Lot 12th and Grand.

AT sacrifice, my absolutely new 5-passenger coupe. Going East. J. E. LEISSER, 430255.

AUTOMOBILES, ETC.— Miscellaneous.

AUCTION AUCTION
Don't forget. Held every Saturday all day and evening at 5012 MONETA AVE. Cash or terms. Late models.

CHANDLER CHUMMY.
VERY GOOD LOOKING AND RUNS FINE.
$295.
434 W. PICO ST.

Touring Cars For Sale

BUICK 4 1924 TOURING— In perfect condition, only driven 4000 miles. Owner leaving for north, will be sold at a sacrifice. C. B. MANVILLE, Hotel Senator 1043 W. 6th st. Phone 875301.

BUICK 1921 TOUR. Just overhauled and repainted. Nearly new tires and A-1 throughout. REO WESTLAKE BRANCH, 2424 W. 7th st.

CAD., model 57 (1918-19) 7 pass., dk. blue, new batty., tires like new, many extras. Fine cond. and appear. Worth dbl. $600. Call at 425 N. RAYMOND, Pasadena. Private party.

CADILLAC 4-PASS. PHAETON, MOD. 61. EXTRA EQUIP. IF COND. & VALUE IS NOT RIGHT I WILL MAKE IT RIGHT. 1243 CROWN HILL, APT. 28. 557808.

CADILLAC, 1921, 4 passenger sport, like new, many extras. Must sell, going east. Bargain. 479009, mornings and 6 p.m.

CADILLAC 4-PASS. sport, $1400; like new. Westinghouse shocks. MR. CULBERTSON, Fair Oaks 8263. Col. 3405 eves.

CHANDLER 1924 club dispatch, with new traffic transmission; run 2100 miles; cost $2400; every extra; $1675. 762856. 2951 KENWOOD.

CHEVROLET touring, 1924, latest model, has not run a mile, taken on trade, cannot use, will sacrifice at big discount. Terms. 433 S. FLOWER.

CHEVROLET tour., late 1923, like new, priced very low. WINSLOW F. FELIX CO., Chev. Dealer, 140 W. Pico.

CHEVROLET '23 touring, sacrifice, $345. Payments arranged. Fine condition. 204 W. 43RD ST.

CHEVROLET touring, 23 model, 1st-class mech condition, $375. 206 W. PICO ST.

CHEVROLET '21 touring. O. K. Make offer. OWNER 763970.

CLEVELAND, 1923 TOURING. Just refinished an exquisite blue trimmed in nickel. Brand new cord tires, tonneau shields, wind deflectors, etc. Looks and runs like a new car. Only $935 for quick sale. Ease Terms. No Brokerage. LORD MOTOR CAR CO. 1201 S. Olive. Phone 824-974. Open Evenings. Closed Sundays.

COLE TOUR. DE LUXE, 1923. If you want something right up to the minute, see this—it's certainly cheap enough at this price—$1595—easy terms. Open evenings and Sunday. LYNN C. BUXTON, Stearns Dist., 1635 South Figueroa Street. 289-251.

DODGE touring, original finish still shiny. Fine motor, 4 almost new cord tires. $325. Ask for Mr. Sharon. OPEN EVENINGS AND SUNDAY. J. A. NADEAU CO., FORD DEALERS. Corner Central and Slauson. Hum. 2240.

DODGE '23 tour. This car as good as new. Driven by one man. BOOGAR & GILLINGHAM, 524 W. Pico.

DURANT tour., 1922, wonderful condition throughout, $475, terms. 140 W. PICO. Open evenings and Sunday.

DURANT 4, A-1 condition. Owner must sell. Terms. $157 handles. 2112 SUNSET BLVD.

FORD TOURING, 1918, $90. Good shape and looks it. Also late models at attractive prices.

DUNHAM for FORDS, Authorized FORD Dealer, 1250 W. 7th. Open evenings incl. service and parts.

FORD TOURING, 1923. Just right. A-1 mechanically, refinished. Tires in perfect shape. $1000 FREE ACCIDENT POLICY. COBERLY'S BETTER USED FORDS 1918 So. Main. Open Eves. — Sunday.

FORD touring, 1923, in excellent condition, only $185, terms. FORD BARGAIN CENTER OPEN EVENINGS AND SUNDAY. J. A. NADEAU CO., FORD DEALERS, Corner Central and Slauson. Hum. 2240.

FORD, sell for repairs and storage, Ford touring car, Dunlap, Neb. register 69-111; engine No. 4169064. RALPH DOWNS, cor. State and Cherry st., Long Beach.

FORD TOURING, $225. Demountable wheels, speedometer. $1000 FREE ACCIDENT POLICY. COBERLY'S BETTER USED FORDS 1918 So. Main st. Open Sunday & Eves.

FORD 1924 TOUR. "SPORT MODEL." Many extras. Used very little. Priced right. HUGHSONIZED DEPENDABLE FORDS, 1015 So. Olive. Since 1903.

FORD TOURING, $265. Refinished in Robin egg blue. One-man top, speedometer, motor perfect. 1224 S. MAIN. Open eves. & Sun.

FORD TOURING—Late '22, new paint and top in very good condition, $225. Easy terms. MR. OSTERLOH, 364-360.

FORD touring, 1922; starter, speedometer, fine condition. $200. F. C. ANGUS, 1242 N. El Centro, Hollywood. Ph. 475-344.

FORD TOURING, $195. Speedometer, large wheel, dem. 1224 S. MAIN. Open eves. & Sun.

FORD touring '23 model, sac. for $265. Terms. Fine condition. 204 W. 43RD.

FORD tour. '24, $125 down. 1800 SUNSET BLVD.

FORD 1923 touring, $285. See it tonight. 108 W. PICO. 289-610.

FORD TOUR., 1923. Refinished, $215. Terms. 777 CENTRAL AVE.

HAYNES TOUR., 1921. Talk about a snap, $645, easy terms. Original finish, almost new tires and A-1 mechanically. Open evenings and Sunday. LYNN C. BUXTON, Stearns Dist. 1635 South Figueroa Street. 289-251.

HAYNES touring, 1922, bargain for cash. $785. UNIV. 1692.

HUPMOBILE touring, mileage 12,700, like new. Price $800. Business address 140 W. 17TH ST. 285501. Residence, 3910 BRIGHTON AVE. Ver. 1189.

HUPMOBILE, late model, repainted, good as new. Priced for quick sale. We trade. Open Sunday. 1220 S. FIGUEROA.

HUPMOBILE tour., 1919, good mechanical condition. Wind wings, spotlight. Cord tires. $400. 2742 WABASH AVE.

JEWETTS, 23 and 22 tourings, reconditioned throughout, fully guaranteed, very reasonable. Terms. PAIGE CO. OF SO. CAL., 1127 S. Olive st. 884316.

JORDAN TOURING, 1924. Six weeks old, brand new. Compelled to sell $900 equity for $350; five weeks' guarantee left. See MR. CHAMBERLIN, 2750 Whittier Blvd. Ang. 8220 or Ang. 8282.

LINCOLN 7-PASS. TOURING. Run only few hundred miles, and you can get it at a very attractive saving. New car guaranty. W. D. DUNHAM, Lincoln Dlr. 1250 W. 7

LINCOLN PHAETON (Demonstrator.) At a discount of $1400; think this over, and on terms. Might take small car in trade. 124 E. WASHINGTON ST.

LINCOLN 7-pass. tour., 1924; guar. Must sell. Ph. MR. JUDSON, 821321.

LOCOMOBILE Touring, 1914. Good condition. Will trade or sell. See OWNER, 137 N. Vendome st. Phone Dunkirk 2889, evenings.

MARMON—Brand new 1924, latest model, 4-passenger. Every possible extra. Driven less than 3000 miles. Cost with extras over $3400. Owner called away unexpectedly. Price $2700 cash. Call room 512, VAN NUYS HOTEL.

MARMON '15, 7-pass., $300, 4 new Kelly cords, new top, mech. good. 298943. 224 W. 46TH ST.

MAXWELL 23 SPORT TOURING. $645—$225 DOWN. Disc wheels, sport maroon color. Nickel trimmings. Every extra possible to put on a car. Rear tonneau windshields. 1216 S. MAIN. (Open Sun.) 289-642.

MAXWELL '22 tour., sac. $485. Payments arranged. Fine cond. Disc wheels, etc. 206772.

MAXWELL touring, 1919; good condition, $125. Call 1611 W. 37TH PL., after 5:30 p.m. Phone 763570.

MAXWELL tour., 23. My equity cheap. Same as new. Ph. DUNKIRK 4957, eve.

MAXWELL 23 tr., very clean and well equipped. 1034 S. MAIN ST.

MOON TOUR. GOOD CONDITION, $395. 1225 SO. FLOWER ST.

NASH TOUR., 1922. Refinished and in excellent condition. You can save a lot of money on this car. Only $745, easy terms. Open evenings and Sunday. LYNN C. BUXTON, Stearns Dist., 1635 South Figueroa Street. 289-251.

OLDS 1924 "Little 6" tour. Run less than 1000 miles. Just like new. Liberal discount. J. W. LEAVITT & CO., 1130 So. Figueroa.

OLDSMOBILE 6 1920 touring; good condition, rubber fine. Bargain, $200, $100 down, balance $20 per month; private party. 9409 S. FIGUEROA. 846-363.

OVERLAND 91 touring, big motor, just like new, new car guarantee; $90 down; bargain. 4039 S. VERMONT.

OVERLAND 1922 TOURING, nearly new Royal cords, run fine, $195. DUNKIRK 4272.

PACKARD twin six seven-passenger '20 model, third series, privately owned, in perfect condition. Going north, must be sold immediately. Apply OWNER, room 802, Hotel Ritz.

PACKARD, 1917, 7-PASSENGER. Excellent condition throughout. Run less than 15,000 miles. F. Y. WHEELER, 1014 S. MAIN.

AUTOMOBILES, ETC.— Miscellaneous.

Touring Cars For Sale

RICKENBACKER touring, 1922-23, little use, perf. cond. $900. PHONE 352-655.

STAR touring, 1924, brand new, never run a mile; taken on trade, can't use, willing to sell at sac., terms arr. $150 down. 526 S. FLOWER.

STAR '23 tour. car, sell cheap by owner. Leaving city, no dealers. BALTIC APTS. 1127 Orange St., 529-07.

STEARNS KNIGHT "6" TOUR. 1923. A real investment in every sense of the word, remember they "improve with use." Has every equipment. $2250. Easy terms. Open evenings and Sunday. LYNN C. BUXTON, Stearns Dist., 1635 South Figueroa Street. 289-251.

STEARNS KNIGHT "4" SEDAN, 1921. You should see this without fail, it's positively the best value we have ever offered, at a ridiculous price of $1245. Easy terms. Open evenings and Sunday. LYNN C. BUXTON, Stearns Dist., 1635 South Figueroa Street. 289-251.

STUDEBAKER, late 1923, light 6 tour. A sweet running car, a bargain. S. G. STEPHENS, Willys-Knight and Overland Dealer, 402 W. Pico. Phone 289-884.

STUDEBAKER late 23 special 6 touring, beautiful condition. $1075, some terms. Stored 1914 6TH AVE. 73361. Call between 8 & 10 a.m.

STUDE., 4 tour., $75, $30 down. 1800 SUNSET BLVD.

STUTZ, A-1 condition, best looking car in town. Disteel wheels, etc. Spent $5000 on it. Price $1000, $500 down. No dealers. Address C, box 200, TIMES OFFICE.

VELIE touring, 1920, 5-passenger. You must see this car to appreciate the good care it has had, only $375, terms. Ask for MR. SHARON. OPEN EVENINGS AND SUNDAY. J. A. NADEAU CO., FORD DEALERS. Corner Central and Slauson, Hum. 2240.

WILLYS-KNIGHT TOUR. 1923, ONLY $1100. This car with "motor that improves with use" can't be told from new, fully equipped with brand new Federal cord tires, tonneau wings and can be bought for only $1100 cash. Bal. 12 payments. SONOMA MOTOR SALES CO., 530 So. Los Angeles St. 879400.

WILLYS KNIGHT TOUR. 1923. ONLY $1100. This car with "motor that improves with use" can't be sold from new, fully equipped with brand new Federal cord tires, tonneau wings and can be bought for only $1100 cash. Bal. 12 payments. SONOMA MOTOR SALES CO. 530 So. Los Angeles st. 879400.

WILLYS-KNIGHT, 1924 touring. Brand new, bought Friday, March 14, never been run, except from dealer's to my house. List price $1415, exclusive of new tires, $30; will sell for $1295, $150 below price. 815 S. ALVARADO. 52390.

WILLYS-KNIGHT, late touring, $900. S. G. STEPHENS, Willys-Knight and Overland Dealer, 402 W. Pico. Phone 289-884.

WILLYS-Knight touring, 20-A., lots of extras. $925. 233 N. ALVARADO.

WINTON, 7-PASSENGER, CAL. TOP, WESTINGHOUSE SHOCKS, 5 NEW CORD TIRES, ORIGINAL PAINT LIKE NEW. $875. HUM. 2167-J; HUM. 7546-W.

THE GREATEST 3-DAY WHIRLWIND SALE
MARCH 21, 22, 23.
Of Automobiles Ever Put on in Los Angeles. All Makes and Models Sacrificed. Small Payment Down and Easy Terms. See Display Adv. on Page 16, Section A. Open Evenings and Sundays.
"THE HOUSE OF INDIVIDUALITY"
W. P. HERBERT CO. CHANDLER & CLEVELAND DIST. 1110 S. Flower st. 871-011.

1924 REO BROUGHAM
Car run but 8500 miles, get a new car at a used car price, guaranteed, terms. CALL 431-187.
REO MOTOR CAR CO., Factory Branch. 5916 HOLLYWOOD BLVD.

1921 OVERLAND 4, PERFECT....$200
1918 CHANDLER 6, 7 PASS. $300
1921 FORD TOUR. $175
1922 CHEVROLET TOUR., EXTRAS $250
HOWARD AUTO CO. OF L. A. 1212 S. MAIN PHONE 289-641.

1923 WILLYS-KNIGHT TOURING. Privately owned, exceptionally fine condition. Have purchased closed car, will sell bargain. A. H. DOBLE, Penn. ave., La Crescenta.

1922 DODGE tour., like new. 1921 Dodge tour., new finish. Both priced for a quick sale. HOWARD AUTO CO. OF L. A. 1212 S. Main. Phone 289-641.

23 SINGLE SIX PACKARD TOURING. LOW MILEAGE. PERFECT IN EVERY RESPECT. PRIVATE OWNER. CALL CAPITOL 5031 AFTER 6 P.M.

1923 BUICK 6 tour., Zapon finish, 4 new cords, 90-day guarantee, easy terms. We trade your car. HOWARD AUTO CO., 1212 S. Main.

FOR SALE—1923 Dodge, a late one, can't be told from new, driven 4200 miles. Price $685. Phone 870-781. Address, 1225 SOUTH GRAND AVE.

1924 HUPMOBILE TOURING, NEW—EASY TERMS OR WILL TRADE. AVERY, 435-528, 6480 SUNSET BLVD.

19 6-CYL., just overhauled, good rubber. Ask for J. LEAHEY, 1104 S. Olive St. Private owner. Price $250.

1918 CHANDLER, MECH. PERFECT. NEEDS PAINT ONLY. $150 TAKES IT. HUM. 2167-J; HUM. 7546-W.

FIVE-passenger Studebaker touring, fully equipped. A bargain. Phone 820881.

22 BUICK 7-PASS. CAL. TOP. PRICED TO SELL QUICK. CALL 762-753.

Roadsters For Sale

BUICK red sport roadster, 1923, windwings and other extra equipment. A BEAUTIFUL LITTLE sport car. Call 291472. BOOGAR & GILLINGHAM, 524 W. Pico.

BUICK six, 20; special top, good tires, many extras, just overhauled; needs paint, that's all. $375 cash. 883-847.

BUICK 1922 roadster, just refinished, excellent mechanical condition. Snap, $700. J.W. LEAVITT & CO., 1130 S. Olive St.

BUICK, 1924, six, rdst., brand new, save $145. Owner, 785 S. FIGUEROA. 821930.

BUICK, 1916 road. Baldwin's Big Removal Sale. $85. 12th and Figueroa.

DODGE, '21 road. $150 down, dandy little car in first-class condition. BOOGAR & GILLINGHAM, 524 W. Pico

DODGE roadster, 1919, original finish, good motor and tires A-1; bargain at $235; $75 down. 4039 S. VERMONT.

FORD ROADSTER, $115. $1000 FREE ACCIDENT POLICY. Good motor, new top, new upholstery. COBERLY'S BETTER USED FORDS 1918 S. Main. Open eves. & Sunday.

FORD late '23 road., like new, $325, or best offer. Will take Wilton rug in trade. 1408½ N. WILTON PL.

FORD coupe, late '23, only driven 2000 miles, must sell, payments arranged. Extras galore. 204 W. 43RD.

FORD '23 road. Lots of extras today for $295. It can't be beat. 822 N. WESTERN

NASH, 1923 road Fine finish, nickel bumper, just like new. Snap. J. W. LEAVITT & CO., 1130 S. Olive.

NATIONAL chummy 1919 4-passenger. Snap; a steal at $300. 560-102 or 56247.

STUDEBAKER special six rds. Looks and runs like new; will move quick. We trade. Open Sundays, 1220 S. FIGUEROA.

STUTZ—One of the classiest roadsters in town. Semi-racing, has just been put in perfect shape. Everything new. This car was built as a special job at the factory. Owner selling on account of recent injury. Will sacrifice. Car can be seen at BLUE BIRD GARAGE, Venice, cor. Washington and Brooks or phone owner evenings at Santa Monica, 62320.

WILLS ST. CLAIR roadster, late '22, beautiful cond. Like new. Take cash or terms. No trade. JUDSON, 821321.

THE GREATEST 3-DAY WHIRLWIND SALE
MARCH 21, 22, 23
Of Automobiles Ever Put on in Los Angeles. All Makes and Models Sacrificed. Small Payment Down and Easy Terms. See Display Adv. on Page 16, Section A. Open Evenings and Sundays.
"THE HOUSE OF INDIVIDUALITY"
W. P. HERBERT CO. CHANDLER AND CLEVELAND DIST. 1110 S. Flower st. 871-011.

1922 MAXWELL COUPE
Special for Sunday, in fine condition, $600, terms. CALL 431-187.
REO MOTOR CAR CO., Factory Branch. 5916 HOLLYWOOD BLVD.

1922 BUICK 4 OR 6 RDSTR., GUARANTEED.
1922 BUICK 6 OR 4-CYL. ROADSTER
1921 DODGE RD., new finish......$500
HOWARD AUTO CO. OF L. A. 1212 S. MAIN. Phone 829611.

1922 CHEV. roadster, new top and engine in first-class condition. Good tires all around, cash or terms. 596828.

1923 JORDAN Blue Boy. Only 6 months old. A wonderful buy. Call McFADDEN, at 435-528.

Sport Cars

CHEVROLET, 1922, sport tour. Baldwin's Big Removal Sale. $275. 12th and Figueroa.

LEXINGTON sport tour., 1923, nearly new. Used less than 3 months. A chance to buy at a big reduction. PAIGE CO. OF SO. CAL., 1127 S. Olive. 884-316.

MACFARLAN SPORT TOUR. 1919 model—every possible equipment, California top, Westinghouse shocks, trunk and rack, six disc wheels, etc., at less than the top cost. $750. Easy terms. Hurry. Open evenings and Sunday. LYNN C. BUXTON, Stearns Dist., 1635 South Figueroa Street. 289-251.

MERCER, 1921 sportster, good paint and in fine mechanical condition. $1200. MR. ERICKSON, 822 S. Figueroa st. 828127.

OAKLAND SPORT— $190 DOWN. In fine condition throughout, good finish and tires, wire wheels, etc. A real bargain at our low price. CALIFORNIA OAKLAND MOTOR CO. 1137-39 So. Olive.

AUTOMOBILES, ETC.— Miscellaneous.

Sport Cars

PAIGE 66, SPORT MODELS. We have three refinished in beautiful colors, all have been thoroughly reconditioned, have new cord tires and are fully guaranteed. The prices are very reasonable. Will take your car in trade. PAIGE CO. OF CAL. 1127 S. Olive. 884316

THE GREATEST 3-DAY WHIRLWIND SALE
MARCH 21, 22, 23
Of Automobiles Ever Put on in Los Angeles. All Makes and Models Sacrificed. Small Payment Down and Easy Terms. See Display Adv. on Page 16, Section A. Open Evenings and Sundays.
"THE HOUSE OF INDIVIDUALITY"
W. P. HERBERT CO.
"THE HOUSE OF INDIVIDUALITY" CHANDLER AND CLEVELAND DIST. 1110 So. Flower st. 871-011.

AT a great sacrifice, my 1923 Durant sport. This car looks like new and is mechanically perfect, small cash payment, balance very easy. See MR. FLANDERS, 1021 Brett st., Fairview Heights or call Inglewood 284-W.

ONE DAY ONLY—1922 Paige 4-pass. sport, looks like new, $645. Good tires. Run very little. 1306 SO. MAIN.

Speedsters, Stripped Cars

FORD Speedster with starter, top & windshield, $75 down payment. FORD BARGAIN CENTER. OPEN EVENINGS AND SUNDAY. J. A. NADEAU CO., FORD DEALERS, Corner Central & Slauson. Hum. 2240.

FORD CHASSIS, $35. Runs nice, good tires. COBERLY'S, 1918 S. Main.

FORD speedster, $75, $30 down. 1800 SUNSET BLVD.

FORD '20 chassis, str., checkers and Bosch ign., $115. 822 N. WESTERN.

Coupes For Sale

BUICK 6 coupe, '23, orig. fin., mech. perf., good cords, bumpers, etc., best buy in town, $450 down. 1036 S. MAIN. 826-462.

CHEVROLET. Save $200, "Superior" coupe, 1924, with many extras, driven 1500 mi. $250 down, bal. easy terms. See owner at Columbia Gar., 955 S. Grand, aft. 10 a.m.

ESSEX, Fisher body, cab. The only one in town for sale. Snappiest design ever produced. 1207 N. WESTERN. 435-128.

FORD COUPE, 1922. Spdtr., mirror, visor, etc. Very fine shape.

DUNHAM for FORDS, Authorized FORD Dealer, 1250 W. 7th.

FORD coupe, 1923, in very best condition, $410, terms. FORD BARGAIN CENTER OPEN EVENINGS AND SUNDAY. J. A. NADEAU CO., FORD DEALERS, Corner Central and Slauson. Hum. 2240.

FORD coupe, good tires, runs fine, good upholstery, only $240. SEE OUR CARS BEFORE YOU BUY. OPEN EVENINGS AND SUNDAYS. LLOYD L. KINGS FOR FORDS, 231 S. Pacific Blvd. Humbolt 7756.

FORD COUPE, $365. $1000 FREE ACCIDENT POLICY. Runs fine, speedometer and other extras. COBERLY'S BETTER USED FORDS, 1918 S. Main. Open eves. and Sunday.

FORD COUPE—1922—$385. $15 Decker wheel, Hassler shocks, just like new. Perfect motor, good tires. COBERLY BETTER USED FORDS, 1918 So. Main st. Open Eves. & Sun.

FORD coupe, 1922. Will sell on easy terms. Bumper, speedometer, foot throttle, spot light, sun shade, Hasslers. 291472. BOOGAR & GILLINGHAM, 524 W. Pico.

FORD COUPE, 1921, cord tires, shock absorbers, speed., very good cond. Only $275. Owner, 2173 W. WASHINGTON. 70160.

FORD COUPE (late '21) $350. Overhauled, repaired, guaranteed. COBERLY'S BETTER USED FORDS, 1918 S. Main. Open eves. & Sun. 287191.

FORD COUPE, 1924 model, car brand new, only driven few thousand miles. Forced to sacrifice. Will discount over $100, terms arranged. 433 S. FLOWER.

FORD, 1922 coupe, cord tires, A-1 mechanically. This car must be sold today. See MR. BENSON, 524 W. Pico st.

FORD COUPE—'23 model, some extras. Looks and runs like new. Can arrange terms. MR. OSTERLOH. 364360.

FORD COUPE, '23, $435. This is just like brand new. 1224 S. MAIN. Open eve. and Sun.

FORD '22 coupe, shocks, speed., new paint, fine tires and extra. All for $325. Don't delay. 822 N. WESTERN.

FORD coupe, 1921, upholstery and paint good, motor A-1, guaranteed; $295, terms. 4039 S. VERMONT.

FORD coupe, late 1922, in excellent condition, good tires. Easy terms. 809 S. FLOWER.

FORD COUPE, 1922. MANY EXTRAS—$150 DOWN. HOWARD AUTO CO., 1212 S. MAIN.

FORD COUPE, '22, ex. condition, leaving town. Owner, 1048½ S. ARDMORE AV.

FORD, 1293, Coupe. Baldwin's Big Removal Sale. $425. 12th and Figueroa.

FORD coupe, '22, $395, $100 down. 1800 SUNSET BLVD.

FORD coupe, 1921, refinished, $265. Terms. 777 CENTRAL AVE.

HAYNES, 4-pass. coupe, late model, fine condition, repainted, $650. Owner leaving town. Room 306 LEE HOTEL.

HUP., 4-pass. coupe, just what you want. BARNARD PARK, new building next to Poly High.

OAKLAND coupe, late model. 4-PASSENGER IN EXCELLENT mechanical condition with complete equipment. Going east. Bargain for some one. $450. Tel. DUNKIRK 6340.

OLDS, 1924 "Little 6." Driven only 4500 miles. Just like new. Terms. J. W. LEAVITT & CO., 1130 S. Olive.

STUDEBAKER, late '21, light 6 coupe. Sac. for $685. Payments arranged, bumpers, new cords, etc. 204 W. 43RD ST.

WILLYS-Knight, run less than 6000 miles. $1650. PHONE 72498.

THE GREATEST 3-DAY WHIRLWIND SALE
MARCH 21, 22, 23
Of Automobiles Ever Put on in Los Angeles. All Makes and Models Sacrificed. Small Payment Down and Easy Terms. See Display Adv. on Page 16, Section A. Open Evenings and Sundays.
"THE HOUSE OF INDIVIDUALITY"
W. P. HERBERT CO. CHANDLER AND CLEVELAND DIST. 1110 So. Flower st. 871-011.

FOR SALE—Packard coupe, 1917 twin; one owner, private use, never wrecked, bargain. See owner and car, 424 S. WINDSOR BOULEVARD.

Sedans For Sale

BUICK 1922 sedan, 2 bumpers, 5 tires, snubbers, electric signals. BOOGAR & GILLINGHAM, 524 W. Pico.

CADILLAC. MODEL 61-C, 1922. Five-passenger sedan, completely equipped with extras and in unusually fine shape. Mechanical condition guaranteed by owner, who purchased car new in Chicago and shipped to Pasadena. Has had limited use and perfect care. PRICE $2750. Can be seen at Iowa Garage, 841 S. Fair Oaks, Pasadena, or address Mrs. M.L.P., No. 1 Los Robles Court, S. Los Robles Ave., Pasadena. Phone FAIR OAKS 2871.

CADILLAC SPT. SEDAN, '23 MODEL 61. YOU MIGHT PAY MORE FOR ONE YOU MIGHT FIND SOME FOR LESS But I can guar. the cond. and also value in this one. Extra equip. R. W. BIGLOW, 342 S. Bixel. 537[illegible]

CADILLAC sedan, 7 passenger, like new, driven 1200 miles. Big sacrifice. Exposition garage, 3670 S. FIGUEROA.

CHANDLER chummy sedan, special demonstrator 1924, 2 mos. old. See at 6145 HOLLY BLVD, or Holly 4441. Ask for SPENCER.

CHEVROLET, 1923 SEDAN. $225 DOWN. In fine condition, disteel wheels, bumpers, cord tires, etc. A real bargain. CALIFORNIA OAKLAND MOTOR CO. 1137-39 So. Olive.

CHEVROLET sedan, 1923, has had the best of care, only $675, terms. WINSLOW F. FELIX CO., Chev. Dealers, 140 W. Pico. Open eves. and Sundays.

CHEVROLET sedan, like new, driven only 2500 miles, lots of extras. Why buy a new one? This is just as good and much cheaper. 140 W. PICO.

CHEVROLET, 1923, Sedan. Baldwin's Big Removal Sale. $675. 12th and Figueroa.

CLEVELAND '23 chummy sedan, bumper, spare tire and other extras. BOOGAR & GILLINGHAM, 524 W. Pico.

COLE 8 Sport Sedan, individual steps and fenders, six disc wheels and cord tires, new paint. Car A-1 mechanically. Leaving for East. $2000. Will accept terms. 1020 S. FIGUEROA. 873-831.

DODGE sedan, late type, in excellent cond. Appearance is new. Terms, $200 down. PAIGE CO. OF SO. CAL., 1127 S. Olive. 884-316.

DODGE sedan, late model, 4-door, wire wheels, new tires. The price is right. We trade. Open Sundays, 1220 S. FIGUEROA.

DURANT SPORT SEDAN, 1923. A real little beauty—and priced to sell over Sunday so call early. Disc wheels and everything. $1085, easy terms. Open evenings and Sunday. LYNN C. BUXTON, Stearns Dist., 1635 South Figueroa Street. 289-251.

ESSEX 23 coach, $895. Perfect original finish & tires. 1207 N. WESTERN. 435-128.

FORD SEDAN. 2-door excellent value for our price. Double Hasslers, bumpers, tires, etc. HUGHSONIZED DEPENDABLE FORDS, 1015 So. Olive. Since 1903.

FORD FORDOR Sedan, 1924. Firestone cord tires, car run less than 30 days. Can be bought at a big saving. FORD BARGAIN CENTER. OPEN EVENINGS AND SUNDAY. J. A. NADEAU CO. FORD DEALERS, Cor. Central and Slauson. Humb. 2240.

FORD SEDAN, 4-DOOR, '23, $565. Speedometer, $15 Decker wheel, snubbers. 1224 S. MAIN. Open eves. and Sunday.

POULTRY, PET STOCK—
For Sale, Ex., Wanted

Ducks, Geese, Turkeys

FOR SALE—Thoroughbred bronze turkey eggs, only 25c. Also very fine tom. 821 W. 94TH. 848-052.

BRONZE turkey eggs and laying stock for sale, and eggs 25c each. Phone 62405. Write BOX 22, Venice. Will deliver.

Dogs and Dogs at Stud

IRISH Terriers and Collies for sale, reg. dogs at stud. IVY LODGE KENNELS, 620 Walnut St., Bell. Phone Humbolt 8841-J-3.

GERMAN police, prize dogs, just arrived with Count Von Oertzen. Fully trained, highest qual. males, females. 5828 S. Grand, bet. Figueroa-Moneta, cf. Slauson.

FOR SALE—Two FEMALES, one MALE Fox Terrier pups, on Long Beach Blvd., north of RIVERA & opposite Hudley Ranch sign. LESTER GRAHAM, Owner.

FINE pedigreed cocker spaniel puppies, northern stock. JOHNSON, 707 E. Lomita St., GLENDALE.

POLICE dog, 2 fine male puppies, 10 wks. old, championship stock. Phone ANGELUS 4371.

FOR SALE—Healthy pedigreed police puppies, 3 months old. 1450 ORANGE GROVE AVE., Hollywood.

6 MO. tri-color Collie, pedigreed; won first & 2nd prizes Pasadena Dog Show. Phone Alhambra 1261-W. 119 N. CURTIS.

VERY fine ped. Pekingese puppies 2½ mos. old; must sell. 2249½ W. 27TH ST.

BOSTON Terrier for sale, 5 weeks old. 315 N. UNION. Drexel 7044.

MUST sacrifice fine Airedale dog, 1 year old. $25. 368325.

WHITE Eskimo Spitz puppies. 748 N. RICHARD ST., Belvedere.

FOR SALE—Thoroughbred fox terrier puppies. Ph. GARFIELD 5121.

BOSTON ter., 1 male, 1 female, dark seal. Ped. 2778 2ND AVE. 75294.

BOSTON bull pups for sale. Pedigreed stock. 5603 BALTIMORE ST.

Miscellaneous

AQUARIUMS, artistic, built to any size possible. 885-655.

HOUSES—
For Sale

Miscellaneous

HANCOCK PARK
116 NO. ROSSMORE
OPEN TO INSPECT
MASSIVE BRICK AND PLASTER HOME
MUST BE SOLD. SEE IT.

This is one of the SHOW PLACES of LOS ANGELES, overlooking the WILSHIRE COUNTRY CLUB—JUST COMPLETED and will satisfy the MOST CRITICAL BUYER. The house is completely WEATHER STRIPPED, has QUARTER SAWED OAK FLOORS, was decorated by an ARTIST and is the last word in a MODERN home. DOWNSTAIRS contains large entrance HALL, LIVING ROOM, LIBRARY, DINING ROOM, pantry, BREAKFAST ROOM, KITCHEN, ICE ROOM, MAID'S ROOM and BATH; upstairs LARGE BEDROOMS, 2 DRESSING ROOMS, 2 fully TILED BATHS, AIRING DECKS; basement contains ELECTRICALLY CONTROLLED UNIT system. Ruud water heater and BILLIARD ROOM. DOUBLE garage with CHAUFFEUR'S QUARTERS and LAUNDRY. SEE IT TODAY. If you wish I WILL CALL FOR YOU and SHOW YOU the house WITHOUT ANY OBLIGATION. Call MR. WHITE, Drexel 4478, with the J. B. ALTHOUSE CO., 815 So. Western ave. Evenings 437645.

TODAY'S SACRIFICE
Open For Inspection

825 MULLEN STREET.
Near Wilshire and Fremont Pl.

Owner must have money and is forced to sell their beautiful 7-room bungalow, located in one of the best restricted districts in Wilshire for
$15,500 .... Cash $5000.

ALL LARGE ROOMS

Living and dining rooms have oiled walls, dome ceilings and elegant light fixtures, 3 master bedrooms, all other rooms are equally as attractive. Large east front lot with double garage. See it today sure, as it is absolutely $1500 under actual cost.
825 MULLEN STREET.
Dunkirk 1436.

FOR SALE—
BY OWNER
WILSHIRE DISTRICT

Only ½ block from Wilshire Blvd., on paved street. All assessments paid. Among new and attractive homes, being

726 S. ORANGE DRIVE.

New cement stucco English bungalow having 5 unusually large rooms besides breakfast room and screened porch. Main rooms finished in mahogany, hardwood floors throughout. Tile bath and sink. Decorated in oil on canvas. Cement basement with gas furnace, automatic water heater, etc. Unusually large lot with double garage.

At a surprisingly low price and on liberal terms if sold soon. L. H. Morgan, Owner, on the premises. Go out Wilshire Blvd. to Orange Drive, then south to above number.

FOR SALE—
BY OWNER
WILSHIRE DISTRICT

At a special price and on liberal terms.

New cement stucco bungalow of 7 good rooms, including 3 bedrooms. Strictly modern, including tile bath and sink, main rooms finished in mahogany, hardwood floors throughout. Tastefully decorated in oil on canvas. Large lot with double garage. Ideal neighborhood only ½ block from electric cars, being

812 CITRUS AVE.

Occupied by owner and open for inspection. Phone No. Drexel 5486. Residence phone 594-250.

FOR SALE—
BY OWNER
WILSHIRE DISTRICT

For less than value of lot when restrictions expire, as it is zoned for business.

Excellent comparatively new 2-story house of 8 unusually large rooms. Every modern appointment. Hardwood floors throughout. In as good condition as when completed.

Large east front lot with garage. Good neighborhood, among attractive homes, being

968 S. WILTON PLACE
OPPOSITE 10TH STREET

See owner on premises.

WILSHIRE BARGAINS.

960 S. DEANE AVE.
6-room Spanish, 3 bedrooms. Mahogany finish. Gas furnace. Double garage.

445 S. MILTON AVE.
Beautiful 7-room Colonial home. 3 fine bedrooms. Double garage.

ENGLISH STUCCO, $17,000.
8 Rooms. 3 Baths.
Near Wilshire Blvd. and Hancock Park. Mahogany finish and oil decorations. Built one year ago for a home.

ARTHUR S. BARKER CO.
N.E. cor. Wilshire and Oxford. 567-585.

OPEN FOR INSPECTION
338 S. SYCAMORE.
349 S. SYCAMORE.
355 S. SYCAMORE.
THREE NEW 6-RM. SPANISH STUCCO BUNGALOWS, ALL DIFFERENT. RED TILE ROOFS. THREE WONDERFUL, AIRY BED RMS., LARGE LIVING & DINING RMS. FINISHED IN MAHOG. TILE BATHS WITH SHOWER. DOUBLE GARAGES. LAWN AND SHRUBBERY. UNDERPRICED FOR QUICK SALE. TERMS. MR. THOMPSON ON PREMISES. HOLLY 1740. 475565.

BERT DALE,
Wilshire Builder,
Formerly at 515 S. Western ave.

Moved to
3468 W. 6th st. Phone 569573.

My policy as in the past will be to co-operate with real estate men to sell a REAL home at a price that will satisfy. Keep my new address.

BEAUTIFUL DOUBLE BUNGALOW
Lowest price in Melrose Park.
4 large rooms each side, stippled walls, hand decorated, tile bath and sink. Just completed. 1 side rented, other open for inspection. Good buy for resale. 630 N. DETROIT. Block from Melrose and La Brea.

OPEN TO INSPECT
BLOCK FROM WILSHIRE
2-story stucco, 9 rooms, center hall, 3 baths. OWNER SACRIFICING. $19,600, terms. BEST BUY in ALL WILSHIRE. MR. MATCHETTE, Drexel 4474.

$1200 DOWN buys dandy 5-room bungalow, garage, lot 50x135, 2 frontages. Rose bushes, shrubs, fish pond, shade trees, etc. Lot alone worth $4000. Total price $7900. Located on Oak Grove ave. near Annandale Blvd. H. STEIN, 804 S. Main. Faber 1425.

COLORED CLIENTS, good buy close in. 10-room house, garage, large two-story barn, could be easily converted into income. Lot 50x150. GEORGE W. ADAMS, 1907 Central ave. Humbolt 6-86-W.

FOR SALE—ONLY $1950. New house, $200 down, $20 a month. Apply to Owner, ANEAR SERVICE STATION, 6524 So. Main st.

OPEN FOR INSPECTION
901 S. Orange Drive, 9 rooms, 2 tiled baths. $2000 underpriced. PHONE 567-127.

FORCED sale, $1400 down, $50 month. Beautiful Angeles Mesa home, 9th ave. Call 5726 9TH AVE. or 2306 SLAUSON.

219 N. CARONDELET, $8750; EASY TERMS —PHONE 567-12.

HOLLYWOOD—
For Sale, Ex., Wanted, To Let

LARGE LOT — EXCLUSIVE HOME SITE.

The most beautiful home site in Hollywood, nestled in the low foothills and adjoining several estates that are the best in the entire foothill district.

Property contains approximately 26,000 sq. ft. of land and has 270-ft. frontage on a concrete street, together with all improvements, including sewers, gas, light, water and ornamental street lighting.

This location affords easy walking distance to schools and car line and is but five minutes' drive to Hollywood's business center and thirty minutes to Seventh and Broadway.

Surprising as it might seem, this property offers an unobstructed view of Hollywood and the ocean and can be reached without the usual long climb of the hills.

Very few people are familiar with this location, and we know that the one who is seriously considering a choice home site will enthuse over this offer.

It will pay you to investigate our statement that this property is priced 100% below the present market values.

For appointment call MR. McLEOD, 597-567—473-102.

$18,000.
REDUCED FROM $21,000.
Bring a critical architect or builder along when you look at this seven-room Spanish type cement and stucco bungalow on New Hampshire, north of Franklin Ave. Every room flooded with sunshine, living-room, dining-room and library (library convertible into bedroom by wall ...

HOLLYWOOD—
For Sale, Ex., Wanted, To Let

LEAVING FOR EUROPE.
MOUNT VERNON HOME.
ONLY ONE LIKE IT IN CALIFORNIA.
HOLLYWOOD HILL SITE HOME.
ONCE SEEN NEVER FORGOTTEN.
$20,000. CASH. $20,000.
BALANCE EASY TERMS.
OVER ONE ACRE OF GROUND.
Situated on camel back of hill, among the finest homes, next door to Anthony's prospective hillside mansion. Nothing but beauty. The most phenomenal sight in the world, reached over paved boulevards and streets. Fifteen minutes from Broadway. No hills to climb. Easy access to and from the house. A view words can't express, unobstructed from all sides. Flowers by the thousands will be in bloom soon. 100 varieties of dahlias, beautiful lawn and shrubs. This wonder location of Los Angeles. Beautiful nine-room colonial house. Two complete tiled baths and showers. Servants' quarters and bath. Large garage. Palatial, restful, beautiful home worth worth thousands more, but must sell at once.
DEAN S. BEDILION,
420 Pacific Finance Bldg. Metro. 1543.

FOR SALE—Beautiful new 7-room stucco on large cor. lot in an exclusive residential district. Large double garage; lawn, shrubbery, etc. This home is complete in every detail. Price and terms are right. MR. MILLER, 475-553.

9-ROOM bungalow on Fountain ave. Corner lot 124x159 ft. Three baths, tennis court, 3 car garage. Magnificent view, wonderful income possibilities. $26,000, $10,000 cash. JAMES A. FRASER, 8221 Santa Monica Blvd. Ph. 479-511.

MAKE OFFER.
Hollywood bungalow of 5 rooms, almost new and near foothills, in fine dist. Owner says must sell. FRANKLIN HOLLYWOOD INV. CO. 5903 Franklin Av. 472546

AM leaving city, must sell furnishings of my fourteen-room house. Wonderful location, good income, best of everything ...

GLENDALE—
For Sale, Ex., Wanted, To Let

$750 CASH GIVES YOU
YOUR CHOICE OF TWO
NEW 5-RM. HOUSES.
Each is built on a good street. Neither is in the very center of town, but one is only half block from the P.E. bus. The other 2 blocks from street car. Both are close to good grammar schools. One within easy walk, distance of the high school. Each has real fireplace, hardwood floors, built-in baths, and all modern conveniences. The prices are $7000 and $5700. We can recommend either buy for a good well built home. And it will be a pleasure to show them to you. Better come today.
DIETRICH REALTY CO.
133½ So. Brand. Glendale 2921.

$200 PER MONTH INCOME—
PRICE ONLY $16,500.
$6500 CASH.
New stucco duplex, ultra modern 5-rm. reception hall breakfast nook each side, tile bath and sink, gas radiators each room, also 4-rm. new stucco on rear. 3 garages. Lot 50x165. Close to Brand, N.E. section.
GLENDALE REALTY CO.
Exclusive Agents.
131½ So. Brand. Glendale 44

5-RM. BUNGALOW.
Price $7000. $2500 Cash.
For the best buy in Glendale see this place, as other bungalows of the same value are priced as $8000 to $8500. It has 5 large rms. and a nice sleeping porch; finished in silver gray. All modern fixtures. Lot 50x150, in one of the best districts of the city.
GILHULY & RUSSELL,
212 S. Brand. Phone Glendale 1990.

FOR RENT—UNFURNISHED, GLENDALE. Fine location 1 block to high school, cor. of Bdwy. & Harvey Dr. Latest 5-room brand new Spanish stucco bungalow. Se owner, E. TURNER, 118 E. Park Ave., Glendale 1583-M

6-ROOM HOUSE, LOT 92x184.
Suitable for court or duplex, near Broadway, high school, bargain, $6500, $2500 cash. Phone MR. HARRIS, 1 to 5 p.m. Glendale 493-J. 205 W. Bdwy.

SANTA MONICA—
For Sale, Ex., Wanted, To Let

SANTA MONICA, THE ATLANTIC CITY OF THE PACIFIC COAST.

BARGAIN IN INCOME PROPERTY—We have a corner lot, 100x100, on Santa Monica Blvd., close in, at a price considerably below the market for other property in this immediate district. Santa Monica Blvd. is developing very rapidly as a business center. This is a wonderful corner for immediate improvement and will pay big returns on the investment.

RESIDENTIAL PROPERTY — We have some wonderful buys on high-class residential property. Beautiful lots, 60x150, commanding unobstructed view of ocean and mountains. Priced from $2500 to $3000.
THE NETTLESHIP CO.,
1115 Santa Monica Blvd.

SANTA MONICA.
WILL take a "TRADE" up to $15,000.
On Ocean Avenue. Two brick stores. 18-unit rooming-house. 3-room house. All rented. Positively the best buy in Santa Monica. This frontage will, in 2 years, double.
Only .... $40,000.

On Georgia Ave. On a lot 102 ft. front, depth 218 ft. A two-story home. Reception hall, living-room, dining-room, 4 master bedrms., maid's room, 2 baths, extra toilet. The most beautiful garden in Santa Monica. This is actually worth $35,000—$25,000.
S. H. WEST CO.,
Ph. 23148. 1337 Ocean Ave.

APARTMENT LEASE:

32 apartments in new building, in heart of Santa Monica's business district. Ideal location. Long lease. For full particulars see us.

FLAT BUILDING.

4-family flats, 3 completely furnished. Something very nice. Will net 15%. $8000 ...

CITY LOTS AND LANDS—
For Sale

YOUR OPPORTUNITY

To Secure a Beautiful Home Site in the

GASSEN TRACT

Large lots, $400 to $1500. A small payment down, balance $10 month, directly opposite the new $20,000,000 Southern Pacific improvement.

Gas, Water, Electricity Are in and Paid For.

Fine schools, stores and churches. Temporary homes allowed. Take E car on Broadway or O car on Main. Go north to Division st.

OFFICE, 2029 SAN FERNANDO ROAD OPEN EVERY DAY.

LANKERSHIM PARK.
On the North Shore of the Beautiful Hollywood Hills.

LOTS 50x150 FT. $1000.
1-5 cash, 1-5 per year.

THE IDEAL LOCATION FOR THAT "HOME OF YOUR DREAMS." ...

CITY LOTS AND LANDS—
For Sale

PICO BLVD. TO BE MADE 100-FOOT CONCRETE BLVD.

When this is DONE
You will WISH
You had BOUGHT
One of THESE

UNRESTRICTED CORNERS
95x135—$20,000. Terms.
58x130—$10,200. Terms.
54x130—$10,000. Terms.
Also well located income and res. lots
IN WILSHIRE DISTRICT
AND OTHERS
JACOBSEN-WILLIAMS CO., INC
5101 W. PICO AT REDONDO BLVD.
PHONE 864-265.

WE CHALLENGE ANY REAL ESTATE MAN

TO DELIVER APARTMENT SITE IN WILSHIRE DISTRICT ON SAN MARINO. ONE BLOCK EAST OF VERMONT BETWEEN 8TH AND 9TH FOR THE PRICE WE QUOTE. LOT 50x125. NO SET-BACK. $11,750. ADJOINING LOTS PRICED AT $15,000.

CALL FOR MR. LUCAS, DUNKIRK 3653.

WESTERN AVE.
50-ft. front at $130 ft.
Between 64th and 65th sts. On east side Western. This is an unusual bargain and will be sold to first person who looks this lot over and compares price with that of adjoining lots. Price $6500, $3000 cash.
LARSON-SWEENEY CO.,
Phone 766947. 2171 W. Washington.

WORTH YOUR ATTENTION
YOU CAN'T BEAT IT.
250x145.
Can deliver at less than $90 per foot, restricted now to duplexes and doubles. ...

CITY LOTS AND LANDS—
For Sale

CLOSING OUT.
A remaining few lots in Electric Park at original prices. We have a few choice business corners on Figueroa Street and Moneta Avenue. Also a few choice residence lots. Improvements are now being installed. Every lot ready to build on. See this property today if you want a bargain. COFFEE & STILLER, 407 GROSSE BLDG. Tract Office, corner 120th and Figueroa Sts. Ask for Mr. Schrantz. Telephone 885-167.

$1500 BUYS an acre of figs in the city of Los Angeles, half acres as low as $800. Don't fail to visit our self-supporting money making subdivision. You can raise chickens and other crops between the trees. KADOTA FIG FARMS, 1220 Sun Bldg.

3 DOLLARS DOWN

40-ft. level garden lots on Whittier Blvd., $695 up. 10c car line.
BENJAMIN S. BURNEY. 825-361.
Lobby Wilcox Bldg., 2nd and Spring.

BEAUTIFUL WILSHIRE RESIDENCE COR. Highly improved, $10,000 restriction, east front, very high ground on 70-ft. concrete street. 1 block from Wilshire blvd. 96 ft. frontage, 140 ft. deep. Best buy in Wilshire for $7500, easy terms. Call owner, 762389.

AUCTION, Friday, Mar. 21, 2 p.m. Large lot 50x135 on E. side of Bronson between 9th and 10th. 3rd lot N. of 10th. Best buy of season. Highly restricted district. This can be purchased at your own price. Owner says sell to the highest bidder. PHONE 824551.

ONLY $975—

Large, level lot just two blocks south of Washington Blvd. Transportations. All improvements. Liberal terms. See this and you'll buy. See MR. MURRAY, 730 San Fernando Bldg.

85x100, CORNER, near Wilshire, .. $12,500
62x140, corner near Wilshire $8000
99x175, court site $15,750
...

BUSINESS PROPERTY—
For Sale

TOMORROW'S LOST OPPORTUNITIES.

WILSHIRE BLVD. FRONTAGE.

OPPOSITE BRYSON APARTMENTS.

BUSINESS & APARTMENT SITE.

Wilshire Blvd. is destined to become the FIFTH AVENUE of the West. Property values in this section will double in values within the next few months.

LOCATED 2706 WILSHIRE BLVD. 14-rm. house on ground rented at $300 a month. Paved alley.

This is $35,000 under value. Offers an immediate resale to the investor.

OWNER.

EDGAR D. SLOAT,
139 N. Larchmont Blvd., 470-353.

Courtesy to Agents.

A FIND.
FIGUEROA STREET CORNER
(Close to Auto Club.)
Cheapest Corner on Figueroa
(Between Pico and Jefferson.)
Remember, Figueroa st.
Corners are Mighty Scare
at Any Price.
This Exceptionally Desirable ...

INDUSTRIAL PROPERTY—
...

INCOME PROPERTY—
...

INCOME PROPERTY—
For Sale

ABSOLUTE SACRIFICE.
ORIGINAL OWNER AND BUILDER.
ELEVEN UNIT COURT.
BIG INCOME.
OPEN FOR INSPECTION.
16TH AND ARLINGTON ST.
$12,000. CASH. $12,000.
BALANCE VERY EASY TERMS.
This beautiful court is actively for sale. Three rooms each. Half inch oak floors, tiled baths and drainboards. Stucco, large lot. Best income section of Los Angeles, located on paved main artery, just south of Sixteenth st. Near million-dollar theater, stores, bank, schools, etc.
1604 SOUTH ARLINGTON ST.
This is your chance to make real money.

UNDERPRICED TO SELL.
Good secured lease, income $8000 a year. It will pay you to investigate. Owner really wants to sell. METRO. 1543.

EASIEST terms ever offered on wonderful income property, 1 block from Vermont and 8th st. Only $8000 cash, $10,000 in T. deeds on other property, balance $18,000 mortgage 3 years, 7%, buys the northeast corner Francis and S. Westmoreland, 60x185 with big beautiful well built 4-family flat, white plaster. 26 rms. Room on Westmoreland st. for an apartment house. Big improvements now going on close by and still bigger planned. This lot alone is appraised at $25,000. See us today. OLSEN & BELL, exclusive agents, 1104 Garland Bldg., 740 S. Bdwy. 884836.

BEAUTIFUL WILSHIRE 4-FLAT
A WONDERFUL BARGAIN
LOCATED BETWEEN VERMONT AND WESTERN AVE. NEAR THIRD ST. CAR LINE. Price $28,000. Income over 14% on purchase price. Large high lot. 2 5-rm. and 2 4-rm. flats, all good sized rooms, beautifully decorated.
There is nothing in this entire district to compare at all in price. Must be sold to quick buyer. Do not delay if at all interested. No obligation to show you.
"Let's Talk It Over."
CLINCH & THURTLE
403-5 S. Western ave. Drexel 2368

WILSHIRE WONDER BARGAIN.
14 ROOMS NEW DUPLEX.
ONLY $22,000. $7000 CASH.
THINK OF IT.
Seven large rooms each side, finished in solid mahogany down, old ivory up. Three exceptionally large bedrooms, tile kitchen and baths, extra lavatories. Very best metal lath construction. Excellent location. A real home and income. Rentals $125 each side.
GLENN & SMITH,
633 South Western Avenue.
Next to Bank of America.
567-137——Phones——567-874.

HERE IS AN OPPORTUNITY TO INVEST $9000 AND NET 25% A YEAR ON INVESTMENT.
OWNER AND BUILDER offers a new stucco 4-family flat of the very latest type, located in the North Wilshire district, near Beverly Blvd. and 4 blocks west of Western. Total price is $22,000. Buyer to assume $10,000 first mortgage and $3000 trust deed.
See or call MR. NIMAN, 476 N. Western ave. Phone 439-382.

AN UNUSUAL INVESTMENT
A dandy little bungalow court, 4 units, 4 rooms each, rented unfurnished for $45 each; hardwood floors, all built-in conveniences; splendid renting location So. West. Wonderful lot. Will net 12 per cent. Price only $16,000—small cash payment. Balance your own terms.
1555 SO. WESTERN AVE.
769-329 769-297

12 ROOM DUPLEX.
BARGAIN CHASERS, LOOK AT THIS.
Price $15,000, $5000 down.
250 ft. off W. Washington st.

WE have a new flat of 4 units, consisting of 5 rooms, has an income of $370 per month. Price $29,000, terms.
Y. F. HARRINGTON,
3318 W. Washington. Phon 368372.

MUST BE SOLD
FOR PRIVATE REASONS
Beautiful 10-room duplex. Highest point on Rimpau Hill, 2 blocks from L. A. High. Call at 1166 HARCOURT. No agents.

EXCLUSIVE West Adams district. Buy direct from builder. Income $22,000 yr. The finest and most beautiful 2-story court in the city. Brand new 16 five-rm. flats. Beautifully and completely furnished. Rented to high-class tenants. Lot 120x220. A real dream land. $40,000 will handle. Property will pay for itself in 6 yrs. See the property yourself at 3843 W. 27TH ST.

BEAUTIFUL 4-FLAT BARGAIN
CORNER LOT.
WILSHIRE DISTRICT.
5 rooms each. All leased for year. Garages. Lot 50x150 to alley. 1 block to car. $25,000 handles. Income $5520. See us for income property.
CARRIGAN & WADSWORTH,
066 S. Vermont. Dunk. 7461.

HALT—ATTENTION
Magnificent stucco double, 5 rooms each side. Ultra-modern and built to last a life-time. 9½-ft. ceilings, full tile bath, sink, etc. Income $160 per mo. $5000 handles. Come see for yourself. 2232-34 23RD AVE. Phone 70212.

BEAUTIFUL 4-FLAT BARGAIN
WILSHIRE DISTRICT
647 N. BRONSON
Just finished, 4 rooms each, garages, tile bath and sink. Hdw. floors, auto. heaters, radium gas heaters, wall beds. $23,500. Terms. Phone C. J. BUTLER, 822-03.

WILSHIRE DUPLEX BARGAIN. 7 ROOMS EACH SIDE. OAK FLOORS. TILE BATHS. BREAKFAST ROOMS. 3 BEDROOMS. LOT ALONE WORTH $12,000. ALL THIS FOR $22,500. LOCATED NEAR 5TH AND VAN NESS. CALL 866272.

BARGAIN by owner and builder. New stucco 10-rm. double. Tiffany finish, 2 b4-rms., tile baths and sink. Showers, oak floors, double garage. One side leased $75 mo. 744 KILKEA DR. Fairfax-Melrose district. $5500 cash to handle. H. C. STONER, 596754.

WESTLAKE DISTRICT.
Best location. Price $85,000. Income $4500. Lot 50x182 to alley. $12,000 cash. Think this over.
PAUL H. PHELPS,
Suite 6, Seventh & Alvarado Bldg.
PHONE DREXEL 1522.

$6000 BUYS NEW 4-FLAT
16 nice rooms, tile bath and sinks, garage. Fine location, near cars and stores. Income $3600. A snap at $21,500. Will consider trust deed as part payment. Call CARDWELL & BRANCONIER. 4162 W. Washington. 368360.

UNUSUAL OFFER.
Snap front of entire block including two corners, N. Kingsley, improved with 3 up to date income bldgs. or will divide on $6600 pa ment. 5905 FRANKLIN AVE. 472546.

OWNER NEEDS CASH.
NEW STUCCO STORE BUILDING, WITH 4 ROOMS ATTACHED, ON WESTERN AVE. GOOD INCOME PROPERTY. PRICE $14,000. TERMS. 476411. 5705 MELROSE.

DOUBLE BUNGALOW.
SACRIFICE $12,500, HALF CASH.
Stucco 5-rm. each, 2 bedrms., good location, large lot, high ground, 5c car line. Worth $2000 more. Call 3641 W. PICO. Ph. 364254.

$13,000—IF YOU are looking for a real bargain on Rimpau Hill, investigate this modern 4-rm. double bungalow. Lot alone worth $8500. Near L. A. High and 11th st car. B. A. GREENE, 1201 Harcourt. 364029.

HOLLYWOOD DUPLEX.
Near Sunset Blvd. New. 5 and 5 rms. 2 bedrms., tile bath and sink. Bkfst. nook. Hardwood floors, very fine. Income $185 mo. About $6000 cash nec. Ph. OWNER, 435-280.

10-RM. bung. $9500, $3500 cash; everything to the min., gar., beau. shrubs, fruit, massive glass sun pch., real firepl., all built-ins, ½ blk. "J" car. Ph. 301220. Choice loc.; inc. keeps payments with 4 rms. to owner. 3420 5TH AVE. No agents.

ALVARADO ST. BARGAIN—
New 4-family flat
Corner lot 50x110.
Must be sold this month. Between Sunset & Temple. PHONE 475251.

LEASE and FURNITURE.
12-unit court—good income.
Will consider some cash—bal. property.
Phone OWNER—BROADWAY 3108.

$5800 DOWN. OWNER. New 4-unit stucco court. All rented. Attractive, modern, convenient, well built, 4 garages. Near cars and stores. 1544½ W. 53RD.

4-FAMILY flat, stucco, 60 ft. lot on S. Manhattan near Wilshire. Must sell this week. 567524 or 567577.

THE vine-covered 2-story residence on So. St. Andrews, lot 5?x178. Price $12,500, $5000 cash. 567524 or 567577.

INCOME PROPERTY—MERRICK & RUDDICK, INC., 403 S. Hill St. 6681 Hollywood Blvd.

NEW 10-unit court, Hollywood. Leased 10 yrs. at $5100 yr. Price $30,000. $12,500 handles. 828 LOEW BLDG. Ph. 822-603.

14 ROOMS elegantly equipped; nets $150, rent $50, lease. Close in. $1200 cash. Sacrifice. Mr. A., 206 DELTA BLDG.

FINE house, good income prop., close in, Hollywood car. 977 EVERETT ST.

SNAP—6-room flat, sacrifice for cash. 1654 SHATTO ST.

$8000 DOUBLE bungalow, $1500 cash, close in. 1211 W. WASH. Beacon 2278.

$6500 DOUBLE bung. one blk. to car. Rents $120. 4007 DALTON, Univ. 6875.

CATALINA Nr. 8th, 7 rm. mod. bung. Price only $12,500. Terms DUNK 1213.

DOUBLE bungalow, 2 cottages in rear, furnished. OWNER, 200 W. 47TH PLACE.

$245 MONTHLY income. Bargain, 5-family flat. 475291. 7058 HOLLY. BLVD.

SUBURBAN PROPERTY—
For Sale

NEW 5-room stucco with garage in beautiful walnut grove subdivision, close to Venice High School. Very cheap. Easy payments. M. A. BREEZE, Faler 3125.

SUBURBAN PROPERTY—
For Sale

$250 PROFIT
GUARANTEED
Only 10 days left to make $250 Saving and Profit.
Buy before—not after $250—
Price advance, March 31.
By 3-year saving plan installments you can own the most desirable—namely the far-famed Annandale Country Club Homesites fronting miles of green lawn.
WHERE L. A. & PASADENA MEET.
Only 20 Minutes from City Hall
Drive over to Office, Opposite
ANNANDALE COUNTRY CLUB
GOLF COURSE.
PASADENA PHONE FAIR OAKS 6402.

ATTENTION, RENT PAYERS. A stock of rent receipts never bought you anything. We have some nice modern bungalows, complete to window shades and linoleum, built-in cupboards and composition drainboards. Located near San Gabriel Blvd., unrestricted tract. Close to schools, stores and churches. City mail delivered twice daily. Gas, electricity, water and sidewalks. $350 cash, payments $25 per month. Drive out Garvey Blvd. to San Gabriel Blvd., north to Southern ave., 1½ blocks west to Wilmar Vista Tract or take Covina local at 6th and Main sts. to Wilmar, auto will meet all cars Sunday.

QUARTER-ACRE LITTLE FARM.
$950. $25 cash, $10 a month; near Alhambra, 9 miles to Los Angeles; water, gas, electricity. Rock and oil paved streets INSTALLED NOW. Fine soil. Built up neighborhood. Think of buying a quarter-acre less than the price of a small city lot. Come out today. By AUTO: East 1st St. to Gage St., turn north and follow Alhambra-Coyote Pass Boulevard, at end of Coyote pass keep right to Tract Office at Garvey and Garfield Ave., Monterey Park. LOFTUS LAND CO. ONLY HAS THIS LOT.
LOFTUS LAND COMPANY.
420 Pacific Finance Bldg.

FOR SALE—Excellent new 5-rm. stucco bungalow on a half acre in Arcadia. Good assorted orchard on place. Located very close to car line & stores, in high-grade restricted section.
Up-to-date 2-acre chicken ranch on main blvd. Modern 6-rm. house, garage, orchard, chicken equip. for 800. Good dist., close to schools, car line & stores. All conveniences.
Others to submit, ½ acre or more, Arcadia dist., where we have resided for the past 15 years.
SCHWARZKOPF REALTY CO.
223 W. P. Story Bldg.
Member L. A. Realty Board. 884080.

ACREAGE AND BUILDING SITES
Half acres or more in the Arcadia dist. Macadamized roads, gas, elec. and water in and paid for. Fruit trees on every piece. Close to stores, car line and schools. All delivery and mail service. 35 min. to 6th and Main by P. E. Homebuilders, not speculators, are buying this land. Values are established, district, well built up, prices right. Conditions ideal for small flock of chickens. Drop in and discuss your plans with us.
SCHWARZKOPF REALTY CO.
223 W. P. Story Bldg.
Member L. A. Realty Board. 884080.

A REAL BARGAIN
Make $5000 profit on this wonderful 6-room Spanish style home. Maid and gardener's quarters. Large cement basement, furnace, etc. Trees, shrubs, gas, water, elect. Double garage. Wonderful location and view. Lot 300x200. Faces three streets. Make $5000 on this place by buying now. Price $15,000. Very easy terms. D. J. ARRIGONA, FERNANGELES REALTY CO.
On Peoria st. cor. Lankershim and San Fernando Blvd. Ph. Burbank 80-J-1-2.

"MY HAT'S IN THE RING"
I must sacrifice my 5 acres located on Alsta st., Los Angeles, in San Fernando Valley, near an active subdivision. Rich soil, suitable for growing anything. Make a good poultry ranch. Independent income can be made on strawberries and small fruit. Priced to sell. Owner, 517 W. WILSON ST., Glendale. Phone Monday, Glendale 2560. Sunday.

MUST SELL
My beautiful new 6-room home in Alta Canada. Among pine and orange trees in foothills of the Sierra Madre. 35 min. from Bdwy. Sacrifice $13,000, ½ cash, balance terms to suit. See my exclusive agent.
TAYLOR REALTY CO.
Montrose, Calif.
Phone Glendale 2123-R-3.

$500 DOWN. One acre, small house on proposed 100-ft. street. Price $1500. 5 acres good soil, cleared and level, water and lights. Chance to make money subdividing. $900 an acre. ROWAN & STEELE, 11404 San Fernando Road, 6 miles west of Burbank.

SEVERAL real GOOD buys in San Gabriel Valley acreage for homes, small ranches or subdivision. Vicinity of Arcadia, town of Temple and Baldwin Park. Don't fail to get the "dope" on these. Open Sundays. R. BELLOWS, Palm Dr., E. of Baldwin ave., Arcadia. Ph. 29-R-12.

FOR SALE or exchange, beautiful new and up to date bungalow, just completed. Large lot, full bearing fruit trees and garage. Clear. Elevation 1000 feet. Price $5000. Address D, box 277, TIMES OFFICE.

BEAUTIFUL 5-room Moorish stucco house. Hardwood floors, garage, 16 trees, shrubs, flowers. Price $6000. $3000 down, balance monthly. 3026 EVERETT ST., Monterey Park.

2½ ACRES, $1051, $262 down. Plenty time on balance. High ground. Frostless belt. Fine Avocado land. Fast bus service. Dom. & irrigation water. OWNER, Rt. 3, Box 96, Pasadena.

2 A. LARGE fruit trees, high, level, bargain. Garvey Blvd. to Delmar, turn to right. Portrero Heights. A. F. NELSON.

$10 PER MONTH buys beautiful orchard homesite covered with full-bearing fruit trees and vines. OWNER, 431097.

CHICKEN ranches and acres, near city, $25 mo. inc. int. $100 d., $1200 up. In alfalfa. 607 S. HILL, rm. 422.

5 ACRES, with water, chickens or fruit; $300 per acre. Box 873, INGLEWOOD.

Lankershim

SMALL CASH PAYMENT
LANKERSHIM, CALIF.
New modern 4-room house, large living room, two bedrooms, complete bathroom, up to date kitchen, plenty of cupboard space, woodstone sink, 3-burner gas stove, wash tray, screen porch, hot water heater. Lot 50x140. Well located. Price $3250, small cash payment, balance like rent.
PENFIELD & FORSYTH,
5219 Lankershim Blvd., Lankershim, Cal.

1 ACRE with plenty fruit trees and water. Price right, easy terms. GARF. 4102 or GARF. 0019.

Burbank

FOR SALE—Acre, $3600, half acre $1800, 15% down, balance $15 and interest per month. Fruit trees, water, gas, lights. 633 N. ALAMEDA, Burbank.

$10,500—Industrial property, $6100 down, 2½ acres, 7-rm. house, gar., chicken equip. All kinds fruit. 141 S. VERDUGO AVE., 2 blocks from San Fernando Rd.

Compton

STOP! LOOK! LISTEN!
HOUSES. Brand new stucco, 4 rooms and bath, garage, $4200, $300 cash, balance like rent.
Brand new 5-room modern with garage, $400 cash, bal. easy.
Houses at $150 cash, bal. easy.
Lots 40x140, $650, easy terms.
Lots at $25 cash, bal. easy.
TRADES, all kinds. What have you?
Trust deed as first payment on modern 6-room home.
Will trade equity in 1¼ acres cor. Orange and Alameda for modern home.
ACREAGE. 10 acres on S. P. R. R. at $4000 per acre. Easy terms.
½ acre in Lynwood, $1500, $500 cash, balance easy.
½ acre on Bellvernon, $1500, 1-3 cash.
37 acres on Central ave. at $4000 per acre, easy terms.
6 1-3 acres near Santa Fe Springs, $800 per acre. 10% cash, balance 8 years.
5 acres, Compton oil fields, $4500 per acre. Easy terms.
H. S. CUTLER,
300 E. Orange, Compton. Phone 1024.

½ ACRE, close oil wells in city limits, sidewalks, curb paid. Snap. $2000. $900 cash. Terms. C. W. ODELL, 402 Orange st., Compton.

Culver City—Palms

UNDERPRICED, new 5-room stucco bungalow, modern thruout. $1500 down; liberal reduction for cash. See owner, 515 LA SALLE AVE., Culver City. Ph. 439-470.

Hawthorne

FOR SALE—4-room house, new, modern, hardwood floors throughout. $3800. $300 down. Balance $35 per month.
New 3-room house, modern $3000. $250 down, balance $35 per month.
W. B. SHAW
388 N. Hawthorne Blvd.
Phone Inglewood 105-R-1.

FOR SALE by owner, two-room house on lot 48x138, completely furnished including china, silver, linens, Victrola, radio and bedding. Water, lights and gas in. Woodstone sink. $2000, $500 down, balance easy. 11123 ACACIA ST., Lennox. "E" car to Hawthorne Blvd. and Center st., 1 block east.

WE HAVE plenty good large building lots at $500—$100 down, balance $15 mo. W. B. SHAW, 388 N. Hawthorne Blvd. Phone 105-R-1.

La Crescenta

FIVE ACRES BY OWNER. CALL 477440. NO AGENTS.

Lynwood

AM NOW offering my fine large lot, 17,000 sq. ft., centrally located, South Los Flores Blvd., block P. E. station for $3500. $1500 cash, balance reasonable. Would consider good, privately used auto worth $1000 to $1500. HORACE SIMMONS, 1449 Elm Ave., Long Beach, 643-205.

Montebello

MUST BE SOLD.
$5600 UNDER VALUE.
A beautiful 7-room English stucco home, bedrooms upstairs. Lot 102-ft. front, lawn, trees, flowers, shrubs, sprinkling system, fine view. To see is to buy. $9000, $3000 cash. GEO. W. LYONS, owner, Montebello, Calif. Phone Angelus 0458.

SUBURBAN PROPERTY—
For Sale

Monterey Park

BEAUTIFUL view lot on Mooney ave. Gas, water and electricity now. Price $900 $50 down, $10 month. P. E. McCULLOUGH, 796 Market st. 874001.

ONLY $4500, 4 ROOMS, MODERN Garage, fruit, chicken equipment, schools, stores and cars. $1500 handles. GARVEY REALTY CO., 714 E. Garvey.

Sherman

SNAP—$8000, 6-room bungalow, 3 large bedrooms with cabinet, built-in closets, also fireplace, buffet, bookcases. Fine lawn, pepper trees, flowers, garden. ½ block from Sam Seelig and post office on Santa Monica Blvd. Double garage. Best looking house on street. Built for a home. $1500 down, $75 a mont including interest. No mortgage. Income from 2 bedrooms and ½ garage now rented $45 a month. Lot 50x150. Fine for court site. See owner, 734 SWALL AVE. Holly 7419.

Southgate

3 BUS. lots, 50x150, Long Beach Blvd. Walnut Park trade center. FOSTER & GRILEY, 313 L. B. Blvd. 295-723. Also service station site.

South Pasadena

SOUTH PASADENA—A beautiful 12-room modern home, located at 424 Monterey Road, corner lot, 166x180-foot. Will sell all or will divide lot, room for 2 more houses on same property. A wonderful opportunity for a palatial home or income property. See your own agent for terms. Agents take notice. Inquire at rear house.

Sunland

4-ROOM unfinished house with 6 lots, $2500, $900 down. Payments to suit buyer. GARF. 5854.

Van Nuys

FOR SALE—100 acres adjoining the new Mountain View Country Club; 90 acres level on S.P.R.R. and siding, only $75,000. Good soil and wonderful location. We have land for sale in large and small tracts, improved and unimproved. Poultry ranches, fruit, orange and walnut groves.
See D. W. STALEY, with
The Butterbaugh & Hunnicutt Land Co. Inc.
704 Hollingsworth Bldg.
Sixth and Hill. Broadway 3349.

BEACH PROPERTY—
For Sale

CLIFTON BY THE SEA. Beautifully located lot 150 feet from Esplanade. Wonderful ocean view, paved street, sewer, restricted to business or apartments, 50x150 to alley. Best speculation anywhere. $8250, terms. S. PRESTON, 4160 W. Washington, L. A. Phone 73972.

THE BEST OCEAN VIEW LOT
IN PALOS VERDES ESTATES.
$1600.
Half cash—Balance Terms.
CALL MR. DOLGE,
7060 Hollywood Blvd.—474-308.

$350 BUYS LOT AT HUENEME BEACH on new coast highway now building, north from Santa Monica. $70 cash, $10 mo. Water, gas, electric. Free booklet. W. LINGENBRINK, 7064 Hollywood Blvd. 475-703.

Hermosa Beach

HERMOSA BEACH.
REAL ESTATE.
J. H. KIRLER CO.,
1227 HERMOSA AVE.
HERMOSA BEACH. PHONE 2791.

FOR SALE—Lease and furniture of 14 rms. and lobby, cheap rent, ½ block to ocean. MRS. D. SANE, 24 Eleventh St., Hermosa Beach.

FOR best buys in real estate, home or investments, see E. J. THOROUGHGOOD, 1144 Hermosa ave.

FOR HIGH CLASS BEACH PROPERTY and BETTER BUYS, INVESTIGATE
IRA HAGENBUCH, 50 PIER AVE.

HERMOSA BEACH property. SNIDER BROS. Realtors, 108 Pier ave.

Long Beach

BUY ON "APARTMENT HOME" in the "Palace Apt. Hotel," Long Beach, close to ocean. Well constructed. Elegant public rooms and well arranged apartments, furnished, ready to occupy. Priced right. Terms if desired. Call 15 SO. MAGNOLIA AVE., Long Beach, or 506 STOCK EXCHANGE BLDG., Los Angeles.

Manhattan Beach

"OWN YOUR OWN" CITY OR BEACH—GIB. HOWARD, 5-6-7-6-3-4 mornings.

Venice and Ocean Park

FOR SALE—
To settle an estate, Southeast corner Ashland ave. and Ocean Front, Ocean Park, in front of municipal auditorium. Lot 42x86. Income $320 per month. One of the finest corners on the entire ocean front. NATHAN F. SMITH, Executor, 1437 Fifth st., Santa Monica.

FINE 20-room hotel, furniture and lease for sale. Best location in Venice. $6000 for quick sale. Income $500 per mo. AISBITT & BRAUN, 40 Ave. 17, Venice. Tel. 62942.

BARGAIN—Washington Blvd. frontage, 62 ft. Can you beat it? See MANION, 2918 Washington Blvd., Venice.

HARBOR PROPERTY—
For Sale

San Pedro

THE BEST buy on Pacific ave., 50x200, $10,500, $3100 cash. See owner, MR. CANFIELD, 107 7th st., San Pedro.

Torrance

IF interested in Torrance and vicinity, see FANNY C. KING, 1324 Sartori. Ph. 174.

Wilmington

I WILL buy your Wilmington property if price is right and terms are easy. To avoid delay, state legal description, price and terms in first letter. Anything attractive will get quick action. Address XH, box 49, TIMES OFFICE.

IDEAL WAREHOUSE SITE
186 ft. trackage, $7800.
½ cash, balance 1 and 2 yrs.
FLINT LAND CO., 345 Canal.
Phone 327.

WE NEED more Wilmington property listings. Action is our middle name, to buy or sell see
WILSON & WILSON
511 W. Anaheim. Phone 450.

SEND FOR LATEST
WILMINGTON MAP, 28x34
PIONEER REALTY CO.
810 E. ANAHEIM BLVD., WILMINGTON
10 CENTS IN STAMPS

A SNAP—Lot on Anaheim close in, 40x120 to a large alley, $12,000, terms. UNION REALTY CO., 435 Canal. Phone 445.

WILL accept trust deed at ful. face value on well located duplex. SEABOARD REALTY CO., 505 E. Anaheim Blvd. Phone 178.

LOT 55x165. Biggest bargain in Southern Calif. if sold in a few days. STUART SHEA, 515 W. Anaheim, Wilmington, Cal.

BEST hotel or apt. house site, priced right, 200 ft. of Anaheim. SIMAN & CRAYS, 221 W. Anaheim. Wil. 577.

A FINE court site on Rovanna st., 50x142. $3150. Terms. ROBERT D. VAUGHN, 405 E. Anaheim. Ph. 297.

50 ft. on Canal just No. of Anaheim, $2500 under the market. H. D. STEWARD, 328 Canal st. Wil. 5.

FOR blvd. frontage and other property in Wilmington, See MRS. J. A. PARKINS, 1047 McFarland ave. Phone 254-J.

FOR Wilmington property, BRYAN-COWDEN REALTY CO., 726 E. Anaheim. Phone 54-R.

HAVE the best buy on Canal st. 538 W. ANAHEIM BLVD., Wilmington.

FOR Wilmington property see N. F. STONE, 341 E. Anaheim Blvd.

COUNTRY PROPERTY—
For Sale

48 ACRES good land, well located, plenty water, fair house, barn, garage, 25 acres to fruit. Price $2000 per acre. 1-4 cash. Balance to suit.
Several good one and two-acre tracts for homes.
REEVES & STAMPS,
Phone 12. Downey, Cal.

HIGHLY improved, well watered, finest of soil, perfectly level dairy and cotton ranch for sale at sacrifice; plowed and watered, ready to plant. This is California's choicest cotton ranch, on concrete highway, 2 miles from gin, in Kings county. Sacrifice and easy terms. SUTHERLAND & BURT, owners, at Hotel Lee, 6th and Figueroa, for few days.

SOUTHERN PACIFIC RAILROAD LANDS FOR SALE IN RIVERSIDE, SAN BERNARDINO AND KERN COUNTIES ON TEN YEARS' AND TWENTY-FOUR YEARS' TIME. PRICES $2.50 TO $5 PER ACRE. SEE OUR AGENT, H. R. BURNS, 336 PACIFIC ELECTRIC BLDG.

5 ACRES—ONLY $50 DOWN,
BALANCE $20 A MONTH.
$1250 buys fertile farm adjoining thriving city of Sacramento, near schools, paved blvds., elec. car line; suitable for poultry, garden, fruits, etc. See owner, BLACK BROS., 502 Black Bldg. 826-834.

2600 ACRES with water. Smooth, level, fertile land. Close to thriving So. Cal. city. Just the thing. For acreage subdivision. Ph. 881711. Call 827 STORY BLDG.

ARE YOU INTERESTED
in acreage? 2000 acres, 5 minutes' drive from Riverside $50 an acre.
6605 SUNSET BLVD.
Ph. 433048.

AVOCADO grove, close in, high ground, $3600, easy terms, 3 acres. Fast bus service. Water, boulevards, act quick. Phone TAYLOR, Main 2606.

SEVERAL thousand acres California land for sale or trade in lots from 6 A. to 1800 A. From $200 per acre up. AMOS, 1004 S. Olive. Metro. 3452.

GET my San Luis Obispo Co. chicken, fruit, berry ranch lists. ROSCOE G. WILSON, Atascadero, Cal.

FOR SALE or trade, 110-acre farm near Fresno, water and all improvements. Must act quick. PHONE 882-883.

COUNTRY PROPERTY—
For Sale

BACK TO THE FARM BOYS

BUY 20 or more acres, be independent.
BUY good land with plenty water, developed ready to go.
BUY a farm where you have city conveniences.
BUY land in a prosperous community.
BUY land where you have good neighbors ready and willing to help you.
BUY land you don't have to tie up a fortune in a few acres.
BUY land where you have on an average of 18 inches rainfall.
BUY farm where the irrigating water is deeded with your land.
BUY a farm you can grow all kinds of fruit, vegetables and alfalfa at a small cost for water. We offer you just this kind of land. Only $150 to $200 per acre. Long time to pay. Write, phone or call for illustrated pamphlets.
C. P. BLAKEMORE CO.,
926 Van Nuys Bldg., L. A.
PHONE: 885546.

ONE OF THE BEST IN THE WEST
Alfalfa, grain and cattle ranch of 11,000 acres in Northern Calif. Located on main line S. P. R. R. with two R. R. stations. Also on State Highway. Much of it would subdivide nicely into small farms. Is and has been excellent income producer. The 4000 acres now in irrigated alfalfa and meadow worth more than is asked for all. Abundance of gravity water. Buildings, improvements and equipment exceptionally fine. Owner will sell as entirety or in four separate units.
Also 120 irrigated acres near Modesto, all under cultivation. Abundance of water. 18 acres alfalfa, 15 acres Tokay grapes, balance being double cropped. Modern bungalow, barn and equipment. Price $30,000.
Many other desirable farming properties in Northern, Central and Southern Calif.
L. S. FOULKE,
"More than thirty years in Calif."
Room 222, 1007 S. Grand. Ph. 824084.

AN ASSURED INCOME
AND HOME
PLANTED FIG GARDENS
I have planted and sold 10,000 acres of fig gardens; I have spent $6,000,000 during the last ten years developing these fig gardens; there are 100 happy families living on these home acres now.
You may move upon 5 or 10 acres, just coming into bearing, adjoining the city of Fresno, build a home and farm the land; will give you ten years in which to pay.
THE CROPS
WILL PAY FOR THE LAND
I live on the land and developed it myself; you cannot fail, for I will help you to success.
A 5-minute interview with our personal representative will convince you as to the sincerity of our proposition.
J. C. FORKNER, President
THE J. C. FORKNER
FIG GARDENS, INC.
1617 S. Flower st. Hercelene Apts.
Phone 286-804. Los Angeles.

THE finest thousand-acre ranch near Los Angeles. Thousands of large trees scattered over the five hundred acres of almost level valley and clothing the mountainside two thousand feet above. Fine springs of water and water to be had from wells. Good roads all the way. We have sold the next ranch for a fine development. Price $150 per acre. JENNEY REALTY COMPANY, 410 Pacific Finance Building. Telephone 826-029. Sole agents of this and other desirable property.

THREE HUNDRED DOLLARS
makes this small country estate of poultry ranch yours. $300 a year for four years pays off the balance. That includes excellent irrigation and domestic water rights. This 2½ acres is beautifully located. Handy to schools, stores and transportation. Gas and electricity available. Near city of 25,000 population. 1 hour and forty-five minutes from Los Angeles, near fine boulevard. $300 will handle it. Address M, box 551, TIMES BRANCH.

TEN ACRES FOR $750.
$50 down, $10 a month, 20,000 acres now planted to almonds and fruit in this district. Wonderful scenery and climate. Plant ten acres to fruit, berries and grapes. Get a flock of turkeys and chickens. Build your house in the shade of a century-old oak tree and be happy and independent. California land will never be cheaper, so act quick.
ALL YOU NEED IS $50.
W. S. REDFIELD,
512 Grant Bldg., 4th & Bdwy., L. A.

A-1 IMPROVED stock farm. Rich black soil, running water, 5 mi. ocean beach, two R. R. stations. 20,000 acres Santa Barbara Co. Price right. HERMAN W. BECKER, 405 S. Hill, L. A.

BUY FOR FUTURE, Cheap So. Cal. school lands; no residence required. Low cost. C. B. PRICE, 401 Van Nuys Bldg.

SOUTHERN PACIFIC RAILROAD LANDS
LONG TERM PAYMENTS. LAND DEPT
836 PACIFIC ELECTRIC BUILDING

BEST alfalfa, Bartlett pear or oil land cheap. W. FILLEY, box 166 So. Pasadena.

FOR SALE—Ranch, 285 acres, $35 acre. JOHN WALL, HEMET.

Antelope Valley

160 ACRES, 20 miles easterly from Palmdale, just off main road to Victorville. SACRIFICE at $15 per acre, want equity of $960 in cash, 9 years to pay balance.
OWNER, MR. KOFFMAN, 312 N. WESTERN AVE. PHONE 438736.

Canada

THE EYES OF THE WORLD ARE ON VANCOUVER
If contemplating coming to Vancouver, write for advice regarding conditions, investments and homes, etc., to GEORGE L. PADDEN & CO., 107 London Bldg., Vancouver, B. C.

Downey

2 ACRES on blvd. close to Downey, pump plant, $6000—1-4 cash. J. J. CRANDALL, 206 N. Crawford, Downey, Cal.

Escondido

AM returning East and will sell 80-acre ranch, 125 miles from Los Angeles and 55 miles from San Diego. Have planted over 200 apricot trees, excellent soil. Elevation 1500 feet. Best and cheapest water in California. Water rate 60c per acre a year. Five-room house with bath and hot water, fully furnished and equipped, including horses. Wonderful property for hunting and fishing lodge or sanatorium. Price $8000, complete, part time. Address E, box 125, TIMES OFFICE.

Elsinore

20 ACRES near Lake Elsinore for sale, suitable for oranges and other fruits. See us at once. This is a bargain. 417 UNION LEAGUE BLDG. Met. 1339.

Imperial Valley

RELINQUISHMENT, best buy ever known in Imperial Valley. 160 acres, $10 per acre, including water rights. Good fruit and vegetable land. Close to railroad. Call 291839. 1533 E. VERNON AVE.

Pomona

EAST POMONA ACRES
QUARTER ACRES—QUARTER ACRES
Pre-opening sale of reservations in proposed subdivision. 1-4 acres $500 and up. 10% discount. Situated on Valley Blvd. (Ocean to Ocean Highway) East Holt and Mills avenues.
$10 holds your choose. Limited acreage. Sale ends at opening.
F. A. MOLYNEAUX, OWNER.
Box 442, Pomona, Calif.

1 ACRE peach trees with city water, gas electricity and irrigation water, 2 miles from Pomona. Ideal for chicken raising. $1600 terms. Address PEACH ACRE, 288 Bent st., Pomona.

FOR information regarding Pomona real estate see G. L. STENSGAARD, 632 W. 6th St., L.A. Phone Main 0447.

FOR POMONA REAL ESTATE.
SEE J. A. FITCH, POMONA.

Redlands

FOR sale at a sacrifice, 10-acre Valencia orange grove, 8-room palatial home, near Smiley Hts. For arrangements to see this marvelous buy write TIMES OFFICE, Santa Ana, box 13.

Riverside

HILL CREST ACRES
RIVERSIDE, CAL.
High with a beautiful view lot, 58x300, with 35 full bearing orange trees. $925. Water, lights and gas.
SEE HILLCREST SYNDICATE
Security Savings Bank Bldg., Riverside. Drive out Sunday and pick out your lot. Tract office on Strong st. between La Cabena and Orange.

TWO acres with five-room house six outbuildings, family fruit trees, set to grapes, strawberries, blackberries. Price $4500. Mortgage $1500.
Five acres with six-room house, outbuildings, pumping plant, planted to barley. Price $7000. Mortgage $4000. OWNER, 268 Indiana st., Riverside.

APRICOTS AND PEACHES
20 acres, fine soil, abundance of water, easy to irrigate. Healthful climate. One-half mile from new paved highway, $900 per acre. J. L. CUNNINGHAM, 2244 Laverna ave., Eagle Rock, Calif.

San Fernando Valley

FOR SALE—At a bargain, 10 acres of good land on a corner in the San Fernando Valley near Van Nuys, improved with a small house and barn. This is one of the best buys in the valley. Owner, H. M. COFFIN, 237 So. Serrano ave., Los Angeles. Telephone 56275.

COUNTRY PROPERTY—
For Sale

San Fernando Valley

GIRARD, desirable residence lot; big bargain. ERWIN BAER, West Los Angeles.

San Joaquin Valley

OPPORTUNITY—
San Joaquin county in Central California, 4th county in the United States in value of agricultural products offers everything that makes farming successful. For information, write or see
SAN JOAQUIN COUNTY REPRESENTATIVE,
State Exposition Building.
Exposition Park, L. A.

Yucaipa Valley

BETTER see the valley and get a good home place before the OIL WELL spoils the orchards. A real bargain. 8 acres, 6 sh. water, 4 acres is planted to 2-year-old, early Red Bird cling peaches. Price $1600, 1-4 cash ($400.) Bal. 3 years. Nothing better. Also 10 acres good orchard, 10-year-old trees, 5-room house, barn, wants L. A. income cheap property. See
J. L. MESSENGER, 843 So. Grand Ave.

MOUNTAIN, CANYON PTY.
For Sale, Exchange, Wanted

BIG BEAR LAKE

THE CALL OF THE ROAD
WILL SOON BE HERE.
SPRING IS UPON US.
THE MOUNTAINS WILL SOON CAST THEIR MAGIC SPELL
Think of that DREAMY CABIN SITE NESTLED among the TOWERING PINES situated RIGHT on the LAKE FRONT, ¼ mile from Pine Knot. The center of BEAR VALLEY. This is the choicest property on the LAKE. The old HENRY FISHER POINT. ONLY 19 LOTS LEFT. $40 down takes one. Prices advance MAY 1st. Lots are 25x270x32 and over. See photos, maps, etc. at 352 So. Westminster Pl., L. A. or phone FRANK JOHNSON, OWNER. 435-367.

WHY GO miles and miles from Los Angeles for a MOUNTAIN CABIN LOT when 17 miles from Los Angeles you can get the most desirable one, out of the frost and fog, overlooking the highway, commanding miles of fertile valley view, five minutes from postoffice, theater and great open-air dance pavilion, and only 50 minutes from Los Angeles, in the great Verdugo Hills, at Tujunga? Ridiculously easy terms for $1 down, balance in three to five years if you will build at once, beats homesteading. At least see this wonderful opportunity and place before buying elsewhere. 2000 feet above the sea. Oh, boy! Let's go. CALIFORNIA HOME EXTENSION ASSOCIATION, Tujunga.

ATTENTION, SUBDIVIDERS.
500 acres of the most beautiful mountain and canyon land, heavily wooded, many mineral springs. A mile of live streams, beautiful cascades, 2 miles from Blvd., near ocean. Phone MR. HUGHS, Holly 0970.

WONDERFUL cabin sites at only $100. Pay $1 per week. Located 57 minutes from L. A. in beautiful Topanga Canyon, 10 minutes' ride from beach. Send for illustrated circular. GOLDMAN BROS. CO., Subdivider, SYLVIA PARK, 5029 Melrose ave., L. A. Ph. 434627.

FOR SALE—Mountain cabin, new, in San Dimas Canyon. Spring water piped. Not a sacrifice but a real buy. Address H. M. McPHEETERS, 110 E. Badillo st., Covina, or see MR ACKLEY, lot 73, in Canyon, Sunday, March 23rd.

WILL sacrifice 640 acres mountain ranch, plenty trees and water, 3 miles from boulevard, suitable for resort, club or cabin site subdivision. Terms. Call HOLLY 0970.

FOR SALE—12-lot camp site among 4000 recently sold cabin sites near Big Bear. Snap. Money maker. VERMONT 6890.

MOUNTAIN home for sale. Call DREXEL 1462 for particulars.

EASTERN, NORTHERN PTY.
For Sale, Ex., Wanted, Etc.

For Sale.

FOR SALE—640-acre ranch in Emery County, Utah, particularly adapted for profitable operation of sheep or cattle. Land has produced large crops alfalfa and clover seed, which have proved especially profitable in this section; also adapted to grain, potatoes, etc. Controls grazing rights for cattle or sheep; excellent water rights, small orchard. 300 head cattle now on ranch.
For prices and terms communicate with THE WEST CITY INVESTMENT CO., 624 Kearns Bldg., Salt Lake City, Utah.

FOR SALE OR EXCHANGE
OKLAHOMA FOR CALIFORNIA
500 acres best coal land, also near oil and gas production. 190 acres, improved, creek bottom, 1-4 mile big gas wells. 100 acres, improved, farm land, town lots, etc. Mean business and will entertain any good proposition. J. B. HENDERSON, 1617 S. Flower st., Los Angeles.

FOR SALE—
75 acres six miles south of Medford. 22 acres of alfalfa, 4½ acres Newton apples, ½ acre pears, 12 acres grain, 22 acres under ditch, balance pasture land, fair house and barn. Price $5500; $2500 cash, balance terms. VALLEY LAND CO., Medford, Ore.

For Exchange.

—FOR EXCHANGE—
We have for exchange an excellent business property on one of the best downtown streets, where limit height buildings are being erected within one and one-half blocks. This property will show $40,000 income per year. Incumbrance $175,000. Cash required to handle, $30,000. Can accept clear Calif. up to $100,000. For full information call at office of S. E. GORDON & CO., Exclusive Agts. Phone 883-992. 221 Marsh-Strong Bldg.

FOR EXCHANGE—Half section good Iowa land. Clear. Valued at $50,000. Want either residential or income Los Angeles or Hollywood property. Practically free from incumbrance. No agents. Am not a trader and desire to deal with owners only. 481241. J. A. Cavers, Green Apts.

80-ACRE ranch, San Luis Valley, Colorado, clear, improved, irrigated. 25 acres alfalfa, 4-room house, for Los Angeles or vicinity property; might assume. A. C. SWAYZE, 2165 Sycamore ave., Hollywood, Cal.

SMALL store building in town, 45 miles north of Topeka, Kansas. Best location. Would like small home in Los Angeles. Call or write, MRS. SCHREIBER, 1431 W. 56th st., Los Angeles.

EASTERN, NORTHERN FOR CALIFORNIA EXCHANGES.
WE SPECIALIZE.
Let us move your property out West.
O. A. NICKERSON CO., 618 Story Bldg.

WILL exchange my clear lots, located in Stockton, Calif., for L. A. and assume. What have you.
See F. C. MUREN,
804 A. G. Bartlett Bldg.

BEAUTIFUL 7-room home and the finest view of city and mountains in Seattle, Wash. Will exchange for Los Angeles home or business property. Address D, box 210, TIMES OFFICE.

IF YOU WANT L. A. INCOME FOR YOUR Eastern property, see MR. VAN HORN, 815 GROSSE Bldg. Exchanges everywhere.

DETROIT property to exchange for Los Angeles property. BICKOFF, Met. 4460.

Wanted.

MORTGAGES and real estate, Omaha and Nebraska. F. D. WEAD, (Omaha) temporarily at 915 S. Carondelet, L. A. Drexel 2121.

I BUY & exchange eastern property. C. H. PAXSON, 530 W. 9TH ST.

SAN DIEGO PROPERTY—
For Sale, Ex., Wanted, Etc.

$100 CASH and $20 month buys nearly three acres fine land at La Mesa, suburb of San Diego; water, elec., near store and P. O. Total price $1600. Many other properties for sale. Others are buying. GRABLE-FRANCISCO-BLEIFUSS CO., 514 Lissner Bldg., 524 S. Spring st., L. A.

GOVERNMENT LAND—
and Relinquishments

GOVERNMENT land near railway, highway and improved ranches, $1 per acre. Relinquishments with improvements $1500 to $3000. 447½ S. FLOWER. Metro. 0233.

RELINQUISHMENT—160, near L. A. R.R. Blvd., close to hills, fishing, hunting, level farming land. 514 DOUGLAS BLDG.

RELINQ. 160 A. level with well 23 ft. deep. Can also locate you on gov't. land. HAHN, 205 Delta Bldg. Metro. 4625.

HOMESTEAD cost set, stakes, 5 hrs. drive. Act quick. 130 S. BDWY. Rm. 621.

OIL PROPERTY—
Miscellaneous

WILL TRADE EIGHTY ACRES OF OIL LAND IN KERN COUNTY FOR HOME IN HOLLYWOOD OR WILL SELL FOR $25,000. WRITE BOX 167, HOLLYWOOD.

SYNDICATE men attention. A large tract for sale, located in Orange Co., adjoining new oil well about to start drilling. Low price includes all oil rights. Address D, box 288, TIMES OFFICE.

TORRANCE
SPECIAL BUYS AND LEASES
O. W. VOORHIES. 885-883.
701 CONSOLIDATED BLDG.

FOR SALE—5 per cent in flowing well Torrance-Lomita, steady settled producer, at $800 a per cent. Bargain. Address P, box 433, TIMES BRANCH.

5000 ACRES to 1 for sale, 3 new oil fields, samples of oil. MINERAL SQUADRON, 319 American Bank Bldg. 9 to 2.

HAVE 1% royalty in well drilling in Lomita in proven territory. See MR. RYDER, 562 Metro. Theater Bldg.

WILL sell 5% royalty in my drilling well in Lomita at $600 each per cent. MR. JEAKINS, 402 Metro. Theater Bldg.

FOR LEASE: TEN ACRES NEXT TO STANDARD MARBLE LEASE. OWNER, P.O. BOX 12, REDONDO.

FOR SALE—20 lots, all together, near Welks Well, Redondo Villa Tract. Bargain. Phone BRYANT, 875-673.

OIL PROPERTY—
Miscellaneous

BROKER.
WANTED—BROKER TO HANDLE 250 ACRES OF ROYALTY CLOSE TO WILDCAT WELL.
HENRY BARNES,
MUSKOGEE, OKLA.

ORANGE, LEMON, WALNUT
Groves

For Sale.

ORANGES are cheap and so are orange groves. That's the time to buy them both. Why pay $15,000 for a home and miss your meals when you can buy a better and an independent income for the same $15,000? Think this over. 10-acre navel orange grove with modern 6-room home and chicken equipment for $15,000. Terms. 15 acres navel oranges with modern 9-room home for $19,000, half cash. 10-acre navel grove now ready for subdivision. Paved street on 3 sides. Modern 10-room home all for $17,500. All these within city limits of Riverside. Full description of property sent upon request. A line or phone to us will bring a closed car and sample driver to show you over any piece of property in what you are interested. STEWARD REALTY CO., 678 W. 9th st., Riverside, Cal. Riverside phone 1250, Los Angeles phone 569-051.

WE HAVE any size walnut or orange groves you want. Close in or out. Any location. Priced right. Irrigated. If you are interested in country property of any kind, call us, we are Ranch Specialists. CRELLIN-BRIGGS CO. 877-232.

FOR SALE—10 acres of orange groves in city of Redlands close to high school. $16,000. $5000 cash will handle. Owner, C. C. KURTZ, 645 S. San Pedro. Main 5406.

FOR SALE
A BARGAIN, 70 ac. Southern Tulare Co. 50 ac. oranges, good mod. bldgs. Big sacrifice for quick action. OWNER, W. A. Leonard, 710 Van Nuys Bldg.

12-ACRE orange grove, fine condition, frostless belt. 50 miles from Los Angeles, $12,500 with crop. F. VINING, 431 Chamber of Commerce Bldg.

For Exchange.

$10,000 CASH and clear. 40 acres bearing orange and olive orchard. One of the best ranches in Tulare County. Large modern bungalow.
PRICE $60,000. Want city income. Will assume. Must pay 10% on price asked. Z. E. PAGE, Lindsay, Cal.

ORANGE OR WALNUT grove wanted. Not over 30 mi. out. Will give income property 14 to 28. Price, location and full details first letter. Owners only submit. WM. JOHN, 4162 West Washington.

10 OR 20-acre orange grove, improved, A1 condition, clear, will assume. Submit. 4537 W. 17TH DR. 75291.

Wanted.

WANTED—
To buy from owner, 4-flat bldg., north of 10th st. West of Vermont. Prefer University dist. Will pay up to $22,000, with cash payment of $16,000. Call MR. CROSS, 567-223.

POULTRY RANCHES—
For Sale

1 ACRE, 5-room modern house, cellar, garage, feed house, family orchard, capacity 1000 laying. Brooder house, gas heated. Weeks system, feed cutter, tools. Drip fountains. Equipment built 1 yr. Priced right for quick sale.
S. H. BELL
R. F. D. 1, Box 100
Baldwin Park, Cal.

POMONA HOME ACRES
Ideal for poultry, fruit, garden. Acres $1000, $1600; half acres $590, $730; 1-5 cash, balance $10-$25 per mo. Domestic water, gas, electricity, irrigation water, bearing peach trees. GEO. L. STENSGAARD, Pomona, Cal., or Los Angeles Office, 632 W. 6th St., Ph. Main 0447.

FOR SALE—Small chicken ranch and homesite, only fifteen minutes from Hollywood. Price $1600. Need $1000 cash. All city improvement installed. Call at Cahuenga Park tract office, corner Ventura Blvd. and Sherman Way. BUNDY AND ALBRIGHT, Owners.

CHICKEN RANCH, 1 acre, 5 r. mod. bung. Chic. equip., trees, shrubs, near car, school city of Arcadia home and income. $3500 cash, bal. terms. No exchange. Owner, J. A. KRAUSE, 765020, 3205 W. WASH ST., L. A.

FOR RENT
POULTRY equipment for 2000 laying hens and 3000 baby chicks, small house. B. Y. McNAIRY, JR., 7058 Hollywood Blvd. Phone 475201.

CHICKEN AND ALFALFA RANCHES, $1500 buys 10 acres, $50 per acre down, bal. $25 per month. MR. ARNOLD, 310 Grant Bldg., L. A.

CHICKEN ranch acreage, $2700 per acre. Lot on Florence ave., 35x182, $1500, $300 cash. JESS TILLEY, 103 Baker ave., Bell. Humbolt 3632-R-5.

2 3-4 ACRES rolling hill, dandy poultry ranch. Irrigation and domestic water; $1051, $263 down, balance like rent. W. F. KINZEY, Gen. Del., Arcadia.

STOCK—DAIRY RANCHES
For Sale and Exchange.

40 ACRES.
Fine dairy proposition, 14 cattle, 3 horses, 1 bull, farm implements, chickens, turkeys, 6-room modern house, abundance irrigation water. $500 milk route established. Can be doubled by increasing herd. $20,000. One-half handles. W. S. POFFENBERG, Bloomington, Cal.

FOR SALE—Alfalfa and dairy ranch near Modesto improved with plenty of water for irrigation. Price $200 per acre, liberal terms. M. L. CHAPPELL, box 581, El Segundo, Calif.

REAL ESTATE—
For Sale—Miscellaneous

DON'T WAIT
UNTIL SATURDAY NIGHT TO TELEPHONE YOUR SUNDAY ADS TO THE TIMES. DO IT FRIDAY OR EARLY SATURDAY. 7:30 P.M. IS CLOSING HOUR FOR ALL CLASSIFICATIONS. METROPOLITAN 0700.

CABIN SITES that you can use all the year. 30 minutes from 7th and Broadway in the beautiful Beverly Hills section. Enjoy the wild flowers, trees and fresh air. Introductory price, $175, $10 down. BLACK BROS., INC., 502 Black Bldg.

ACREAGE, SUBDIVISION
Miscellaneous

FOR SALE—115 ACRES ON WESTERN AVE., ½ MILE SOUTH OF MANCHESTER, HIGH GROUND; PRICE REASONABLE. CO-OPERATION INVITED. F. H. DOLAN, 8435 S. VERMONT. 846351. OWNER.

80 ACRES for subdivision, ½ mile Arrowhead, overlooks the lake. 40 acres, close to town of 35,000, plenty water, highly improved, ready for subdivision. 20 acres fine truck, plenty water. 65 acres fine land, 25 acres in peaches and cots all bearing. Prices low. AMOS BROS., 1004 So. Olive. Ph. Metro. 3452.

800 ACRES at Hemet, over 600 in alfalfa. Ideal for subdivision (a living as well as a site.) A prominent Southern California banker stated recently that Hemet values were disproportionately low and were due for a big rise. PAUL WALKER, 536 So. Hope St. Metro. 6701.

FOR SALE
NEAR VAN NUYS
RIGHT ON CAR LINE AND BOULEVARD. 68 ACRES, ALL HIGHLY IMPROVED. $10,000 WILL HANDLE. P. R. LONGLEY, 7064 HOLLYWOOD BLVD. 172014.

3 ACRES, 90 ft. W. cor. Merced on Isabel St., fine for builder for small homesites. $21,500; take T.D., property anywhere; submit. BURLEIGH, Sherman Hotel.

OWNERS of 6000 acres of So. Cal. land to be subdivided want party with small invst. Guaranteed. For details call 231 BLACK BLDG.

263 ACRES, 6 miles east of 7th & Broadway. Terms. PHONE 439608.

WANTED—
Real Estate
Miscellaneous

WANTED—Improved, vacant lots, acreage, camp resort, securities for clean big money-maker, national demand. No competition. California alone return investment short time, stock, everything ready to go. Necessary dispose. Hurry. $25,000. Address "OWNER," 4639 Melbourne Avenue, Hollywood.

WESTWOOD
We specialize in Westwood. List with us for quick action. Have buyers waiting. Also for West Hollywood property. CHICAGO REAL ESTATE EXCHANGE
7872 SANTA MONICA BLVD.
438-546.

HAVE COLORED CLIENTS FOR HOUSES AND LOTS. IMMEDIATE ACTION. FRANCIS P. JONES, 1275 NO. COMMONWEALTH. 597-216.

WANTED—To purchase from principals only. Modern home and furnishings, city or vicinity, from $25,000 to $50,000. Address K, box 398, TIMES BRANCH.

LADY has $700 for first payment on rooming-house. Not over $1200. Address HH, box 110, TIMES BRANCH.

WANTED—Your east of Main St. property for sale. Write me description and lowest price. S. J. BUSH, 1201 E. 7th St., L.A.

LISTINGS, all kinds of city property. J. M. BEST, 1200 W. Slauson. Ver. 8026

For Cash—Not Classified

OWNERS OF HOMES, RANCHES, ACREAGE, TOWN OR CITY LOTS: If they are desirable, well located and priced at market value, under our exclusive method we believe we can sell them for you on short notice. Address N, box 571, TIMES BRANCH.

WANTED—Five or ten acres of land in the Wilshire Beverly district. All cash. J. HARVEY McCARTHY CO., H. W. Hellman Bldg. See Mr. Measday.

CASH for your city bargains.
A. H. BARRY, 215 West 7th st.
883-369 or 881-286.

WANTED—
Real Estate

Houses.

BEST 2-story house with double garage that $15,000 cash will buy; location, north of Wilshire, east of Western preferred. Answer by letter; no attention to letters not giving location, description and price. H. F. SHEPARD, Room 714, Bank of Italy Bldg.

MR. OWNER—Wanting to sell, have you informed yourself on our special method OF SALE which gives you your net price quickly and at a low cost? Investigate. BAILEY & STURGIS, 718 W. 6th. 821928

WANTED—Your property, if good buys. We refinance, sell or trade for you without big bonuses. FRANKLIN HOLLYWOOD INV. CO., 5905 Franklin ave. 472546.

HOUSE and lot in L. A. for 1 acre, 150 bearing fruit trees. New 4-rm. house, gar. Nr. Pomona, Calif. Only $5000. J. BROWN, 8056 Sunset Blvd. 431-047.

IF YOU own a six-room house towards Hollywood and want to sell with $1000 down payment, balance monthly, call up 820-427. 714 LOEW STATE BLDG.

WANT TO BUY 5, 6 or 7-room house north of Adams, west of Western, high ground, near car, cash or terms. If your house is fairly worth price asked call 71436.

WANTED—Best bargain 7-room house within 12 blocks S. S. U. C., any direction. Near yellow line. Address O, box 480, TIMES BRANCH.

Lots

WANTED—From owner, good lot, suitable for theater and business in Hollywood. Will deal quick for cash if real bargain. Give full information by mail. Address O, box 551, TIMES BRANCH.

WANTED—One good lot for flat. Will pay cash. Address JJ, box 474, TIMES BRANCH.

DON'T LOOSE your lot. Will pay cash for your contract. Anything west of Main. 4162 WEST WASHINGTON. 767677.

VACANT lots anywhere. Must be snaps. Cash LEE, 800 South San Pedro St.

WANTED—Quick residence lot. Address 1505 W. 27TH. Beacon 9275.

DIRECT from owner, court or business lot, SMITH, P.O. Box 678, Beverly Hills.

Acreage.

WE have buyers for small chicken ranches and acreage, within 100 miles of L. A. List with us and pay no commission. OWNERS' NATIONAL LISTING BUREAU, INC., 439-40 Roberts Bldg. Phone 882797.

WANTED—$1000, short time. Very liberal security and interest. See owner, CULVER CITY AUTO WRECKING CO., Washington Blvd., Culver City near Ford's Castle. 6130 Washington Blvd.

WANTED FOR COLONIZATION. Large tract of land, also acreage with ocean frontage for houses. Will deal only with principals. Will buy outright or incorporate. Address D, box 285, TIMES OFFICE.

Business Property.

WANTED—Your property, if good buys. We refinance, sell or trade for you without big bonuses. FRANKLIN HOLLYWOOD INV. CO., 5905 Franklin ave. 472546.

THE WILLIS LAND CO. absolutely guarantees to sell any kind of property by their methods in 10 days. 720 L. A. STOCK EXCHANGE BLDG. Phone 824551.

Income Property

WANTED—Your property, if good buys. We refinance, sell or trade for you without big bonuses. FRANKLIN HOLLYWOOD INV. CO., 5905 Franklin ave. 472546.

STORE bldg. and apts. from $350,000 to $500,000. Must have good income. Have client waiting. From owners only. CALL 71036.

INCOME CITY—Have $10,000 cash and 40-acre orange orchard, clear. Will assume on a new or good paying income property. Z. E. PAGE, Lindsay, Cal.

INCOME property from owner. Address F, box 375, TIMES BRANCH.

Beach and Harbor Property

FROM owners only, Santa Monica or Venice vacant lot or small stucco bungalow around $5000, $1000 cash. 412 N. ALEXANDRIA AVE.

REAL ESTATE—
For Exchange
Miscellaneous

250,000-ACRE cattle ranch in New Mexico, all under new 4 and 5 strand wire fence. Stocked with about 4000 head Hereford cattle, registered herd at headquarters of 400 head, 250 good horses. The headquarters ranch has 560 acre farm under irrigation. All improvements are new within last 5 years, and cost $200,000. The elevation is 7000 ft. and the country is most beautiful.
Carrying capacity of ranch from 10,000 to 15,000 head. Property is free and clear of all incumbrances. Owner living here will consider Los Angeles property.
THE WILLIAM WILSON COMPANY.
"Over 35 Years of Service."
10 Garfield ave., Pas. Fair Oaks 4453

WILL EXCHANGE lot 100x110, on the N.W. corner of Hollywood Blvd. and Stanley Avenue, on a home in Wilshire, Hollywood or New Windsor Square and assume. House must have at least two baths and double garage. No inflated values considered. I am putting this lot in at $100 a foot less than adjoining property. Phone BROADWAY 2211. MR. FORD.

WANT WALNUT GROVE
Will exchange $50,000 10-unit modern bungalow court in Santa Monica for clear grove, full bearing, healthy walnut trees. No agents. DUTTON, The Home Fynder. Phone Glen. 3095. 308 S. BRAND, Glendale.

BETWEEN 5 AND 7:30 THE TIMES' TELEPHONE SWITCHBOARD IS SWAMPED WITH "WANT ADS." AVOID DELAY BY TELEPHONING YOUR SUNDAY ADS FRIDAY OR EARLY SATURDAY. METROPOLITAN 0700.

EXCHANGES—
What you want for what you have. Phone
W. O. VAN WYCK, Broker
1643 Highland ave. 474-554.
Hollywood.

NO matter what you have or what you want, our Exchange Department can assist you. You will appreciate our service. PETERS-RHOADES CO., 1204 Hollingsworth Bldg., 6th and Hill. Met. 2243.

WANTED—Property in Boston, Mass., or vicinity in exchange for good 4-room house in Torrance, Cal. Corner lot, 60x120, on business street. Address J. T. W., 2276 Redondo Blvd., Torrance, Cal.

CITY, COUNTRY, EASTERN.
SEE HARRY I. MACK, MGR.,
EXCHANGE DEPARTMENT.
MERRICK & RUDDICK, INC.
403 S. HILL ST. 821168.

FOR EXCHANGE—I have city, income for clear ranches. Also clear ranches for city. Can match most any proposition.
D. S. MEEKS,
6009 Hollywood Blvd. Phone 439408.

WE have income property, business, houses, lots, with cash. Cash wanted for trades. In some cases we refinance deals. FRANKLIN HOLLYWOOD INV. CO., 5905 Franklin ave. 472546.

EXCHANGES
Anywhere and everywhere. List your property with PHILLIUS & REAM, 887 N. Western. Phone Holly 3745.

WE HAVE Hollywood property to exchange for Glendale. What have you?
ARTHUR H. DARLING
5078 Hollywood Blvd. 598-364.

GO to Ben White to buy, sell or exchange property. Cash paid for bargains. 304 BRYSON BLDG. Established 1893.

BRENTWOOD beautiful new 8-r. home, ocean view, large grounds, $25,000 for bungalow, duplex or 4-flat bldg. 822736.

NEW dbl. bungalow, $12,000. Consider vacant lot, trust deeds, some cash. HUNTINGTON, 2231 W. Washington. 780312.

WE TRADE THE EARTH. J. M. FRENCH CO., 404 Hillstreet Bldg. 822-281.

LOCAL and Eastern exchange, exclusively. WESTERN LAND CO., 424 Title Ins. Bldg.

Houses

SMALL new modern house in city of Orange, value $4350, mortgage $1350. Rented for $25. Will take clear lot in Los Angeles or give as first payment on 6 or 7-room house to $8500. Preferably N. & N.W. section. PHONE 596-606.

WE have income property, business, houses, lots, with cash. Cash wanted for trades. In some cases we refinance deals. FRANKLIN HOLLYWOOD INV. CO., 5905 Franklin ave. 472546.

PASADENA for Detroit. Beautiful 9-rm. 2-story house. Large lot, lovely grounds. Price $23,000. DUNDORE REALTY CO., 675 Mariposa st., Altadena. Fair Oaks 2945.

WILL exchange $20,000 equity in $30,000 home in Whitley Heights, for smaller home, clear, in Hollywood. Call DR. BOWEN, 474401 or 432490. 6665 Hollywood Blvd.

FOR EXCHANGE—FOUR 50-FOOT LOTS, WEST HOLLYWOOD. WANT INCOME. WILL ASSUME SOME AND PAY SOME CASH. OWNER, 471-855.

I HAVE several houses and lots for sale or trade. Inquire for OWNER, rear of 1137 So. Ditman st. Talk with me.

Lots

WILL TRADE equity in business lots, Speedway tract, Beverly Hills, as part payment or acreage on building lots. BOX 266, Beverly Hills.

FIGUEROA ST. lot and trust deed for residence equity, res. about $12,000, bet. Pico and Sunset Blvd. PHONE 706254.

REAL ESTATE—
For Exchange

Business Property

WE have income property, business, houses, lots with cash. Cash wanted for trades. In some cases we refinance deals. FRANKLIN HOLLYWOOD INV. CO., 5905 Franklin ave. 472546.

Income Property

FOR SALE, or will exchange for Los Angeles income:
1 vineyard of 223 acres.
2 vineyards of 80 acres each.
These properties are in good condition, well located & are clear of incumbrance. Address P, box 400, TIMES BRANCH.

WILL accept ranch or other property local or eastern, $60,000 to $75,000 valuation, in exchange on new high-class apartment bldg. Price $125,000. Splendidly located. MR. BRADO, 524 Pacific Mutual Bldg. Metro. 0609 or Beacon 6045.

WE have income property, business, houses, lots with cash. Cash wanted for trade. In some cases we refinance deals. FRANKLIN HOLLYWOOD INV. CO., 5905 Franklin ave. 472546.

10-UNIT STUCCO COURT IN HOLLYWOOD, JUST COMPLETED. MODERN TO THE MINUTE. WILL EXCHANGE FOR FARM OR OTHER PROPERTY. H. N. DICKEMAN, 714 S. HILL ST. 825011.

FINE bung. courts, apt. houses. See Kline for exchanges. Bryson Bldg. 881073.

HAVE income to exchange for ranches. E. W. MAGEE, 436 Security Bldg. 871-2?.

Suburban Property.

Country Property

MODEL DAIRY!
STOCKED AND EQUIPPED
WANT GROVE
(Might take city property)
$125,000. Model 300-acre revenue-producing dairy farm near Modesto. Splendid improvements and stocked with 100 high-grade cows. Nothing better under the sun. Less than bank appraisal.
Want grove, residence or eastern to $75,000, balance bank loan.
NO CASH REQUIRED
JOHN P. HOLLAND
REALTOR
S.E. Corner 14th and Webster
OAKLAND

EXCHANGE—Want Los Angeles or Hollywood income with one mortgage for 240 acres improved, Imperial Valley, mtg. $4000. Phone Holly 4911. W. H. MOORE, 1353 Detroit st., Hollywood.

5 OR 10 acres. Level land near town, fine for poultry, fruit and alfalfa. Want auto, furn., or what? YOUNG, 213 Union League Bldg. 884-005.

WILL trade 80 acres of big pine trees in County Park, for equity in home, a radius of 10 mi. Bea. 0673. Inq. 2307 W. PICO.

WILL exchange 200 acres in Madera county for house and lot in or around L.A. From $6000 to $8000, clear. J. C. WEAVER, 511 N. Boyle ave.

WANT west side vacant to $25,000 for 15-yr.-old orange grove, $16,000 clear and assume. Ph. ANGELUS 2961.

TO LOAN—
Money

Real Estate Improvements
MONEY TO LOAN.
ON IMPROVED CENTRAL BUSINESS PROPERTY
IN LARGE AMOUNTS.
5½%.
WINTER INVESTMENT COMPANY.
1100 I. N. Van Nuys Bldg.
883353.

7% MONEY for building loans.
In amounts of $2500 to $25,000.
Loan and Bond Dept.
ROBERT MARSH & CO., INC.
200 Marsh-Strong Bldg.
Phone 871-131.

PRIVATE MONEY.
ON IMPROVED CITY PROPERTY TO LOAN.
$2500, $5000, $7500, $10,000.
NO DELAY.
Mortgage Loan Department.
METCALF & RYAN,
211 Pac. Finance Bldg.
876711.

WANTED.
Real estate loans on modern properties including residences, duplexes, apartments, business and office buildings. Rate 6% interest. 5, 7 and 10-year loans. $100 or any multiple can be paid at any interest paying date without penalty. THOMAS MORTGAGE CO., 232 Van Nuys Bldg. Metro. 7110. Financial correspondents of the Prudential Insurance Co. of America.

MONEY AT 6% TO 6½%—
Unlimited funds to lend on improved properties; business and office buildings, Los Angeles city, and residences, apartments, flats in west side and Hollywood.
WE BUY TRUST DEEDS.
DAVIS MORTGAGE CO.
445 Title Insurance Bldg., 5th-Spring.
Phone 827-643.

TRUST DEEDS PURCHASED
Money to Loan Immediately
$2000, $3500, $5000, $10,000
City Property Improved
$100,000 $500,000
For Downtown Property.
THE WILLIAM WILSON COMPANY
"Over 35 Years of Service"
428 Pacific Mutual Bldg. 822-008.

MONEY TO LOAN.
We have clients for good first mortgages in Hollywood or Wilshire Districts. Plenty of money available for good trust deeds anywhere. Submit your application.
Loan Department,
FRANK MELINE COMPANY,
300 Sun Bldg. or 6777 Hollywood Blvd.
876-451. Holly 0781.

MONEY TO LOAN
WE HAVE UNLIMITED FUNDS TO LOAN ON FIRST MORTGAGES.
GUARANTY MORTGAGE CO.
536 South Hill st.
Suite 258.

PLENTY MONEY
For construction loan, Hollywood, West, Southwest bungalows, residences, duplexes preferred.
Call CALIFORNIA MORTGAGE CO.
504 Haas Bldg. 880-511.

BUILDING LOANS.
Funds available for prompt and liberal loans, 6½% to 8% on 1st and 2nd mortgages. Plans, specifications and estimates furnished.
THE DEIST CO., INC.,
877610 Phones 884068.
900 Sun Bldg. 7th and Hill.

MONEY TO LOAN—
$1,000,000 to loan on ranches in large amounts anywhere in California.
Big buildings financed. Also will make city or country, $5000 to $25,000.
Rates 7 and 8 per cent.
Metro. 3848. DEPENDABLE MORTGAGE CO. 827797. 918 Stock Exchange Bldg.

7 AND 8%
On Improved Property.
We Will Also Loan Full Cost of Construction for Building.
FRANKLIN FINANCE COMPANY
516 BROCKMAN BLDG. 885-583.

WE loan $50,000 and upwards, secured by mortgage or bond issue on improved real estate and for building purposes.
RALPH G. WOLFF & CO.
740 So. Broadway. 883044. 826482.

WE CONTROL PRIVATE FUNDS
And know of all available money.
F. A. PATTEE CO.,
4705 Hollywood Blvd. 597-864.

MONEY TO LOAN—On first and second mtgs. and buy trust deeds if security is good, for quick action see MRS. CONLEY, S. SCHULMAN.
75042. Cor. 10th and Norton. 789706.

BUILDING LOANS.
I will finance responsible builders, $10,000 to $100,000. See me if you have something good.
WM. H. HARWOOD, 410 Pac. Fin. Bldg.

MONEY TO LOAN—
We have unlimited money on hand to loan on Los Angeles mortgages and trust deeds. FRANK GUBIN, 411 H. W. Hellman Bldg. 4th and Spring.

BUILDING LOANS — OUR OWN FUNDS IMPROVED PROPERTY LOANS. West side or Hollywood. Trust deeds bought. ASSOCIATED MORTGAGE COMPANY. 870-564, 619 Bank of Italy Bldg.

BUILDING LOANS
IMPROVED PROPERTY LOANS
Trust deeds bought, low discount.
313 STORY BLDG.

TO LOAN—$1500 to $25,000.
Bungalows, flats and business property. Will buy trust deeds. Money for seconds. 819250. F. H. Evarts, 606 Van Nuys Bldg.

TO LOAN—$1000 to $5000 at 7% and 8% on conservative 1st mtg. FARNSWORTH BROS., 1017 Van Nuys Bldg. 881-209.

PLENTY money, mtge., T.D., bldg. loans, install. plan. A. V. CURRY, 706 Hillstreet Bldg., 8th and Hill. 884474.

6 TO 7% PRIV. MONEY, city, ranch. S. B. Earnest & Co., 320 Detwiler Bldg. Hugh K. Walker, Jr., S. B. Earnest. 879075.

PRIVATE money, 6 and 7% on city, country or building loans. LOCKHART & SON, 731 H. W. Hellman Bldg. 826318.

WE MAKE & BUY 1ST MTGS. & T. DS. WESTERN AVE. REALTY CO., INC., 569578. 3468 W. 6TH ST. 569565.

TO LOAN, $2000 TO $5000 ON IMP. PROPERTY. HUMBOLT 4941-J. ?29 W. 31ST.

TO LOAN—Money

Real Estate Improvements.

$ $ $ $ $ $ $ $ $

DO YOU NEED MONEY?

IF SO, SEE US.

We also advance money to manufacturers and jobbers on the open book accounts of their customers; to firms or individuals on automobiles; and to you on any other good security.

ROTHSCHILD INVESTMENT CO.
748 S. FIGUEROA ST.

$ $ $ $ $ $ $ $ $

UNLIMITED funds available now to loan on improved property or for building in West Side, Wilshire and Hollywood districts. No delay. COMMERCIAL MORTGAGE CO., 1112 Pacific Mutual Bldg.

FUNDS FOR BLDG. LOANS ON DOUBLES, COURTS, APARTMENT, HOTEL & COMMERCIAL BLDGS. H. N. DICKERMAN, 602 7TH & HILL BLDG. PHONE 825-011.

RESIDENCES, APARTMENTS, FLATS—in sums of $1600 and up. Building Loans. Interest 7% and 8%. CONSOLIDATED MORTGAGE CO., 926 Washington Bldg. Phone Met. 3335.

$90,000 SUMS TO SUIT. CITY, RANCH OR BUILDING LOANS, 6 AND 7 PER CENT. MR. MITCHELL, 607 CITIZENS NATIONAL BANK BLDG.

PLENTY of money for building dwellings, flats, stores, etc., prompt action; also make large bond issue loans. C. B. PRICE, 401 Van Nuys Bldg.

$750 to $200,000 on city improved, building and second loans made. R. W. KINSEY, 819 Trust & Savings Bldg. 820463.

$6000 TO loan on improved walnut or orange grove. DOWNEY REALTY CO., 209 N. Crawford st. Ph. 174.

$10,000 TO loan, 7% on Wilshire or Hollywood, income property. Must be first-class. SINNETT, 882022.

MONEY for mtges., trust deeds, business & resid. Certified. 215 HAAS BLDG.

$2000 TO $20,000 1ST MT., 7%. BENTOUS REALTY CO., 822341.

$1000 to $5000 to loan on real property. Phone for appointment, 52271.

6% TO 8% int., private money. 936 BARTLETT BLDG., 7th and Spring.

ANY AMOUNT BUILDING LOANS. 936 BARTLETT BLDG., 7TH AND SPRING.

$12,000 PRIV money. Bldg. loans. T. D. MARLEY, 6665 Hollywood Blvd. 474561.

Money on Salaries, Collaterals.

MONEY ON FURNITURE—NO DELAY. CHATTEL MORTGAGES AND TRUST DEEDS BOUGHT. SCHWEINHARD, 215 GROSSE BLDG., 124 W. 6TH ST.

QUICK money to people steadily employed. No indorser or security necessary. 408 HAAS BLDG., 7th and Bdwy.

MONEY ON FURNITURE, 428 MERCHANTS' NAT. BANK BLDG.

Money on Diamonds, Etc.

MONEY TO LOAN ON WATCHES, DIAMOND, JEWELRY, FURS AND SILVERWARE. Confidential, reliable, responsible. Appraisals made on premises. Loans made without delay. Special Department for ladies. Your valuables carried in our burglar-proof vaults, protected by the A. D. T. burglar alarm service. A. B. COHN & BRO., Third floor New Pantages Theater Bldg., 7th and Hill sts. Phone 882-626. Bank references. 33 years in Los Angeles.

MONEY TO LOAN on diamonds, jewelry, furs, oriental rugs and other personal property; courteous, private, confidential. References, leading banks and jewelers. LOWEST RATES. ESTABLISHED 1903. MARKWELL & COMPANY, 802 CITIZENS' NAT. BANK BLDG.

Money on Automobiles.

INDIVIDUAL AUTO LOANS. RIDE WHILE YOU PAY. We loan cash to individuals on private cars, without delay or red tape. Pay us in easy installments WHILE YOU RIDE. We also finance private sales or rewrite contracts to reduce payments. METROPOLITAN FINANCE CORP., 1825 S. Main st. Phone 281-622.

AUTO LOANS WITHOUT INSURANCE. Drive in, park free. Get check and drive away. POSITIVELY lowest rates obtainable. L. L. MIDDLECOFF, successor to J. L. BLODGETT CO., 152 W. Pico. 282423.

AUTO LOANS. We loan to individuals, refinance contracts to reduce payments, or give you additional money. REASONABLE RATES. AMPLE TIME. 1227 S. HILL ST.

AUTO LOANS. G. S. DONALDSON INV. CO. "WHERE LOANS ARE MADE IN A BANK-LIKE WAY." COR. PICO & HILL. PHONE 289-600. 1663 S. OLIVE. Eve. & Saturday p.m.

AUTO LOANS. Private sales financed, payments reduced. WE HAVE BEEN HERE TEN YEARS. Borrow from us and save the difference. A. I. LASKER CORPORATION, 1160 S. Hope st.

AUTO LOANS. Lowest rates obtainable. Without insurance or red tape. All deals strictly confidential. W. F. ALLEN, 825 South Hope st. 825-574. Open evenings.

LOANS on any model car. Lowest rates. No delay. Ride as you pay. 1111 S. MAIN ST. Open Evenings.

WE loan money on your car at easy terms. No red tape, no delay. Ride while you pay. 1366 S. MAIN. Phone 287030.

MONEY WANTED—Real Estate and Collaterals

WANTED—
$15,000 on $45,000 flat property.
$12,000 on $50,000 large Hollywood Blvd. cor.
$9000 on $35,000, 2-story brick business property.
$6000 on $25,000 10-room modern residence, Winona, north of Holly. Blvd.
F. A. PATTEE CO., 4705 Holly. Blvd. at Vermont. 597-864.

MONEY—HOLLYWOOD
Wanted—$20,000, 14 r. h. 5 a. land.
$10,000—8 unit court—8%.
$10,000—Flat bldg.—8%.
$25,000—Business block—8%.
$6000—Res. cor.—8%.
YEAGER, 6403½ Holly. Blvd. 438411.

$5500—ON NEW STUCCO, 7-ROOM BUNGALOW, NEAR WILSHIRE BLVD. OWNER'S HOME JUST SOLD FOR $14,000. CHOICE LOAN. ARTHUR S. BARKER CO., N.E. COR. WILSHIRE & OXFORD. 567585.

MONEY WANTED—Real Estate and Collaterals

BIG DISCOUNT ON FIRST TRUST DEED. $24,000 will buy 1st TRUST DEED of $28,000, secured by 10-UNIT COURT of 4 ROOMS EACH and owner's large home on ACRE of GROUND. Income $6000 year. T.D. pays $150 mo. & int., but we can REWRITE this into a STRAIGHT MTG. of $15,000 and T.D. of $13,400, with $4400 DISCOUNT, if you prefer. Call MRS. CONLEY. S. SCHULMAN, 75042. Cor. 10th & Norton. 769706.

WANTED—$25,000, 3 yrs., 7% on $65,000 new store building cor. Melrose and St. Andrews. Income $7200 yr. Principals only.
$25,000, 7%, 3 yrs. on new store building located 1500 W. Santa Barbara, corner Dalton. 8 stores. Property valued at $65,000. Income $7000 a yr. 2 per cent com. See MR. FORD, 607 S. Western ave. Dunkirk 1000.

SECURITY WITH 8 PER CENT.
1st mortgages on well-located and improved real estate. Bldgs. new and mod. AMOUNTS FROM $500 UP. Loan 50 per cent of valuation. No client has ever lost a dollar, either principal or interest, on mortgages purchased through us. CONSOLIDATED MORTGAGE CO., Met. 3335. 926 Washington Bldg.

WANTED—
$2000.00 on house worth $6000.00
$3000.00 on house worth $9000.0
$5000.00 on 3 houses, worth $12,000.00
All in Highland Park District of Los Angeles. CHAS. A. ELDER, BUILDER, 5924 Pasadena Ave. Garfield 3906.

FIRST MORTGAGES for sale. Amounts $2000 to $5000. Choice lots improved with new bungalows, close to Wilshire Blvd. Occupied by owners. A safe place for your money. "Let's Talk It Over." CLINCH & THURTLE, 403-5 S. Western Ave. Drexel 2368.

MONEY WANTED—Have several high class first mortgages for sale, $5000, $2500, $1800. These run for three years and bear 8% interest, payable quarterly. Will pay 3% commission. EDWIN S. DOUGLAS, 601 Stock Exchange Bldg., Los Angeles, Cal. 882130.

WANTED—$7000, first mortgage loan on my home, just completed, at 813 Crescent Heights Blvd. Excellent investment, close new high school. A real home and not for sale. Will pay reasonable bonus, but prefer private party. Phone J. J. LANE, 477-608.

CONTRACT of sale, property bought three years ago, resold last May, total sale price $3300. Balance due on resale, $1647. Repayable monthly. Will take $500 less due to financial reverses. ROOM 200, 318 W. 5th. 875220.

WE offer a few choice trust deeds on well located dwellings, in amounts from $1000 to $4500. Investigate our trust deeds before making any investments. TIFAL & O'CONNOR, Builders of Merit, 709 Grant Bldg., 4th and Bdwy. Ph. 875438.

$11,000 at 8% on 4 new occupied stucco bldgs., 6-rm. house, 6-rm. double bung. and 2 stores, southeast corner Central Ave. and 40th St. Lot 40x150, val. $30,000. AMERICAN MORTGAGE CO., 1049 S. Hill St., 876-181.

HAVE built 2 houses that have sold for $4500 each. Want to borrow on each of them about $1800. Will pay 8% and a liberal brokerage. Ask for MR D., 612 Black Bldg. Tel. 828472.

WANTED—$2000 on business property valued at $7500, rent for $75, at 11012 Ventura Blvd. Call S. S. FINNGEAN, 3750 Gramercy Pl. 73529.

RELIABLE party desires loan of $7000, 3 to 5 years, 8% security, well located apartment-house, showing income of $500. PHONE 284-277.

$2000 BONUS
For first mortgage loan of $20,000, 3 years, 7%. Property just sold for $45,000. Call 708-981, STATION 9.

WANTED—$4000, 8%, on 1st mortgage, value $12,000, on one of the best blvds. No brokerage. 10630 HAWTHORNE BLVD. Phone Inglewood 1000-J-1.

2 PER CENT monthly guaranteed by responsible concern on $1000 up for 6 mos. Ample security furnished. Address H, box 50, TIMES OFFICE.

WANTED—$3000, $2000 first mortgage; $1000 trust deed, 8% int., 3% bonus for quick action. Mornings, 5145 CLINTON ST.

WANT—$6000 on first mortgages, improved income property. Close in, W. Adams dist. No commission. BEAC. 6248.

PRIVATE party in business wants loan of $500, six months at 10% and bonus. Good endorsements. Phone GARF. 7061.

WANTED—$5000, for 3 years on stucco double bungalow, Wilshire dist. Principals only. 5005 Franklin ave. 472546.

$2000, 8% & 2% bonus, north, val. $5500. $3250, 8% & 5% bonus, S.W. val. $7000. BRIDGE, 200 Lane Mtg. Bldg. 874326.

$4000 on property $10,000 value. Cor. 81 x120. C. R. RANSOM, 3209 Compton av.

$2900, FIRST mortgage, 8% on house and lot. Phone 368767, eves.

WANTED — Loan on high-grade income property. $15,000. HOLLY 6211.

WANT $2000, $4500, $15,000, 8%, Hollywood, 30% loans. MARLEY, 474501.

12% guaranteed mtg. loans, any amounts. 418 SECURITY BLDG. Tel. 871063.

$5500 at 8% on 6-room stucco in Beverly Hills. 281-446.

WANT $2500 on first mtge., good loan. Principals only. UNIV. 6375.

$2700 TO $40,000, 6% TO 12% INT., 936 BARTLETT BLDG., 7TH AND SPRING.

$500 LOAN on 1st mortgage on 120 A. Antelope Valley land. HOLLY 5948.

YOUR MONEY PLACED SAFELY ON HOLLYWOOD PROP. 8%. YEAGER, 438411.

MORTGAGES—Trust Deeds

TRUST DEEDS AND MORTGAGES BOUGHT.
Have ready cash for unlimited amount. Quick action and service.
GUARANTY REALTY COMPANY, SUITE 410, BROADWAY ARCADE BLDG.

$2000 TO $20,000.
We own and offer for sale a number first mortgages in the above amounts. Our loans are based on 40 per cent or less of our appraised value, bear interest at the rate of 8 per cent and run for a period of 3 years. G. CAVAGLIERI MORTGAGE CO., Inc., 129 S. Vermont ave. Drexel 8164.

$18,500.
FIRST TRUST DEED—FIRST LIEN.
New Four-Family Flat and Apt. buildings near cor. Vermont and Jefferson. Will discount. You can't beat this loan or price. GOODRICH, 883-511.

SELL YOUR TRUST DEED TO MONEY 569102. Own Money. Owners Only.

MORTGAGES—Trust Deeds

WE BUY TRUST DEEDS
NO DELAYS.

To any amount on Los Angeles property; also make generous loans. Money at once. Discounts positively lowest in city. No fees or extra charges. No escrow.

FRANK GUBIN,
411 H. W. Hellman Bldg., 4th & Spring.

FOR SALE—2nd trust deed note, $16,000, all due 1 year. Liberal discount. MR. WATSON, 215 Merchants' Nat. Bank Bldg.

IMMEDIATE CASH FOR TRUST DEEDS. F. A. PATTEE CO., 4705 Hollywood Blvd. at Vermont. 597864.

WANTED—Mortgage and trust deeds. THE WILLIAM WILSON CO., 428 Pacific Mutual Bldg. 822606.

BUILDERS LOOK. Will take trust deed for clear $2500 lot, best Alhambra residence section. BATTELLE, 346 P. E. Bldg.

FIRST mortgage $7500 on one acre with $50,000 improvements, gilt edge security. HOLLYWOOD 4827.

WE buy trust deeds and mortgages. Quick action. Call KASS or RUBEN, 608 Bank of Italy Bldg. 821822.

GOOD T. D. Owner. 23% dis. 4327 W. ADAMS. 74940.

LARGE list of short-term T. D.'s for sale. Liberal disct. Cooper, 215 HAAS BLDG.

PRIVATE money for trust deeds. Quick action. 219 W. 7TH ST., room 215.

CASH for your trust deeds. JOHNS, 4162 W. Washington. 368580.

MONEY on property, cash mortgages and trust deeds. ANGEL[illegible] 4929.

TRUST Deeds accepted as collateral on loans. Imm. action. Cooper, 215 Haas Bld.

$10,000 T. D. due 14 mos., 15% dis. for quick sale. Rm. 406, 747 S. HILL ST.

PLENTY money for T. D. A. V. CURBY, 706 Hillstreet Bldg., 8th & Hill. 884474.

STOCKS AND BONDS—Miscellaneous

WESTERN Auto Supply, com. & pref. Call UNIV. 3680.

LINCOLN Mortgage pref. dividend April 5. Owner, MAIN 1290. Evens. 72750.

MINES AND MINING—Miscellaneous

WILL GIVE 1-8 interest in 1300 acres rich gold dredge mine, 150 miles from L. A. for $2000 to develop and incorporate. 20 acres sold for $20,000. Address B, box 123, TIMES OFFICE.

MINING INVESTMENTS—EXAMINATIONS. Metals & non-metals, machinery. RAND ENG. CO., Randsburg, Calif.

HOTELS, ROOM'G-HOUSES—For Sale, Ex., Lease, Wanted

For Sale.

14-RM. house, 10 bedrooms, clears $450 mo. New int. upholstered in velour and solid mahogany. Rose vel. drapes, Wilt. rugs, park-like grounds, arbor, fountain, tennis, 2 gars., large laundry, furnace, 1 to 3 yrs. $4500, $3000 cash, $185 mo. 939 S. HARVARD. Dunk. 0738.

HOTEL—28 rooms, 5-year lease, rent $200. Income $400 mo. H. and c. water all rms. Furn. new. Price $9500, terms. GORRINGE CO., 2164 Sunset Blvd. Hotels $550, $8500, $20,000, $30,000. For service phone Drexel 8078 anytime.

FOR SALE—32-room hotel in heart of Hollywood, net $750 per month. Invite the most rigid investigation. No vacancies. A waiting list. Call MR. HOROWITZ, between 8:30 & 9:30 a.m., or between 12 & 1. 431141.

$5000 CASH WILL HANDLE
80-room brick hotel. Good location. Hot and cold water in every room. 5-year transferable lease. APARTMENT & HOTEL INVESTMENT CO., 418 Security Bldg. Tel. 871-065.

47 ROOMS—$16,000, FULL PRICE.
Liberal terms, new bldg., 1 dbl., bal. single apts., beautifully furnished, best renting dist., no vacancies, nets $600 mo., 10-yr. lease, $11.70 per rm. F. W. SHULTZ, 321 W. 3rd st. 825313.

SAN BERNARDINO—30-room hotel doing good business. Best location, 4½-year lease. Owner must sell. $3500 cash to handle. PLATT INVESTMENT CO., 479 E st., S. B., Calif.

85-ROOM brick hotel, brand new, 10-year lease, beautifully furnished, elevator, large lobby, 50% baths, hot and cold water in all rooms. See this. RIPLEY & RANKIN, 1607 W. 7th st.

IN SAN PEDRO.
For sale, 30-rm. hotel, modern with furn. Rialto Hotel, 9th st. and Palos Verdes. Price $55,000, easy terms. A. G. BELLOS, 841 San Fernando Bldg.

BUNGALOW COURTS—For Sale, Ex., Lease Wanted

LEASE AND FURNITURE PAYS 100%.
Beautiful court, 11 units, 5 gar. 6 of 5 rms., 4 of 4 rms., 1 of 3 rms., nr. red and yellow car and $250,000 theater, N. of Washington. Lot 100x200. Income $1000 mo. Price $9000, cash $4500. Rent $550 mo. Figure it out for yourself and see MR. BURTON, 4705 W. Washington. 767554.

14-UNIT court 8 garages, $50 per unit. Free rental service, excellent renting district, no bonus. Can easily c[illegible] per month. ROOM 200, 318 W. 5th. 875220.

12-UNIT unf. court. Rent $40 unit. Security last mo., first 30 days free. Just completed. Ready for occupancy. WESTLAKE INV. CO., 1620 W. 7th st.

MUST SELL LEASE ON
14 unit, 8 garages, family trouble, need money. Rent $50 per unit, see OWNER, 1517 W. 7th st. 553358.

A BARGAIN—11 unit stucco bung. court. Inc. over $500. $8000 down, $300 mo. CALL 760098.

BUNGALOW court, 8 units, in Hollywood. Latest thing in construction. KILDALL REALTY CO., 5700 S. Western. Ver. 9793.

9 UNITS, unfurnished, ready soon. 9 garages. 3 rms. each. PH. 822-605.

APARTMENT-HOUSES—For Sale, Ex., Lease, Wanted

For Sale.

APARTMENT HOUSE LEASE AND FURNITURE FOR SALE.

Brand new apartment house, Wilshire district, completely furnished even to dishes, silver, etc. Lease runs to 1933.

Apartments can be rented considerably under the market and show a return of 50% on the investment. This must be seen and analyzed to be appreciated. It is a high-class property and can be made a big money maker. $17,000 cash, balance easy terms.

See Mr. McCoy or Mr. Taylor.

THE WILLIAM WILSON COMPANY,
"Over 35 Years of Service,"
428 Pacific Mutual Building.

TODAY'S BEST BUY
20 single apts., extra large and very nicely furnished, tile baths, tile sinks, dressing rooms, breakfast nooks, good location, 9-yr. lease, cheap rent. Price $16,000 with $10,000 cash, or will accept some trade. SCHISLER & SMITH, 302 Delta Bldg. 878-925.

OWNER'S SACRIFICE—Apt. house, 8 apts., 7 doubles, 1 single. All have priv. baths, completely furn. on Western ave. busiest cor. Straight 3-year lease, $175 mo. Inc. $350. Can be increased. Price $6000, $3500 dn., bal. arranged. Call 4801 S. WESTERN.

DIRECT FROM OWNER
24-APT. LEASE
WESTLAKE DISTRICT
New and elegantly furnished. Nets over $700 per month. Call Mr. Goodlove, DUNKIRK 6145 or 870-831.

OWNER'S sacrifice, beautiful new 36-rm. apt.-house, $1152 up on lease included. Overstuffed furniture, very best. Will exchange for lot. Full price $11,600. 2677 W. 9TH. Dunk. 3459.

$5000 CASH, 18 SINGLES, NEW.
Up to date, near Ambassador, 10 years' lease. Rent $16, room. DUNKIRK 5125.

20 ROOMS DIRECT FROM OWNER.
New beautifully furnished apts. Ideal location; always full. Will consider some trade at a bargain. DUNK. 2620.

APARTMENT—40 rooms, eleg. furn. 10-yr. lease. Profit $8500 yr. Price $17,000, cash $7500, bal. $200 mo. Best value in city. GORRINGE CO., 2164 Sunset Blvd. Apts. all prices. Ph. Drex. 8078.

ON Seventh St. 1 block W. of Figueroa. 41 rooms, strictly modern, always filled, rent $400, gross receipts $1000. OWNER, 135 N. Olive. MR. HARTWIG, tel. 827-807. Price $8000. Easy terms.

$7000 puts you in one of the best apt. houses in Westlake dist. Exceptionally low price. Terms. No agents. DUNKIRK 1828.

40-RM. apt.-house, lease and furn., 20 singles, 5-yr. lease, netting $400 and apt. University dist. Always full, $4500 handles. Full pr. $12,500. 1620 W. 7th.

APT. house, 48 rooms, full price $5800, some terms, newly furnished, long lease. Absolutely a bargain. FAHAMER, with HAMELL CO., 917 W. 6TH ST.

5-ROOM FURNISHED FLAT, $500. Near Westlake, good lease, arranged for subletting. Phone 825313.

NEW income property, Hollywood snap, $35,000; might take trade. HOLLY 3760.

For Exchange.

FOR SALE OR TRADE—
10-yr. lease and furniture. New 60-room apt. house in Hollywood. Nets $800 per mo. Will take 6 or 7-room bunga-[…]

BUSINESS INVESTMENTS—All Kinds

INDUSTRIAL corporation controlling large acreages of natural deposits requires a limited amount of capital for construction of additional factory unit enabling increased production and less expense. Present plant earns over 50 per cent while working at disadvantage. Demand for its finished product unlimited, insuring regular and excessive dividends. Parties looking for a safe, conservative and exceedingly profitable investment address for particulars, O, box 563, TIMES BRANCH.

MONEY BACK GUARANTEED.
A small invest. is needed to help finance a large prop. that will net not less than $1,000,000. Full info. 231 BLACK BLDG.

IF you desire to connect with loan assn. and qualify as one of the directors, give references for appointment to BH, box 130, TIMES OFFICE.

BUSINESS OPPORTUNITIES—Of Many Kinds

Miscellaneous

A WONDERFUL RESORT SITE
OF SIX ACRES, WITH LARGE HOUSE, SHADE TREES AND PLENTY OF WATER, IN INDEPENDENCE, OWENS RIVER VALLEY, THE MECCA OF THE SOUTHWEST FOR TROUT FISHING AND HUNTING. THIS IS AN EXCELLENT OPPORTUNITY FOR A RESORT SIMILAR TO THE DESERT INN AT PALM SPRINGS. SUCCESS IS ASSURED IF HANDLED PROPERLY, AS THERE IS NOTHING OF THAT CHARACTER IN OWENS RIVER VALLEY AT THE PRESENT TIME.
C. E. SEARES,
826541. 719 DELTA BLDG. 826541.

WANTED—Man or woman who can do bookkeeping & stenography. Salary to start $175 month. Steady position to one who can qualify. Must be able to invest $5000 in a going manufacturing business. Have been in operation little over 90 days, can show assets three times more than our liabilities and have the surest, safest business in the country. Welcome strictest investigation. Do not ask for information by letter or phone. I will give all information wanted at my office by appointment. Address P, box 380, TIMES BRANCH.

AN INVESTMENT WORTH WHILE.
I am building small homes, costing about $650 and selling them faster than I can build them. Have built and sold in three months forty of these homes, each one netting a profit of from $400 to $700. I need more capital and if you have $100 to $500 you can make better than 100%. […]

BUSINESS OPPORTUNITIES—Of Many Kinds

Miscellaneous

FIGS FIGS FIGS

AN ASSURED INCOME
NO PAYMENTS DOWN
CROPS PAY FOR THE LAND

Our 5 and 10-acre planted fig gardens, just coming into bearing, 15 minutes from center of Fresno, Calif. 100 happy families now living on the land. Best water rights in the state, ditches, highways, electric lines, canning factory, church, schools, five million dollar lumber mill employing 1000 men.

You may move upon the land, build your home and have 10 years in which to pay. You will not fail for I will help you succeed. Five minute interview will convince you of our sincerity and reliability, or write

J. C. FORKNER, PRESIDENT
THE J. C. FORKNER FIG GARDENS, INC.
1617 Flower st. Los Angeles
Phone 288-804 & Herceiene Apts.

HOLLYWOOD millinery store, small investment, large profits, furnished living rms. 7058 HOLLYWOOD BLVD. Phone 475-201.

BAKERY—Fine location, established business, low rent, lease, good place for man and wife. Bargain. 1249 W. 7TH ST.

FOR SALE—Lease, and office furnishings cheap. Inq. 5323 HOLLYWOOD BLVD.

SPACE for butcher shop, good location, in busy grocery store. 10513 S. PARK AVE.

EXTRA good business opportunity. Call 9-10 a.m. only. 558 TOWNE AVE.

Business—Classified

ART SHOP, lingerie, hemsticher, priced for quick sale. 2212 S. UNION AVE.

ATLAS INVESTMENT CO.
225 CHAPMAN BLDG. 756 S. BDWY. PHONE 879-889.

RADIO STORE CLEARING $2000 MO. SPLENDID LOC. IN WILSHIRE DISTRICT. HANDLING WELL KNOWN MAKES. PRICE $8500. ATLAS CO. 879-889.

BRASS FOUNDRY. ESTAB. 5 YRS. SAME OWNER. BRASS BRONZE, COPPER, ZINC AND ALUMINUM CASTINGS. FULLY EQUIPPED. CLEARS $800 MO. PRICE $5500. ATLAS CO. 879-889.

AUTO PARK. RIGHT DOWN TOWN. 150 CAPACITY. NETS $700 MO. GIVE TRIAL TO PROVE. PRICE $5500. ATLAS CO. 879-889.

CAFE HEART OF HOLLYWOOD. ESTAB. 3 YRS. PRICE $4900. ATLAS CO. 879-889.

CONFECTIONERY AND CANDY SHOP NEAR 3RD AND BROADWAY. REAL MONEY MAKER. SOMETHING OUT OF THE ORDINARY. PRICE $7500. ATLAS CO. 879-889.

[…]

BUSINESS OPPORTUNITIES—Of Many Kinds

Business—Classified

GARAGE—$4500, rent $205, lease 7 yrs. Receipts $1000 per month. 2 bungalows on rear of property now renting for $40 each, included. Intersection of two blvds. 5 men employed and kept busy. $2500 will handle. Chance of a lifetime. JAMES W. NEVILLE, 417 Hibernian Bldg., 426 S. Spring st.

GARAGE SNAP—STORAGE—
$11,500, half cash, buys big downtown garage storing 185 cars; full day & night; 5-year lease; will invoice more than price asked. Owner sick. A snap. RICH THE GARAGE MAN, 848 SOUTH FLOWER STREET.

GARAGE and repair shop, wonderful buy. Busy cor. clearing $400 per mo. Price $2000. Terms $1000 cash. Bal. monthly or trade. Lease 3 years. Storage pays the rent. 5803 S. MAIN. 295657.

GARAGE and repair shop, $3500. Clears $600 a month. Busy location. Rent $150. 2-yr. lease. Storage of cars pays rent. Room 483, 124 W. 4TH ST.

GARAGE for sale, doing a big paying business. Has big repair shop, machinery, battery station and accessories. 3412 W. PICO ST. or phone 746-23.

GARAGE ON BOULEVARD, long lease. Well equipped. Subletting pays rent. $7500 cash. Call at 800½ FIGUEROA ST.

GARAGE, nets $500 mo. Holly. Blvd., ½ cash. 7058 HOLLYWOOD BLVD. 475201.

GAS & OIL SERVICE STATION.
Large corner location, neighborhood trade. Six years' lease, average rental $67.50. Priced low and will sell on terms. See owner at Station, 1298 W. JEFFERSON ST.

GAS filling super service, 10-yr. lease, netting better than $1000 per mo. This is just the station for 2 good men. Will take in exchange 1 good automobile. 607 S. HILL. Room 207.

GAS station corner, 1200 autos pass every hour, will lease or sell. DAVIS SMITH & LE CLAIRE, 200-3 Bartlett Bldg. 829-288.

GAS and oil station, wonderful busy corner, 2 buildings, grease rack, splendid trade. Priced right. Act quick. 6730 WASHINGTON BLVD., Culver City.

GAS super serv. sta., Hollywood, cor. loc. Good lse. Big bus. $1200 cash to handle. Small bal. easy. 1004 S. OLIVE.

GAS STATION.
Have two large lots, long lease, some terms. Cor. ORCHARD & W. VERNON.

GAS STATION for sale. Good lease, ideal location. Must sell at once. Write J. J. KUINN, 1592 W. 48th st.

GAS station, clearing $400 monthly; must sell; price $1500 req. 813 W. 6TH ST.

GROCERY, MEATS AND GENERAL MERCHANDISE, BUNGALOW GROCERY, INC. […]

BUSINESS OPPORTUNITIES—Of Many Kinds

Business—Classified

PARTNER WANTED—I HAVE AN ESTAB. ROOF PAINTING BUSINESS. NEED A SQUARE SHOOTER WHO IS A WORKER TO GIVE ME GENERAL HELP. WILL TEACH YOU THE BUSINESS. PAY YOU $60 A WEEK AND HALF PROFITS. $700 FOR EQUAL HALF INT. SEE ME AT 225 CHAPMAN BLDG., 756 S. BROADWAY.

PARTNER, experience not necessary, with $2500 or more and pep to join me in opening well located subdivision; your opportunity to come in on the ground floor. Land at cost with contract for sale. $21,000 profit in 60 days. Your investment secured. Services compensated. MR. OVERTON, Metro. 3452.

PARTNER with $35,000 without service required to start a new department to a splendidly established business; only competitor in town has grown to $1,000,000 in seven years from $700 capital. A full investigation courted. Address H, box 122, TIMES OFFICE.

PARTNER—Super service station. I have one of the best stations in L. A. Want good live partner to help handle trade. Exp. not nec. if willing to learn. Come in on trial at $8 day until both are satis. Inv. $800, fully sec. Call 610 S. BDWY, R. 913.

PARTNER wanted, auto park, 140 car capacity, big turnover, 2 large lots, old park, well estab., close in, big money-maker, long lease, no better buy in town. Come in and talk it over. 607 S. HILL, Room 207.

PARTNER wanted, prefer all around furniture man. Very unusual opening for some one willing to work with me. Must have $5000. WILMINGTON FURNITURE CO., Wilmington.

PARTNER wanted with $300 to $400 and handle selling end of good selling household article. Now ready. Big profits. PHONE 596-922.

PARTNER—$350 secur. ½ int. ground floor real E. office exp. $87 mo., city locs. L. A. lots customers. Add. F, box 82, TIMES OFFICE.

PIE factory for sale, in Hollywood. $400 cash. Trade or will lease. Must make quick disposition. 597829 or 595834.

PLUMBING shop and mfg. of hotel kitchen supplies. Price $6000, rent $75, lease 3 yrs. Receipts $10,000 yr. Price includes machinery, truck and touring car. JAMES W. NEVILLE, 417 Hibernian Bldg., 426 S. Spring st.

POOL hall, cigar store, barber shop, nets $800. Long lease. $18,000. Address B, box 115, TIMES OFFICE.

REAL ESTATE OFFICE FOR SALE. Best location on Western. Owner's interests demand his attention in another city. Large clientele. Will introduce. Three salesmen, all busy. Mahogany furniture. Good listings. Price $300. Ph. 766328. 1156 S. WESTERN.

[…]